SONY

VIDEO CASSETTE RECORDER

SVO-9500MD
SVO-9500MD4

SERVICE MANUAL

(Revised 1)

Teil 2 von 2
Section 13(2)-14

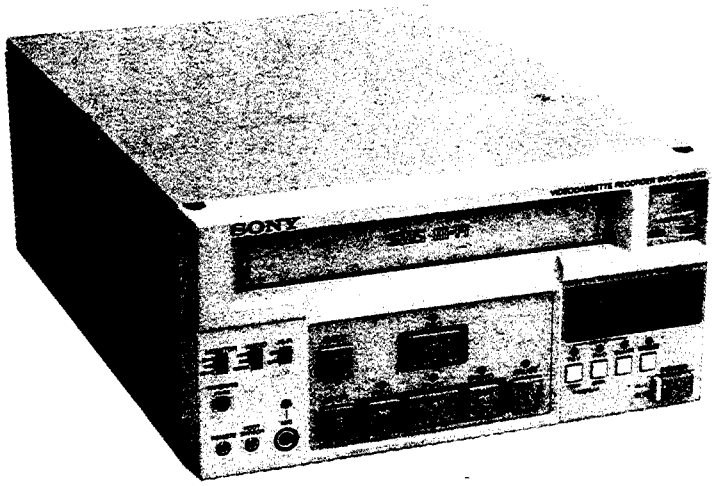

S-VHS

SPECIFICATIONS

System

Signal system	NTSC color, EIA standards
Recording system	Rotary 2-head azimuth recording, VHS format
Luminance	FM recording
Color	Converted subcarrier direct recording

Video

Inputs	VIDEO IN (BNC type) x 2 for a bridging connection 1.0 Vp-p $^{+1}_{-0.5}$Vp-p, 75 ohms, unbalanced, sync negative S VIDEO IN (4-pin mini DIN) x 2 for a bridging connection Luminance: 1.0 Vp-p, 75 ohms, unbalanced Color: 0.286 Vp-p, 75 ohms, unbalanced
Outputs	VIDEO OUT (BNC type) x 1 1.0 Vp-p ±0.2 Vp-p, 75 ohms, unbalanced, sync negative S VIDEO OUT (4-pin mini DIN) x 1 Luminance: 1.0 Vp-p, 75 ohms, unbalanced Color: 0.286 Vp-p, 75 ohms, unbalanced
Horizontal resolution	More than 240 TV lines (VHS) More than 400 TV lines (S-VHS)
S/N	More than 45 dB (VHS)
Recording level control	Automatic

Audio

Tracks	4 tracks (hi-fi: 2, normal: 2)
Inputs	AUDIO IN CH-1/L, CH-2/R (phono jack) x 1 each –10 dBs (0 dBs = 0.775 V), 47 kilohms, unbalanced MIC (phone jack) x 1 –60 dBs (0 dBs = 0.775 V), 3 kilohms, unbalanced
Outputs	AUDIO OUT CH-1/L, CH-2/R (phono jack) x 1 each –10 dBs (0 dBs = 0.775 V) (47-kilohm load), unbalanced MONITOR OUT (phono jack) x 1 –5 dBs (0 dBs = 0.775 V) (47-kilohm load), unbalanced
S/N	More than 43 dB (with normal audio at 3% distortion)
Frequency response	50 to 12,000 Hz (with normal audio) 20 to 20,000 Hz (with hi-fi audio)
Dynamic range	More than 90 dB (with hi-fi audio)
Recording level control	Limiter system

Other functions

Search	Possible (still, 5 times normal speed in both forward and reverse directions) With SVRM-100: still or picture search with $^1/_{10}$ to 10 times normal speed in both forward and reverse directions

Tape transport

Tape speed	33.35 mm/sec.
Recording and playback time	Approx. 120 minutes (with T-120)
Fast forward and rewind time	Within 2.5 minutes (with T-120)
Usable tape	Standard VHS tapes

General

Power requirements	120 V AC ±10%, 50/60 Hz ±10%, 0.6 A
Power consumption	72 VA
Operating position	Horizontal
Storage temperature	–20°C to +60°C (–4°F to +140°F)
Operating temperature	5°C to 40°C (41°F to 104°F)
Dimensions	270 x 132 x 366 mm (w/h/d) ($10^3/_4$ x $5^1/_4$ x $14^1/_2$ inches) not including projecting parts and controls
Weight	Approx. 10 kg (22 lb 1 oz)
Supplied accessories	AC power cord (1) Operating instructions (1)

Design and specifications are subject to change without notice.

Optional accessories

SVRM-100 Remote control unit (for the front REMOTE connector)
SVAC-100 indicator unit
SVBK-100 33-pin interface board
SVBK-110 34-pin interface board (This board is included in SVO-9500MD4)
SVBK-120 RS-232C interface board

TABLE OF CONTENTS

1. GENERAL DISCRIPTION

1-1. Features 1-1
1-2. Parts Identification 1-2
1-3. Connections 1-6
1-4. On Video Cassettes 1-7
1-5. Recording 1-8
1-6. Playback 1-13
1-7. Remote Control Operation 1-26
1-8. Menu Operations 1-28
1-9. Troubleshooting 1-30

2. SERVICE INFORMATION

2-1. How to remove and re-install the Externals 2-1
2-2. Location of Main Parts 2-2
2-2-1. Location of the Printed Circuit Boards 2-2
2-2-2. Location of the Main Mechanical Parts/Components 2-3
2-3. Circuit Function of Printed Circuit Board 2-4
2-4. Connectors 2-4
2-5. Connector Input/Output Signal 2-4
2-6. Removal of the Cassette Compartment (FL Ass'y) 2-2
2-7. Removal of the Power Supply Block 2-5
2-7-1. Removal of the DC-53 Board 2-5
2-7-2. Removal of the Power Transformer .. 2-5
2-8. Removal of the Printed Circuit Board 2-5
2-8-1. Removal of the AC-131A Board 2-5
2-8-2. Removal of the VO-37 and CR-38 Boards 2-6
2-8-3. Removal of the RP-62 Board 2-6
2-8-4. Removal of the CP-183 Board 2-6
2-8-5. How to open the SS-49 Board 2-7
2-8-6. Removal of the SS-49 Board 2-7
2-8-7. Removal of the VM-12 Board 2-8
2-8-8. Removal of the RM Boards (for SVO-9500MD4 Only) 2-8
2-9. Switch Setting 2-8
2-10. Memory Retention Function of NOV-RAM (SS-49 Board) 2-9
2-11. How to operate the Cassette Compartment Ass'y and also the VTR without Tape 2-10
2-12. How to remove Cassette Tape when it can not be ejected 2-11
2-13. Fixtures 2-12
2-14. Spare Parts 2-14
2-15. Removal/Installation of Flexible Card Wire 2-14
2-16. Replacement of Fuse 2-15
2-17. Microprocessor Data Display Mode 2-15
2-17-1. Activating/Terminating Method and Basic Operations 2-16
2-17-2. Display Data and Explanation Display Examples 2-16
2-17-3. Details of Data Contents 2-16
2-17-4. Aging Mode 2-24
2-18. Error Codes 2-25

3. PERIODIC CHECK AND MAINTENANCE

3-1. Maintenance After Repairs 3-1
3-2. Hours Meter 3-1
3-3. Periodic Check 3-2
3-4. Oiling 3-2
3-5. Greasing 3-3

4. REPLACEMENT OF MAJOR PARTS

4-1. Preparations for Replacing Parts 4-1
4-1-1. Method of Loading and Unloading the Cassette Compartment when the Power is OFF 4-1
4-1-2. Method of Threading and Unthreading when the Power is OFF 4-1
4-1-3. Method of Operating the VTR without a Cassette Compartment or Cassette Tape 4-2
4-1-4. How to get the best Engaging Phase of Gears when Replacing 4-3
4-2. Cassette Compartment (FL Ass'y) Replacement 4-5
4-2-1. Prevention Lever Replacement 4-5
4-2-2. Loading Motor, Worm Gear (FL), Worm Wheel (FL) and Worm Retainer Replacement 4-6
4-2-3. Door Switching Arm Replacement 4-7
4-3. BC Roller Ass'y Replacement 4-7
4-4. Upper Drum Ass'y Replacement 4-8
4-5. Drum Ass'y Replacement 4-10
4-6. TG-1 Guide Replacement 4-11
4-7. Tension Regulator Ass'y (TG-2 Guide) and STD Ass'y Replacement 4-12
4-8. FE Head Replacement 4-14

4-9. Tape Stabilizer Ass'y (TG-4 Guide) and TG-3 Guide Replacement 4-14
4-10. Audio Head Ass'y Replacement 4-16
4-11. TG-9 Guide Replacement 4-18
4-12. Pinch Roller Block Ass'y and Elevator Cam Replacement 4-19
4-13. Press Cam Gear Replacement 4-20
4-14. RVS Arm Ass'y (RVS Guide) and RVS Cam Gear Replacement 4-21
4-15. FR Drive Gear and RVS Relay Gear Replacement 4-23
4-16. FR Gear Replacement 4-23
4-17. Reel Table Ass'y Replacement 4-24
4-18. Reel Brake Ass'y Replacement 4-25
4-19. Reel Motor Replacement 4-26
4-20. Drive Gear Ass'y Replacement 4-27
4-20-1. Cam Motor Ass'y Replacement 4-28
4-20-2. Relay Gears and Worm Wheel Replacement 4-29
4-21. Mode Gear (2) Ass'y Replacement 4-29
4-22. Loading Gear (Right) Ass'y Replacement .. 4-30
4-23. Loading Gear (Left) Ass'y Replacement .. 4-31
4-24. Shuttle (Right) Ass'y Replacement 4-32
4-25. TG-8 Guide Replacement 4-34
4-26. Shuttle (Left) Ass'y Replacement 4-35
4-27. TG-5 Guide Replacement 4-37
4-28. Slide Rail (R) Replacement 4-38
4-29. Slide Rail (L) Replacement 4-39
4-30. Capstan Motor Replacement 4-40
4-31. Pinch Solenoid Ass'y Replacement 4-41
4-32. LDB Brake Ass'y Replacement 4-43
4-33. Pinch Communication Gear Replacement .. 4-44

5. TORQUE AND TAPE TENSION ALIGNMENT

5-1. S/T Reel Table Torque Adjustment 5-1
5-2. Tape Tension Adjustment 5-2

6. TAPE RUN ALIGNMENT

Adjustment Preparations 6-1
1) Remote Controller 6-1
2) Equipment and Tool 6-2
6-1. Coarse Tracking Adjustment 6-7
6-2. Tape Tension Adjustment 6-8
6-3. Tracking Adjustment 6-9
6-4. Checking After Tracking Adjustment 6-11
6-4-1. RF Head-to-Tape Contact Check 6-11
6-4-2. RF Rise Check 6-11
6-5. SEARCH REV ×10 Normal Speed Check 6-12
6-6. TG-9 Guide Height Adjustment 6-13
6-7. RVS Guide Height Adjustment 6-13
6-8. Tape Running Check 6-14
6-9. Audio Head Height Adjustment 6-15
6-10. Audio Head Azimuth Adjustment 6-16
6-11. Audio Head Head-to-Tape Contact Check .. 6-17
6-12. X Value Adjustment (Audio Head Position Adjustment) 6-18
6-13. Switching Position Adjustment 6-19
6-14. Tape Running Check (FF, REW Mode) .. 6-20
6-15. Self Recording/Playback Check 6-21

7. ELECTRICAL ALIGNMENT OVERVIEW

7-1. Adjustment Component Index 7-1
7-2. Equipment Used for Electrical Alignment .. 7-2
7-3. Electrical Adjustment Associated with Inspection and Maintenance 7-2
7-3-1. Adjustment for Drum Ass'y or Upper Drum Ass'y Replacement 7-2
7-3-2. Adjustment for Audio Head Ass'y Replacement 7-2
7-3-3. Adjustment for Capstan Motor (SCV-0401A) Replacement 7-2
7-4. Setting of Equipment for Electrical Alignment 7-3
7-5. Test Signal for Video System 7-4

8. SYSTEM CONTROL AND SERVO SYSTEM ALIGNMENT

8-1. +5.3 V Regulator Adjustment 8-1
8-2. Back-up Voltage Adjustment 8-3
8-3. Capstan FG (B) Duty Ratio Adjustment .. 8-3
8-4. Capstan FG (A) Duty Ratio Adjustment .. 8-4
8-5. Capstan Stop Servo Error Adjustment 8-4

9. AUDIO SYSTEM ALIGNMENT

9-1. LINE OUT Level Adjustment 9-1
9-2. AFM Carrier Adjustment 9-2
9-3. AFM Switching Position Adjustment 9-2
9-4. AFM PB RF Level Adjustment 9-2
9-5. AFM REC RF Level Adjustment 9-3
9-6. AFM PB Level Adjustment 9-4
9-7. AFM Deviation Adjustment 9-4
9-8. LAU E-E Level Adjustment 9-5
9-9. LAU PB Level Adjustment 9-5
9-10. LAU PB Frequency Response Adjustment 9-5
9-11. LAU REC Level Adjustment 9-6

9-12. LAU Overall Frequency Response Adjustment 9-7

10. VIDEO SYSTEM ALIGNMENT

10-1. S-VHS Y RF Level Check 10-2
10-2. Y AGC Level Adjustment 10-2
10-3. S VDIEO OUT Y OUT Level Adjustment 10-2
10-4. VIDEO OUT Mix Y Level Adjustment 10-3
10-5. VIDEO OUT Mix Chroma Level Adjustment 10-3
10-6. PB FSC Adjustment 10-4
10-7. Composite IN Y Level Adjustment 10-4
10-8. Composite IN Chroma Level Adjustment 10-5
10-9. S-VHS Y Level Adjustment 10-5
10-10. N-VHS White/Dark Clip Adjustment 10-6
10-11. N-VHS PB DEMOD Y Level Adjustment 10-7
10-12. S-VHS PB DEMOD Y Level Adjustment 10-7
10-13. CNR OUT Y Level Adjustment 10-7
10-14. CNR IN Y Level Adjustment 10-8
10-15. CNR OUT Chroma Level Adjustment 10-8
10-16. N-VHS SYNC Chip Carrier Set/Deviation Adjustment 10-9
10-17. S-VHS SYNC Chip Carrier Set/Deviation Adjustment 10-10
10-18. REC Y/C Delay Adjustment 10-11
10-19. PB Chroma RF Level Balance Adjustment 10-12
10-20. Converter Balance Adjustment 10-12
10-21. Crosstalk Canceller Adjustment 10-13
10-22. Chroma Correlator Adjustment 10-13
10-23. CPI Adjustment 10-14
10-24. CNR IN Chroma Level Adjustment 10-15
10-25. S-VHS Y REC Current Adjustment 10-15
10-26. N-VHS Y REC Current Adjustment 10-16
10-27. S-VHS Chroma REC Current Adjustment 10-16
10-28. Overall Y/C Delay Adjustment 10-17
10-29. VM Board Clock Adjustment 10-18

11. BLOCK DIAGRAMS

INDEX 11-1
OVERALL 11-3

VIDEO & AUDIO
VIDEO & AFM HEAD AMP 11-4

VIDEO
Y/CHROMA NOISE REDUCER 11-5
CHROMA PROCESS 11-8
Y/C VIDEO PROCESS 11-11
AUDIO
AFM PROCESS/NORMAL AUDIO PROCESS 11-12
SERVO & SYSTEM CONTROL
SERVO & SYSTEM CONTROL 11-14

12. SEMICONDUCTOR PIN ASSIGNMENTS

SEMICONDUCTOR INDEX 12-1
IC 12-3
TRANSISTOR 12-28
DIODE 12-29
PHOTO-COUPLER 12-30

13. BOARD LAYOUTS AND SCHEMATIC DIAGRAMS

Board Index 13-1
Circuit Function of the Printed Circuit Board 13-1

VIDEO & AUDIO
RP-62 13-2
VIDEO
CR-38 13-6
VM-12 13-24
VO-37 13-46
AUDIO
AU-161 13-66
SERVO • SYSTEM CONTROL
SS-49, LD-35, CM-14, DUS-445, DUS-534 13-78
KY-219, DP-165 13-106
DR-167, DUS-544, SE-151 13-108
DR-176 13-109
HN-160, LE-80, LE-86, SE-152, SE-159 13-110
DR-153 (a), (b) 13-111

POWER
AC-131/A, DC-53 13-112
CONNECTOR
CN-633, CP-183, DUS-442 13-114
FRAME
FRAME, AH-28, CM-14, LD-35 13-116

14. SPARE PARTS AND FIXTURES

14-1. Parts Information 14-1
14-2. Exploded Views 14-2
Ornamental Panel Block 14-3
Printed Circuit Boards 14-4
Cassette Compartment Block 14-5
Head Drum and Tape Run Blocks 14-6
Reel Table and Pinch Roller Blocks 14-7
Mechanism Control Block 14-8
14-3. Electrical Parts List 14-9
14-4. Packing Materials and Accessories 14-88
14-5. Optional Fixtures List 14-88

VM-12 (3/5); Y/CHROMA FIELD MEMORIES

SVO-9500MD (J)	: Serial No. 10001 to 10310
SVO-9500MD (UC)	: Serial No. 10001 to 11620, and 20001 to 21200
SVO-9500MD4 (UC)	: Serial No. 10001 to 12200

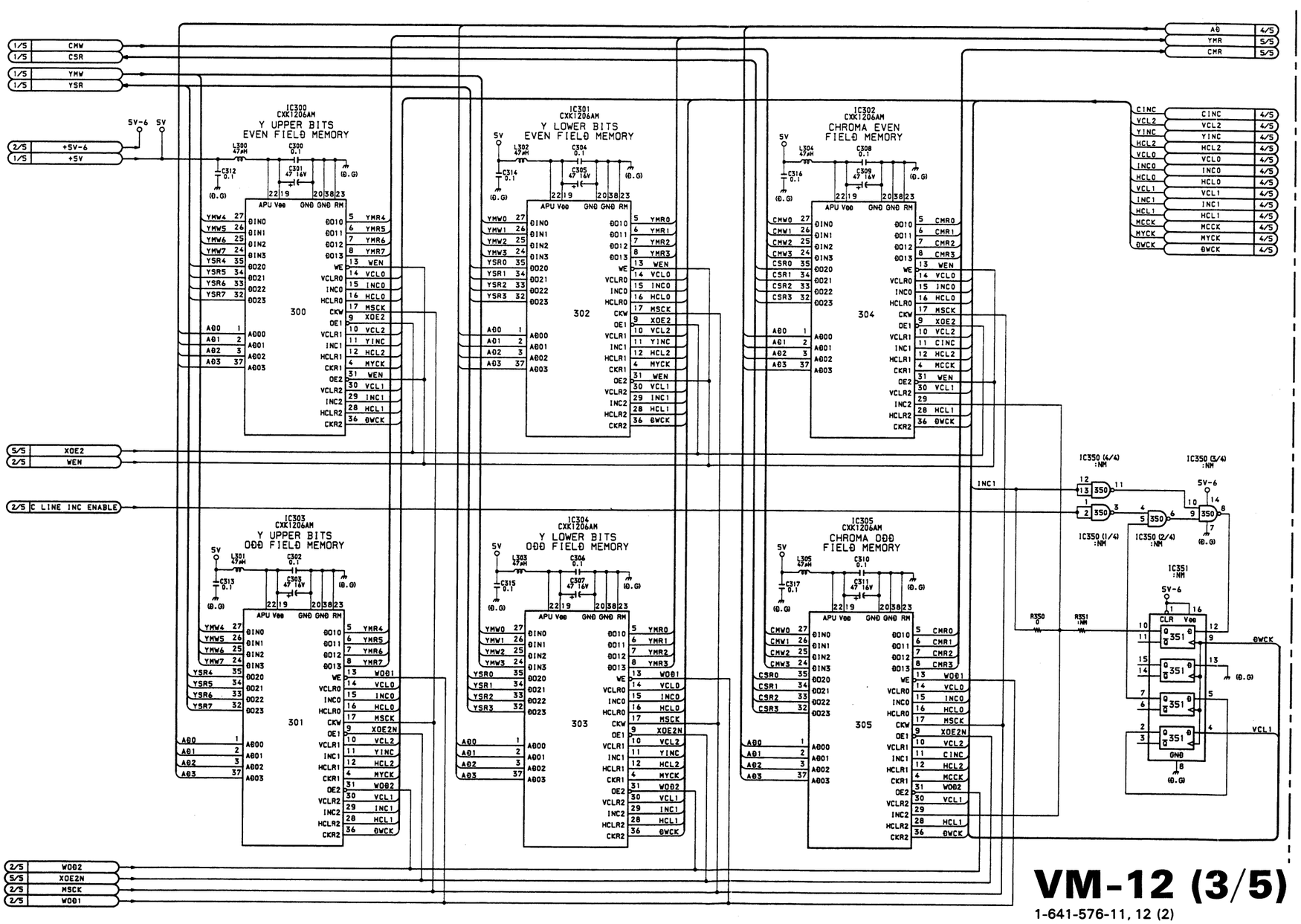

VM-12 (3/5)

1-641-576-11, 12 (2)
SVO-9500MD (J) : # 10001-# 10310
SVO-9500MD (UC) : # 10001-# 11620, # 20001-# 21200
SVO-9500MD4 (UC) : # 10001-# 12200

Board Layout....Pages 13-34 or 13-36

VM-12 (4/5); MEMORY WRITE/READ TIMING CONTROL

SVO-9500MD (J) : Serial No. 10001 to 10310
SVO-9500MD (UC) : Serial No. 10001 to 11620, and 20001 to 21200
SVO-9500MD4 (UC): Serial No. 10001 to 12200

CHANGED PARTS LIST

MARK	CHANGE INFORMATION	MODEL : SERIAL No.
<*1>	C551 47p → 33p	SVO-9500MD (UC) : 20151 -
	CV550 20p → 50p	SVO-9500MD4 (UC) : 10351 -

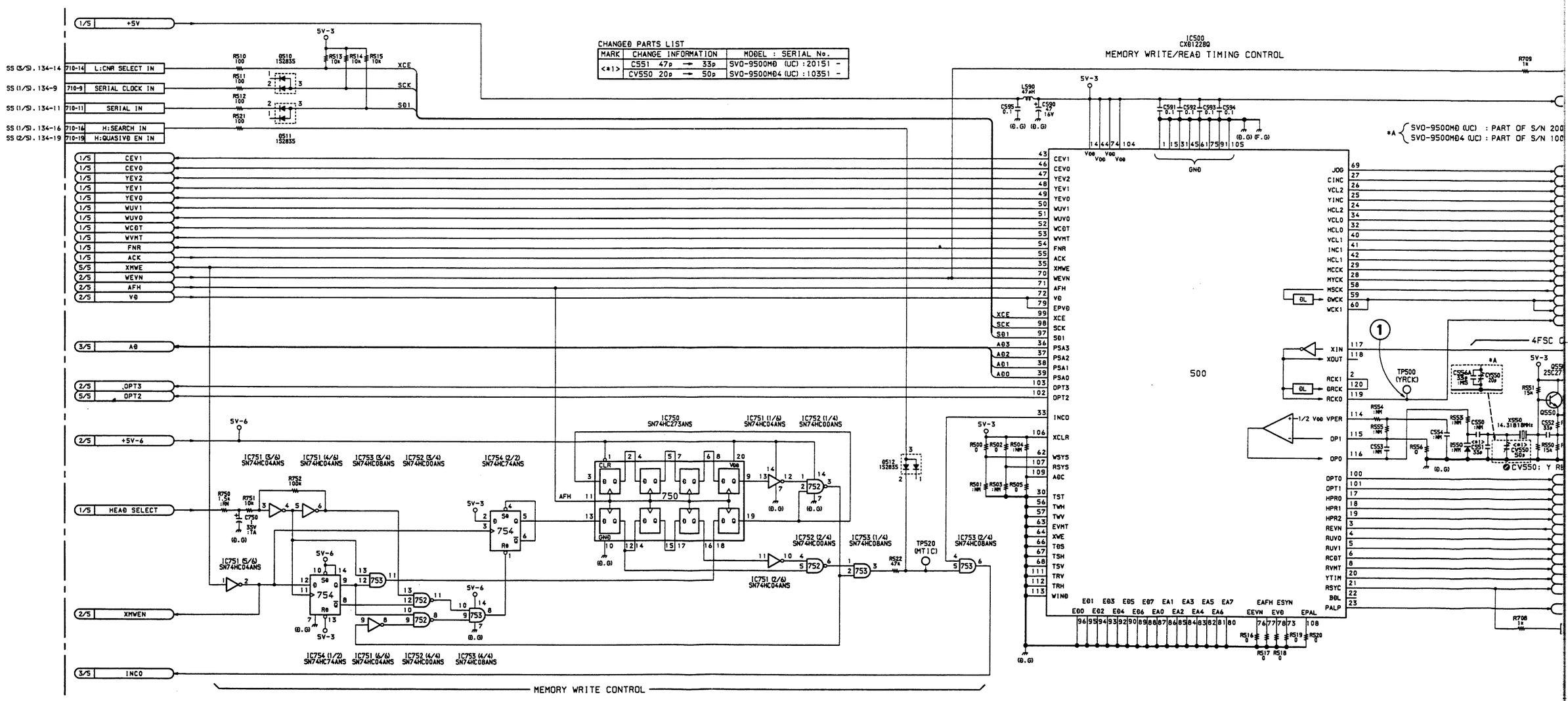

VM-12

1-641-576-11, 12 (2)
SVO-9500MD (J) : # 1
SVO-9500MD (UC) : # 1
SVO-9500MD4 (UC) : # 1

Board Layout....Pages 1

A | B | C | D | E | F | G | H

CHANGED PARTS LIST

MARK	CHANGE INFORMATION	MODEL : SERIAL No.
<*1>	C551 47p → 33p	SVO-9500MD (UC) : 20151 -
	CV550 20p → 50p	SVO-9500MD4 (UC) : 10351 -

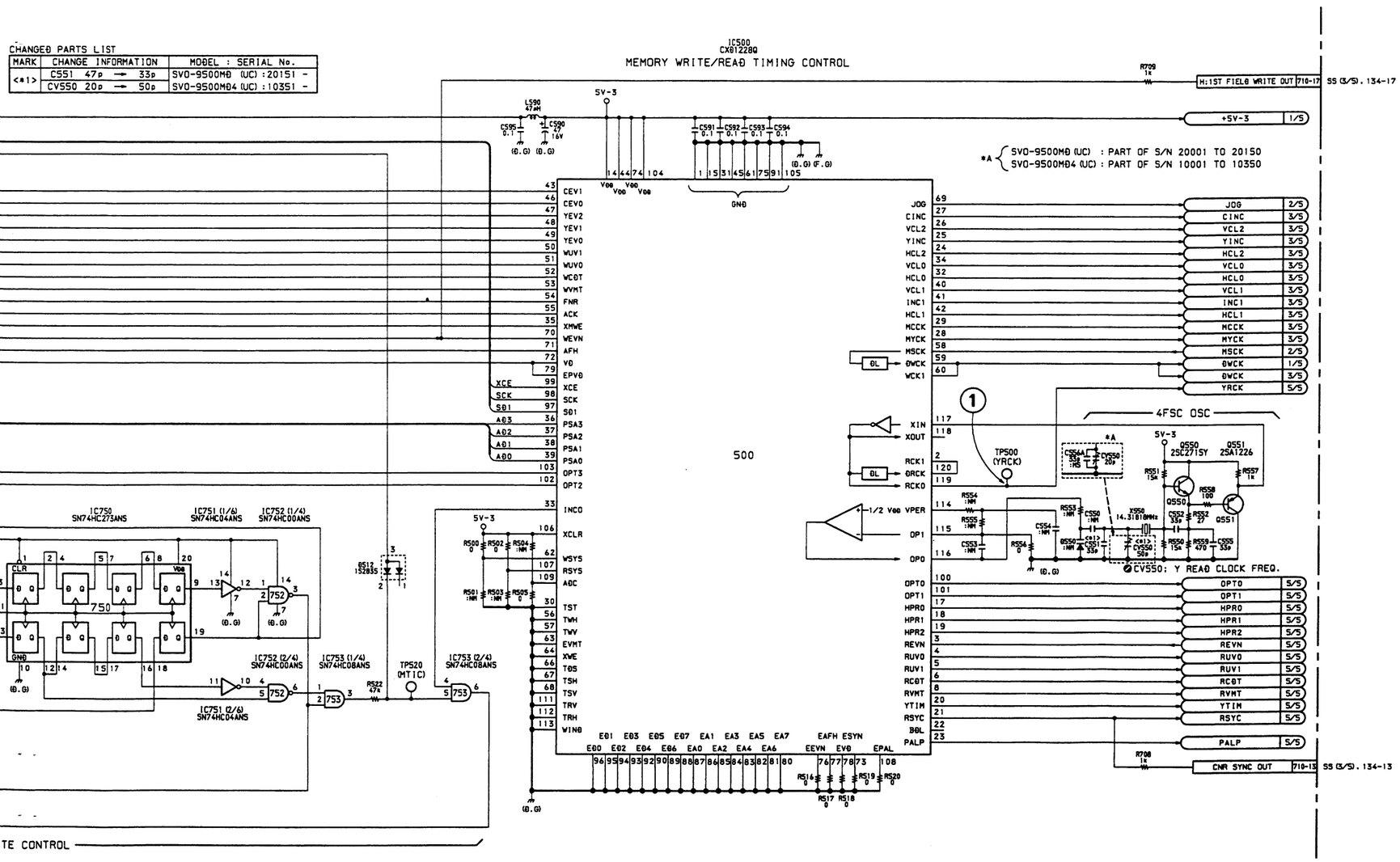

① TP500 (F-1)

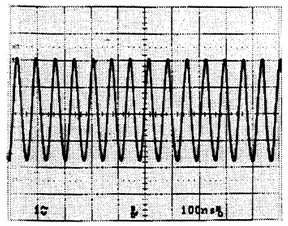

VM-12 (4/5)

1-641-576-11, 12 (2)
SVO-9500MD (J) : # 10001-# 10310
SVO-9500MD (UC) : # 10001-# 11620, # 20001-# 21200
SVO-9500MD4 (UC) : # 10001-# 12200

Board Layout....Pages 13-34 or 13-36

VM-12 (5/5) ; Y ENHANCER, CHROMA ENCODER, Y/CHROMA D-A CONVERTERS

SVO-9500MD (J)	: Serial No. 10001 to 10310
SVO-9500MD (UC)	: Serial No. 10001 to 11620, and 20001 to 21200
SVO-9500MD4 (UC)	: Serial No. 10001 to 12200

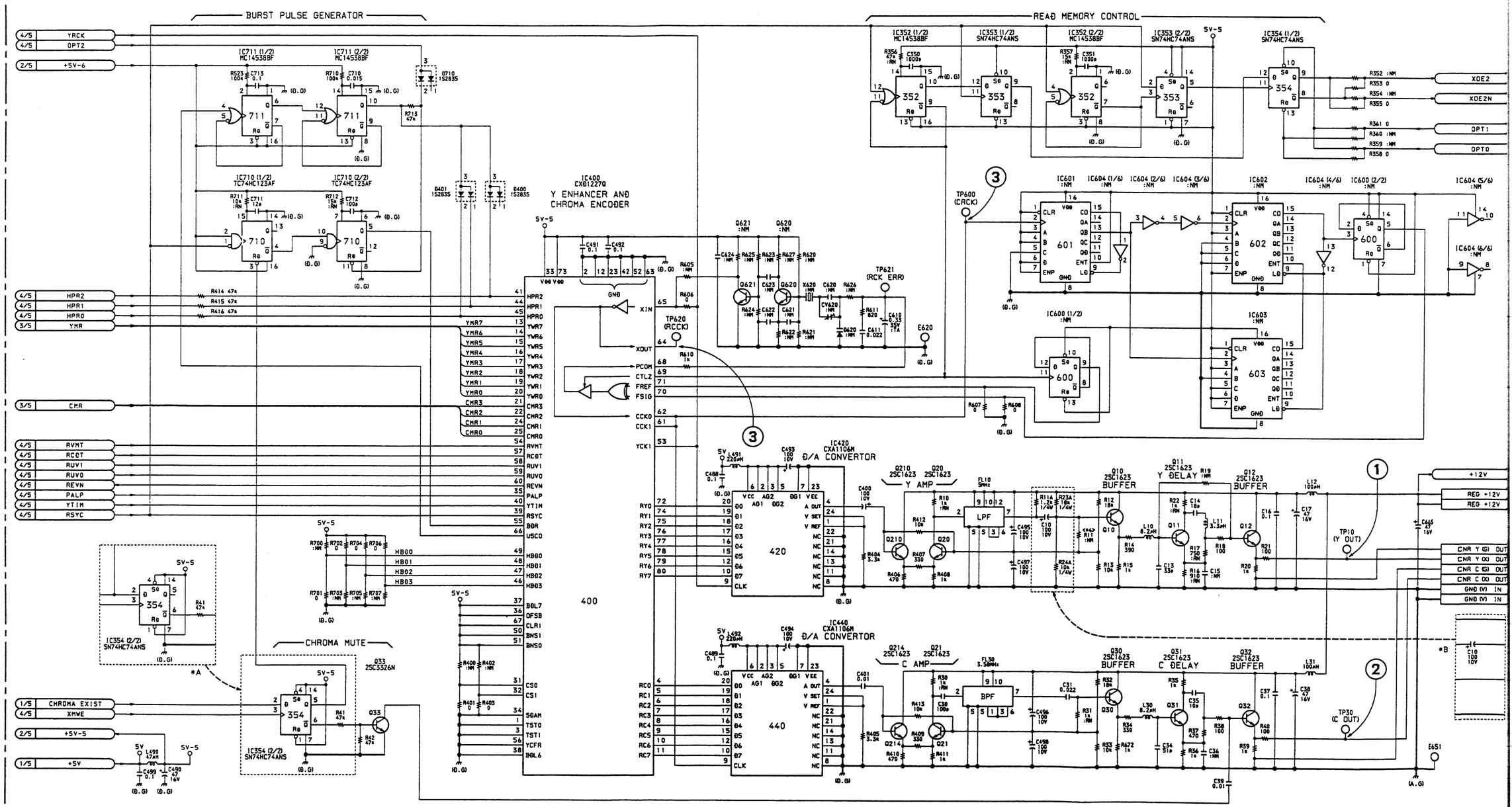

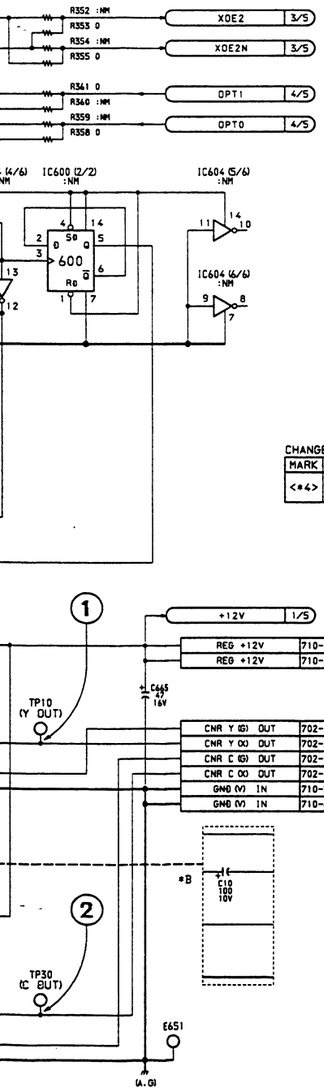

*A
- WHEN IC101 OF SS-49 BOARD MOUNTED IC **CXP80624-251Q** INTO NEXT SERIAL No. MODELS.

SVO-9500MD (J)
S/N 10011 TO 10310

SVO-9500MD (UC)
S/N 10021-10560, 10562, 10563, 10567, 10568, 10573, 10575, 10576, 10577, 10582, 10583, 10588, 10593, 10594, 10598, 10631, 10633, 10639, 10642, 10651-10654, 10657, 10661, 10662, 10664-10666, 10668-10673, 10675, 10677, 10679, 10681, 10685-10688, 10690, 10692-10695, 10697, 10698, 10701, 10704-10706, 10708, 10710, 10711, 10712, 10715, 10716, 10720

*B
SVO-9500MD (J) : S/N 10001 TO 10310
SVO-9500MD (UC) : S/N 10001 TO 11620, AND S/N 20001 TO 20450
SVO-9500MD4 (UC) : S/N 10001 TO 11050

CHANGED PARTS LIST

MARK	CHANGE INFORMATION	MODEL : SERIAL No.
<#4>	R11 1k → :NM	SVO-9500MD (UC) : 20451 -
		SVO-9500MD4 (UC) : 11051 -

FL10, FL30 PIN LAYOUTS

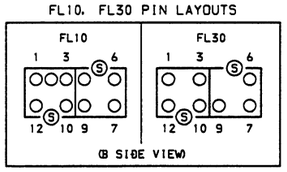

VM-12 (5/5)

1-641-576-11, 12 (2)
SVO-9500MD (J) : # 10001-# 10310
SVO-9500MD (UC) : # 10001-# 11620, # 20001-# 21200
SVO-9500MD4 (UC) : # 10001-# 12200

Board Layout....Pages 13-34 or 13-36

① TP10 (A-1) PB mode

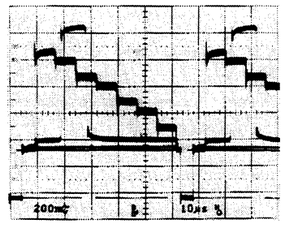

TP10 (A-1) STOP (E-E) mode

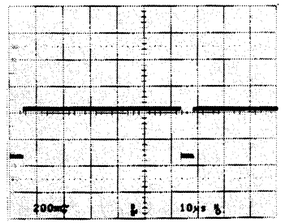

② TP30 (A-1) PB mode

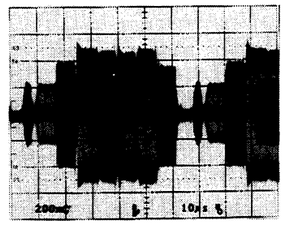

③ TP600 (D-1)
TP620 (C-1)

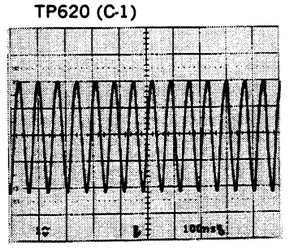

Measurement Condition
PB mode: KRV-45HNS or KRV-51HN
STOP (E-E) mode: S-VHS

VO-37 ; Y PROCESS, VIDEO OUTPUT PROCESS

SVO-9500MD (J) : Serial No. 20001 and higher
SVO-9500MD (UC) : Serial No. 20001 and higher
SVO-9500MD4 (UC) : Serial No. 10001 and higher

VO-37 (1-641-585-12)

CN201	K-6	Q22	A-3 *	Q328	D-3 *
CN202	H-1	Q30	D-1 *	Q329	D-2 *
CN203	J-6	Q31	D-1 *	Q333	C-2 *
CN206	C-1	Q32	D-1	Q334	B-2 *
CN207	J-1	Q40	D-1 *	Q335	C-3 *
CN208	H-1	Q41	D-1 *	Q336	C-3 *
CN211	C-3	Q101	L-4 *	Q337	C-3 *
CN221	A-6	Q102	K-4 *	Q339	B-2 *
CN222	D-6	Q103	K-5 *	Q402	E-4 *
CN231	F-1	Q104	K-5 *	Q420	E-3 *
CN232	E-1	Q105	L-5 *	Q421	E-3 *
		Q106	L-5 *	Q430	E-2 *
DL201	E-5	Q107	K-4 *	Q431	E-1
DL301	E-4	Q108	K-5 *	Q432	F-2
		Q109	L-5 *	Q433	F-2
D10	B-3 *	Q110	L-5 *	Q434	F-2 *
D101	K-4 *	Q111	K-3 *	Q435	F-3
D103	J-3 *	Q112	K-2 *	Q438	F-3 *
D201	C-5 *	Q113	K-3 *	Q439	F-3
D202	F-5 *	Q114	K-2 *	Q440	F-3
D301	A-3 *	Q116	K-2 *	Q480	G-3 *
		Q118	K-2	Q481	G-4 *
E101	J-3	Q119	K-1 *	Q482	G-3 *
E301	C-6	Q120	H-2	Q483	G-3 *
E401	G-4	Q121	H-4 *		
		Q122	H-3 *	RV30	D-2
FL101	G-5	Q123	K-5 *	RV101	K-4
FL201	G-4	Q124	H-1 *	RV102	K-2
FL301	C-5	Q125	H-2 *	RV103	K-3
FL302	C-2	Q126	H-2 *	RV104	K-2
		Q128	H-4 *	RV105	H-1
IC1	M-5	Q130	J-2	RV106	J-2
IC10	J-1	Q131	J-2	RV107	L-1
IC101	J-3	Q140	H-5 *	RV108	K-2
IC102	H-3	Q141	H-5 *	RV109	L-2
IC201	E-6	Q201	C-5 *	RV202	E-5
IC202	D-5	Q203	D-5 *	RV210	K-1
IC203	H-5	Q204	F-5 *	RV211	L-1
IC302	B-5	Q205	F-5 *	RV260	K-1
IC303	A-4	Q206	F-6 *	RV310	B-1
IC304	B-3	Q207	E-6 *	RV311	B-1
IC306	C-1	Q208	G-4 *	RV401	E-4
IC402	F-4	Q209	J-5 *	RV402	E-3
IC403	D-3	Q210	L-3 *	RV480	G-4
IC404	F-4	Q211	L-2 *	RV481	G-3
IC405	C-4	Q212	L-1 *	RV482	G-1
IC406	E-3	Q213	L-1 *		
IC407	F-4	Q214	M-2 *	TP101	K-3 *
IC440	F-1	Q215	M-2 *	TP201	E-5 *
IC441	F-1	Q216	M-1 *	TP202	L-1 *
IC442	E-3	Q261	K-1	TP203	G-5 *
IC491	G-2	Q262	K-1	TP210	J-1 *
IC492	H-2	Q304	B-5 *	TP301	C-5 *
		Q305	B-5 *	TP302	A-5 *
Q10	J-6 *	Q306	A-5 *	TP303	D-4 *
Q11	J-1 *	Q310	B-4 *	TP304	D-2 *
Q12	J-1 *	Q311	B-4 *	TP491	H-1 *
Q13	J-1	Q312	A-4 *	TP492	G-1 *
Q14	K-6 *	Q313	A-3 *		
Q15	K-6 *	Q314	B-2 *		
Q16	K-5	Q320	D-2 *	* mark ; B SIDE mount	
Q17	C-5	Q323	D-3 *		
Q19	E-3 *	Q324	D-4 *		
Q20	A-3 *	Q326	D-3 *		
Q21	A-3 *	Q327	D-2 *		

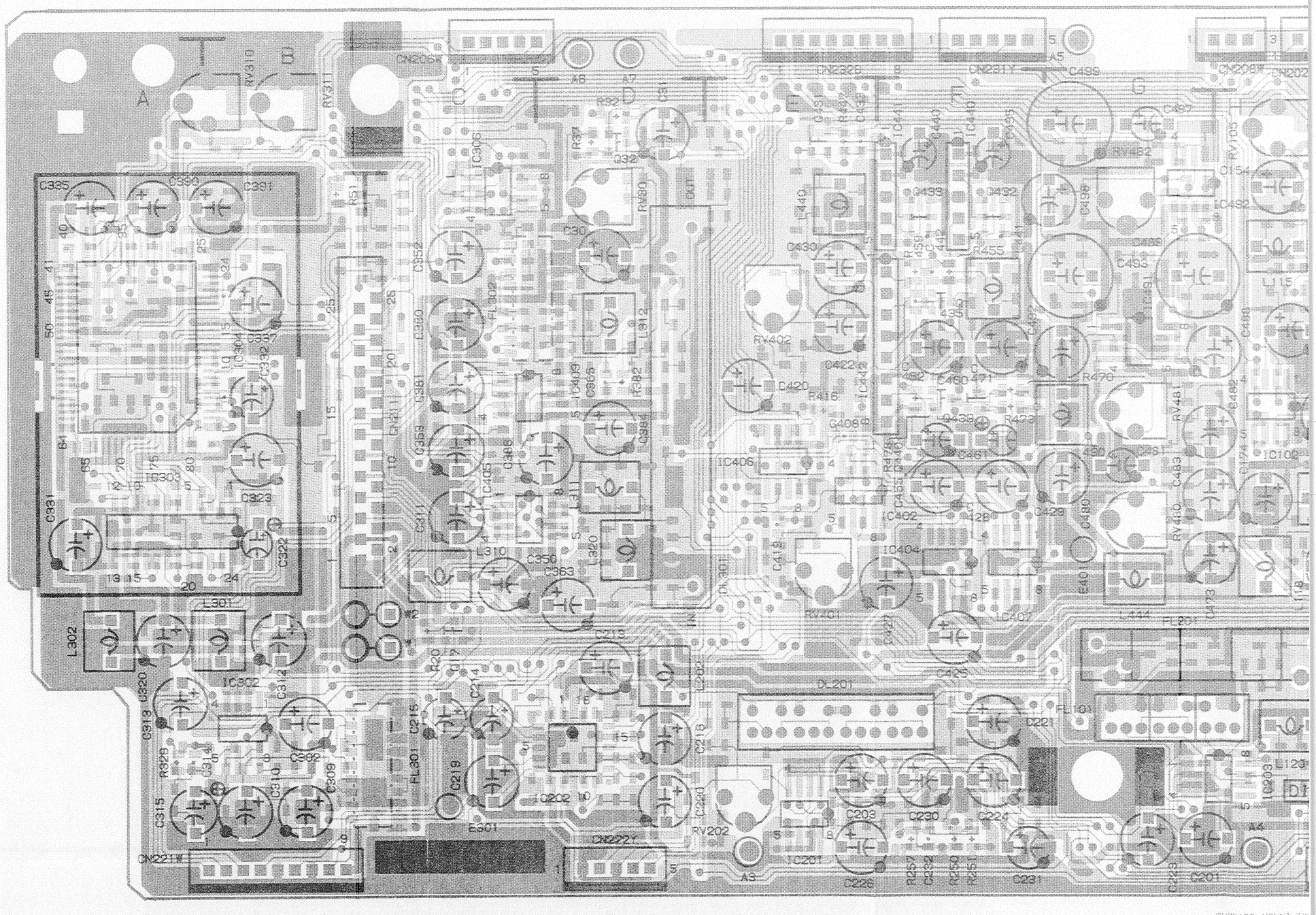

SURFACE MOUNT TY
DIODE/TRANSISTOR PIN
DIODE
TRANSI
3-PIN TYPE
3-PIN

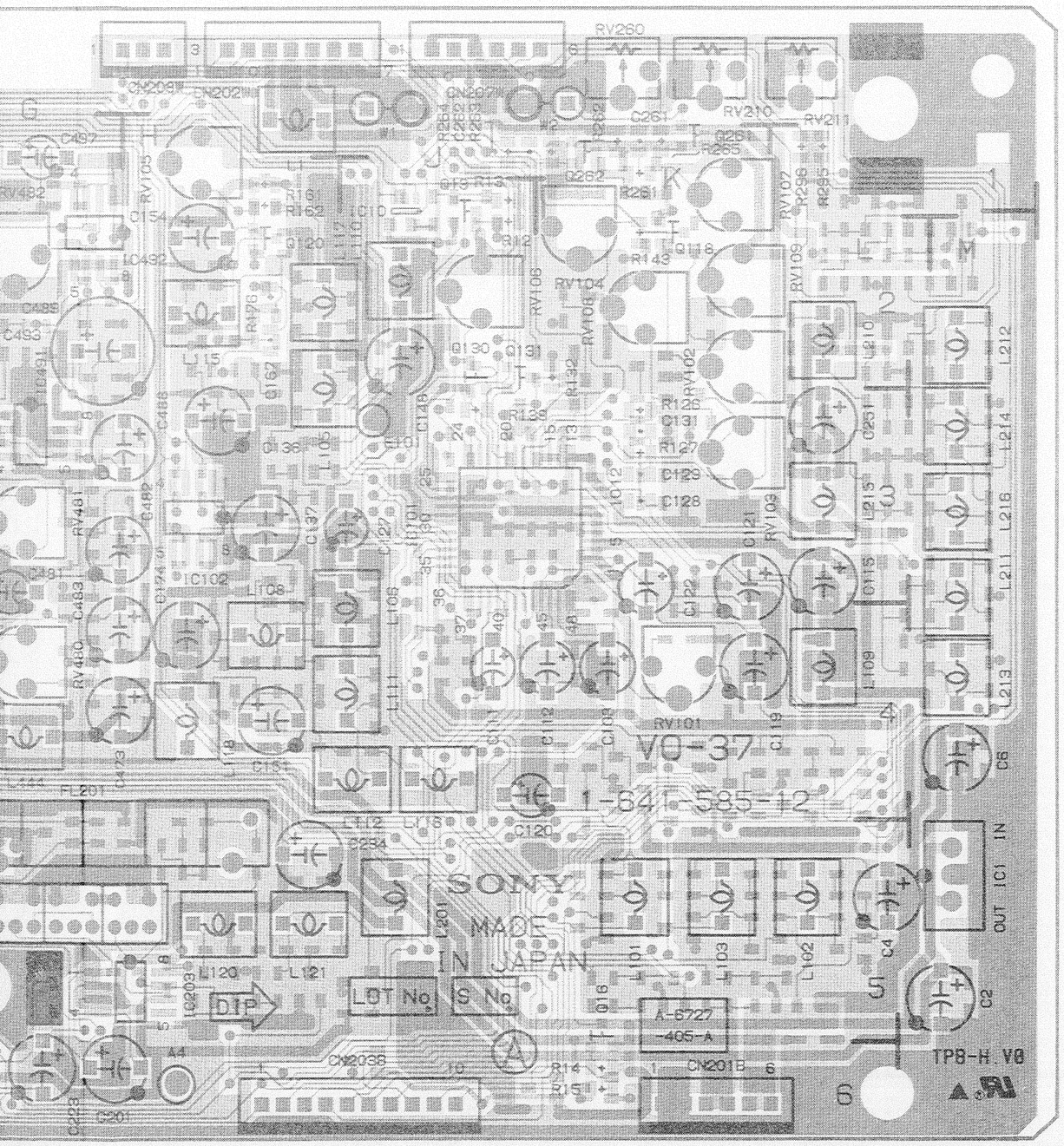

SURFACE MOUNT TYPE
DIODE/TRANSISTOR PIN LAYOUTS

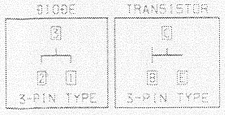

VO-37/A — A SIDE
1-641-585-12 (1)
SVO-9500MD
SVO-9500MD4
SVO-9500MDP

VO-37 ; Y PROCESS, VIDEO OUTPUT PROCESS

SVO-9500MD (J) : Serial No. 20001 and higher
SVO-9500MD (UC) : Serial No. 20001 and higher
SVO-9500MD4 (UC) : Serial No. 10001 and higher

VO-37 (1-641-585-12)

CN201	K-6	Q22	A-3 *	Q328	D-3 *
CN202	H-1	Q30	D-1 *	Q329	D-2 *
CN203	J-6	Q31	D-1 *	Q333	C-2 *
CN206	C-1	Q32	D-1	Q334	B-2 *
CN207	J-1	Q40	D-1 *	Q335	C-3 *
CN208	H-1	Q41	D-1 *	Q336	C-3 *
CN211	C-3	Q101	L-4 *	Q337	C-3 *
CN221	A-6	Q102	K-4 *	Q339	B-2 *
CN222	D-6	Q103	K-5 *	Q402	E-4 *
CN231	F-1	Q104	K-5 *	Q420	E-3 *
CN232	E-1	Q105	L-5 *	Q421	E-3 *
		Q106	L-5 *	Q430	E-2 *
DL201	E-5	Q107	K-4 *	Q431	E-1
DL301	E-4	Q108	K-5 *	Q432	F-2
		Q109	L-5 *	Q433	F-2
D10	B-3 *	Q110	L-5 *	Q434	F-2 *
D101	K-4 *	Q111	K-3 *	Q435	F-3
D103	J-3 *	Q112	K-2 *	Q438	F-3 *
D201	C-5 *	Q113	K-3 *	Q439	F-3
D202	F-5 *	Q114	K-2 *	Q440	F-3
D301	A-3 *	Q116	K-2 *	Q480	G-3 *
		Q118	K-2	Q481	G-4 *
E101	J-3	Q119	K-1 *	Q482	G-3 *
E301	C-6	Q120	H-2	Q483	G-3 *
E401	G-4	Q121	H-4 *		
		Q122	H-3 *	RV30	D-2
FL101	G-5	Q123	K-5 *	RV101	K-4
FL201	G-4	Q124	H-1 *	RV102	K-2
FL301	C-5	Q125	H-2 *	RV103	K-3
FL302	C-2	Q126	H-2 *	RV104	K-2
		Q128	H-4 *	RV105	H-1
IC1	M-5	Q130	J-2	RV106	J-2
IC10	J-1	Q131	J-2	RV107	L-1
IC101	J-3	Q140	H-5 *	RV108	K-2
IC102	H-3	Q141	H-5 *	RV109	L-2
IC201	E-6	Q201	C-5 *	RV202	E-5
IC202	D-5	Q203	D-5 *	RV210	K-1
IC203	H-5	Q204	F-5 *	RV211	L-1
IC302	B-5	Q205	F-5 *	RV260	K-1
IC303	A-4	Q206	F-6 *	RV310	B-1
IC304	B-3	Q207	E-6 *	RV311	B-1
IC306	C-1	Q208	G-4 *	RV401	E-4
IC402	F-4	Q209	J-5 *	RV402	E-3
IC403	D-3	Q210	L-3 *	RV480	G-4
IC404	F-4	Q211	L-2 *	RV481	G-3
IC405	C-4	Q212	L-1 *	RV482	G-1
IC406	E-3	Q213	L-1 *		
IC407	F-4	Q214	M-2 *	TP101	K-3 *
IC440	F-1	Q215	M-2 *	TP201	E-5 *
IC441	F-1	Q216	M-1 *	TP202	L-1 *
IC442	E-3	Q261	K-1	TP203	G-5 *
IC491	G-2	Q262	K-1	TP210	J-1 *
IC492	H-2	Q304	B-5 *	TP301	C-5 *
		Q305	B-5 *	TP302	A-5 *
Q10	J-6 *	Q306	A-5 *	TP303	D-4 *
Q11	J-1 *	Q310	B-4 *	TP304	D-2 *
Q12	J-1 *	Q311	B-4 *	TP491	H-1 *
Q13	J-1	Q312	A-4 *	TP492	G-1 *
Q14	K-6 *	Q313	A-3 *		
Q15	K-6 *	Q314	B-2 *		
Q16	K-5	Q320	D-2 *	* mark ; B SIDE mount	
Q17	C-5	Q323	D-3 *		
Q19	E-3 *	Q324	D-4 *		
Q20	A-3 *	Q326	D-3 *		
Q21	A-3 *	Q327	D-2 *		

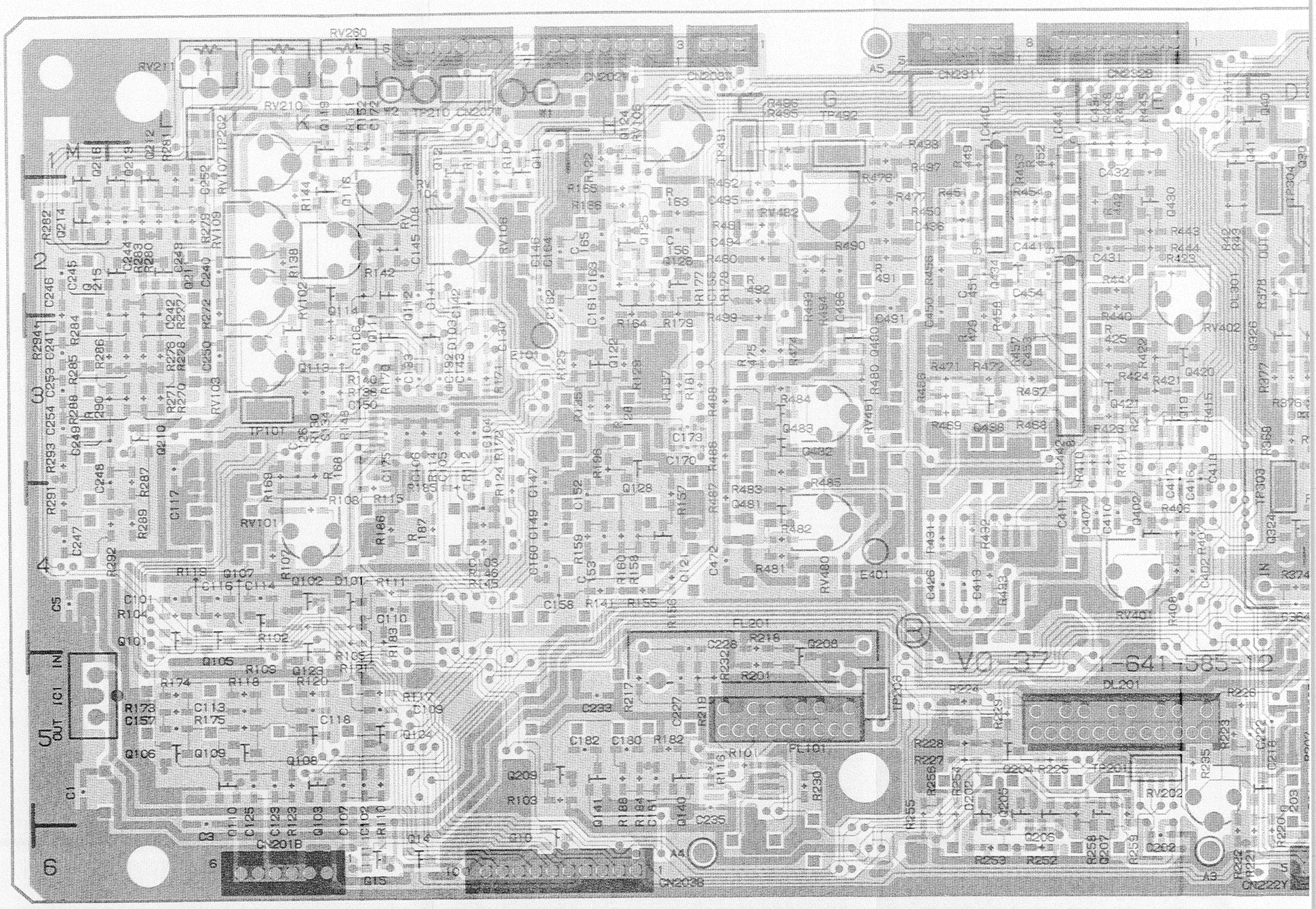

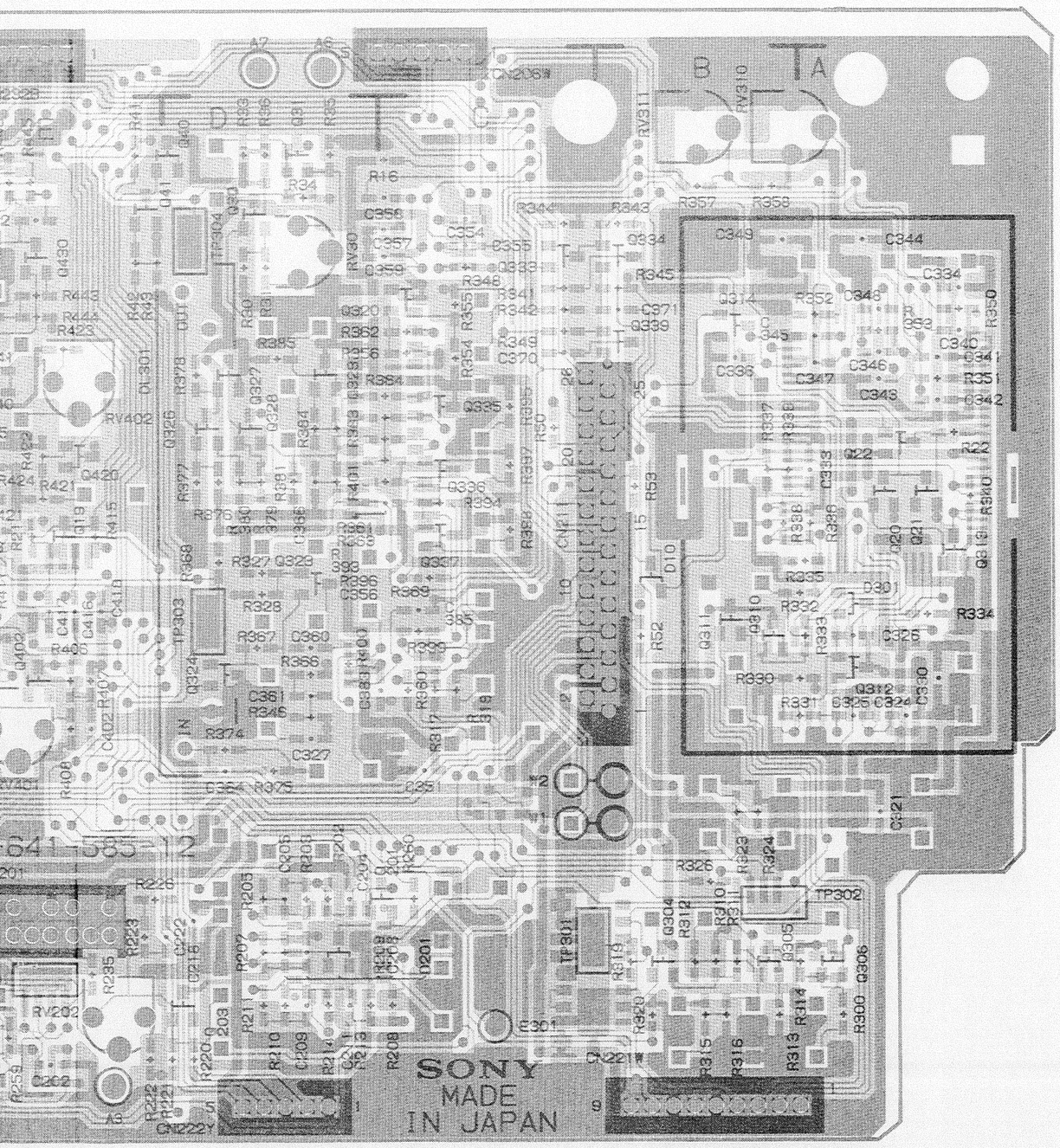

VO-37/A — B SIDE —

1-641-585-12 (1)
SVO-9500MD
SVO-9500MD4
SVO-9500MDP

SURFACE MOUNT TRANSISTOR
PIN LAYOUTS

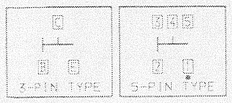

VO-37 ; Y PROCESS, VIDEO OUTPUT PROCESS

SVO-9500MD (J) : Serial No. 20151 and higher
SVO-9500MD (UC) : Serial No. 21201 and higher
SVO-9500MD4 (UC) : Serial No. 12201 and higher

VO-37 (1-641-585-13)

CN201	K-6	Q21	A-3 *	Q329	D-3 *
CN202	H-1	Q22	A-3 *	Q333	C-2 *
CN203	J-6	Q30	D-1 *	Q334	B-2 *
CN206	C-1	Q31	D-1 *	Q335	C-2 *
CN207	J-1	Q32	D-1	Q336	C-3 *
CN208	H-1	Q40	D-1 *	Q337	C-3 *
CN211	C-3	Q41	D-1 *	Q339	B-2 *
CN221	A-6	Q101	L-5 *	Q340	D-4 *
CN222	D-6	Q102	K-4 *	Q341	D-3 *
CN231	F-1	Q103	K-6 *	Q342	D-4 *
CN232	E-1	Q104	K-5 *	Q402	E-4 *
		Q105	L-5 *	Q420	E-3 *
DL201	E-5	Q106	L-5 *	Q421	E-3 *
DL301	E-4	Q107	L-4 *	Q430	E-2 *
		Q108	K-5 *	Q431	E-1
D10	B-3 *	Q109	L-5 *	Q432	F-2
D101	K-4 *	Q110	L-6 *	Q433	F-2
D102	K-4	Q111	K-3 *	Q434	F-2 *
D103	J-3 *	Q112	K-2 *	Q435	F-3
D130	J-3	Q113	K-3 *	Q438	F-3 *
D201	C-5 *	Q114	K-2 *	Q439	F-3
D202	F-5 *	Q116	K-2 *	Q440	F-3
D301	A-3 *	Q118	K-2	Q480	G-3 *
D401	E-3 *	Q119	K-1 *	Q481	G-4 *
		Q120	H-2	Q482	G-3 *
E101	J-3	Q121	H-4 *	Q483	G-3 *
E301	C-6	Q122	H-3 *		
E401	G-4	Q123	K-5 *	RV30	D-2
		Q124	H-1 *	RV101	K-4
FL101	G-4	Q125	H-2 *	RV102	K-2
FL201	G-5	Q126	H-2 *	RV103	K-3
FL301	C-5	Q128	H-4 *	RV104	K-2
FL302	C-2	Q130	J-2	RV105	H-1
		Q131	J-2	RV106	J-2
IC1	M-5	Q140	H-5 *	RV107	K-1
IC10	J-1	Q141	H-5 *	RV108	K-2
IC101	J-3	Q201	C-5 *	RV109	K-2
IC102	H-3	Q203	D-5 *	RV202	E-5
IC201	E-5	Q204	F-5 *	RV210	K-1
IC202	D-5	Q205	F-5 *	RV211	L-1
IC203	H-5	Q206	F-6 *	RV260	K-1
IC302	B-5	Q207	E-6 *	RV310	A-1
IC303	A-4	Q208	G-4 *	RV311	B-1
IC304	B-3	Q209	J-5 *	RV401	E-4
IC306	C-1	Q210	L-3 *	RV402	E-3
IC402	E-4	Q211	L-2 *	RV480	G-4
IC403	D-3	Q212	L-1 *	RV481	G-3
IC404	F-4	Q213	M-1 *	RV482	G-2
IC405	C-4	Q214	M-2		
IC406	E-3	Q215	M-2 *	TP101	K-3 *
IC407	F-4	Q216	M-1	TP201	E-5 *
IC440	F-1	Q261	K-1	TP202	L-1 *
IC441	F-1	Q262	K-1	TP203	G-5 *
IC442	E-3	Q304	B-5 *	TP210	J-1 *
IC491	G-2	Q305	B-5 *	TP301	C-5 *
IC492	H-1	Q306	A-5 *	TP302	A-5 *
		Q310	B-4 *	TP303	D-4 *
Q10	J-6 *	Q311	B-4 *	TP304	D-2 *
Q11	J-1 *	Q312	A-4 *	TP491	H-1 *
Q12	J-1 *	Q313	A-3 *	TP492	G-1 *
Q13	J-1	Q314	B-2 *		
Q14	K-6 *	Q320	D-2 *		
Q15	K-6 *	Q323	D-3 *	* mark : B SIDE mount	
Q16	K-5	Q324	D-4 *		
Q17	C-5	Q326	D-3 *		
Q19	E-3 *	Q327	D-2 *		
Q20	A-3 *	Q328	D-3 *		

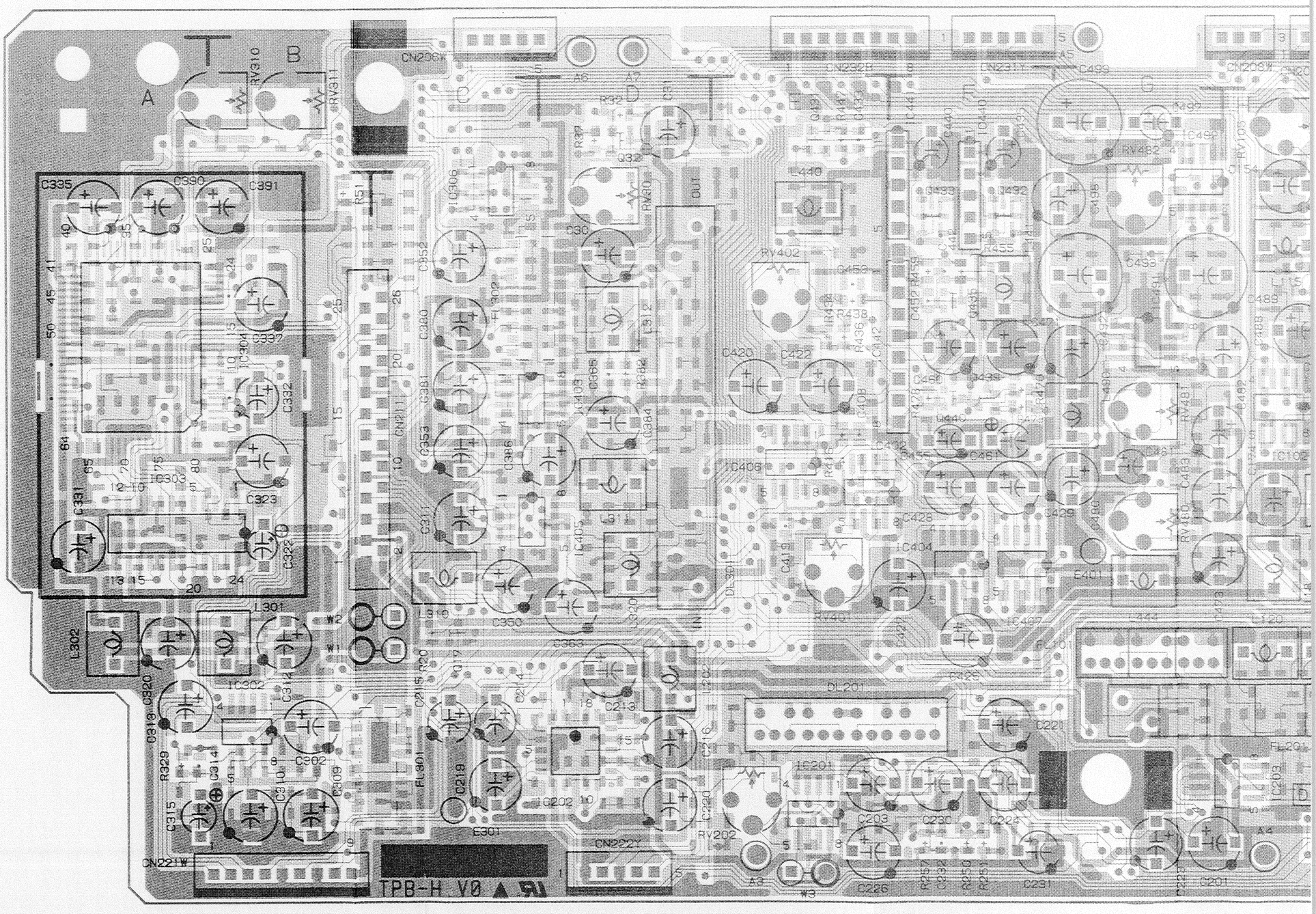
CN206X
CN206W
CN222Y
CN221W
CN231Y
CN232B
RV310
RV311
RV482
C335
C390
C391
C499
C498
C493
C492
C491
C495
C496
C497
C494
C488
C489
C487
C486
C485
C484
C483
C482
C481
C480
C479
C478
C477
C476
C475
C474
C473
C472
C471
C470
C469
C468
C467
C466
C465
C464
C463
C462
C461
C460
C459
C458
C457
C456
C455
C454
C453
C452
C451
C450
C449
C448
C447
C446
C445
C444
C443
C442
C441
C440
C439
C438
C437
C436
C435
C434
C433
C432
C431
C430
C429
C428
C427
C426
C425
C424
C423
C422
C421
C420
C419
C418
C417
C416
C415
C414
C413
C412
C411
C410
C409
C408
C407
C406
C405
C404
C403
C402
C401
C400
C399
C398
C397
C396
C395
C394
C393
C392
C391
C390
C389
C388
C387
C386
C385
C384
C383
C382
C381
C380
C379
C378
C377
C376
C375
C374
C373
C372
C371
C370
C369
C368
C367
C366
C365
C364
C363
C362
C361
C360
C359
C358
C357
C356
C355
C354
C353
C352
C351
C350
C349
C348
C347
C346
C345
C344
C343
C342
C341
C340
C339
C338
C337
C336
C335
C334
C333
C332
C331
C330
C329
C328
C327
C326
C325
C324
C323
C322
C321
C320
C319
C318
C317
C316
C315
C314
C313
C312
C311
C310
C309
C308
C307
C306
C305
C304
C303
C302
C301
C240
C239
C238
C237
C236
C235
C234
C233
C232
C231
C230
C229
C228
C227
C226
C225
C224
C223
C222
C221
C220
C219
C218
C217
C216
C215
C214
C213
C212
C211
C210
C209
C208
C207
C206
C205
C204
C203
C202
C201
R499
R498
R497
R496
R495
R494
R493
R492
R491
R490
R489
R488
R487
R486
R485
R484
R483
R482
R481
R480
R479
R478
R477
R476
R475
R474
R473
R472
R471
R470
R469
R468
R467
R466
R465
R464
R463
R462
R461
R460
R459
R458
R457
R456
R455
R454
R453
R452
R451
R450
R449
R448
R447
R446
R445
R444
R443
R442
R441
R440
R439
R438
R437
R436
R435
R434
R433
R432
R431
R430
R429
R428
R427
R426
R425
R424
R423
R422
R421
R420
R419
R418
R417
R416
R415
R414
R413
R412
R411
R410
R409
R408
R407
R406
R405
R404
R403
R402
R401
R400
R399
R398
R397
R396
R395
R394
R393
R392
R391
R390
R389
R388
R387
R386
R385
R384
R383
R382
R381
R380
R379
R378
R377
R376
R375
R374
R373
R372
R371
R370
R369
R368
R367
R366
R365
R364
R363
R362
R361
R360
R359
R358
R357
R356
R355
R354
R353
R352
R351
R350
R349
R348
R347
R346
R345
R344
R343
R342
R341
R340
R339
R338
R337
R336
R335
R334
R333
R332
R331
R330
R329
R328
R327
R326
R325
R324
R323
R322
R321
R320
R319
R318
R317
R316
R315
R314
R313
R312
R311
R310
R309
R308
R307
R306
R305
R304
R303
R302
R301
R240
R239
R238
R237
R236
R235
R234
R233
R232
R231
R230
R229
R228
R227
R226
R225
R224
R223
R222
R221
R220
R219
R218
R217
R216
R215
R214
R213
R212
R211
R210
R209
R208
R207
R206
R205
R204
R203
R202
R201
IC440
IC441
IC442
IC491
IC492
IC1
IC10
IC101
IC102
IC201
IC202
IC203
IC302
IC303
IC304
IC306
IC402
IC403
IC404
IC405
IC406
IC407
Q10
Q11
Q12
Q13
Q14
Q15
Q16
Q17
Q19
Q20
Q21
Q22
Q30
Q31
Q32
Q40
Q41
Q101
Q102
Q103
Q104
Q105
Q106
Q107
Q108
Q109
Q110
Q111
Q112
Q113
Q114
Q116
Q118
Q119
Q120
Q121
Q122
Q123
Q124
Q125
Q126
Q128
Q130
Q131
Q140
Q141
Q201
Q203
Q204
Q205
Q206
Q207
Q208
Q209
Q210
Q211
Q212
Q213
Q214
Q215
Q216
Q261
Q262
Q304
Q305
Q306
Q310
Q311
Q312
Q313
Q314
Q320
Q323
Q324
Q326
Q327
Q328
Q329
Q333
Q334
Q335
Q336
Q337
Q339
Q340
Q341
Q342
Q402
Q420
Q421
Q430
Q431
Q432
Q433
Q434
Q435
Q438
Q439
Q440
Q480
Q481
Q482
Q483
D10
D101
D102
D103
D130
D201
D202
D301
D401
E101
E301
E401
E201
E202
E203
E204
E205
E206
E207
E208
E209
E210
E211
E212
E213
E214
E215
E216
E217
E218
E219
E220
E221
E222
E223
E224
E225
E226
E227
E228
E229
E230
E231
E232
E233
E234
E235
E236
E237
E238
E239
E240

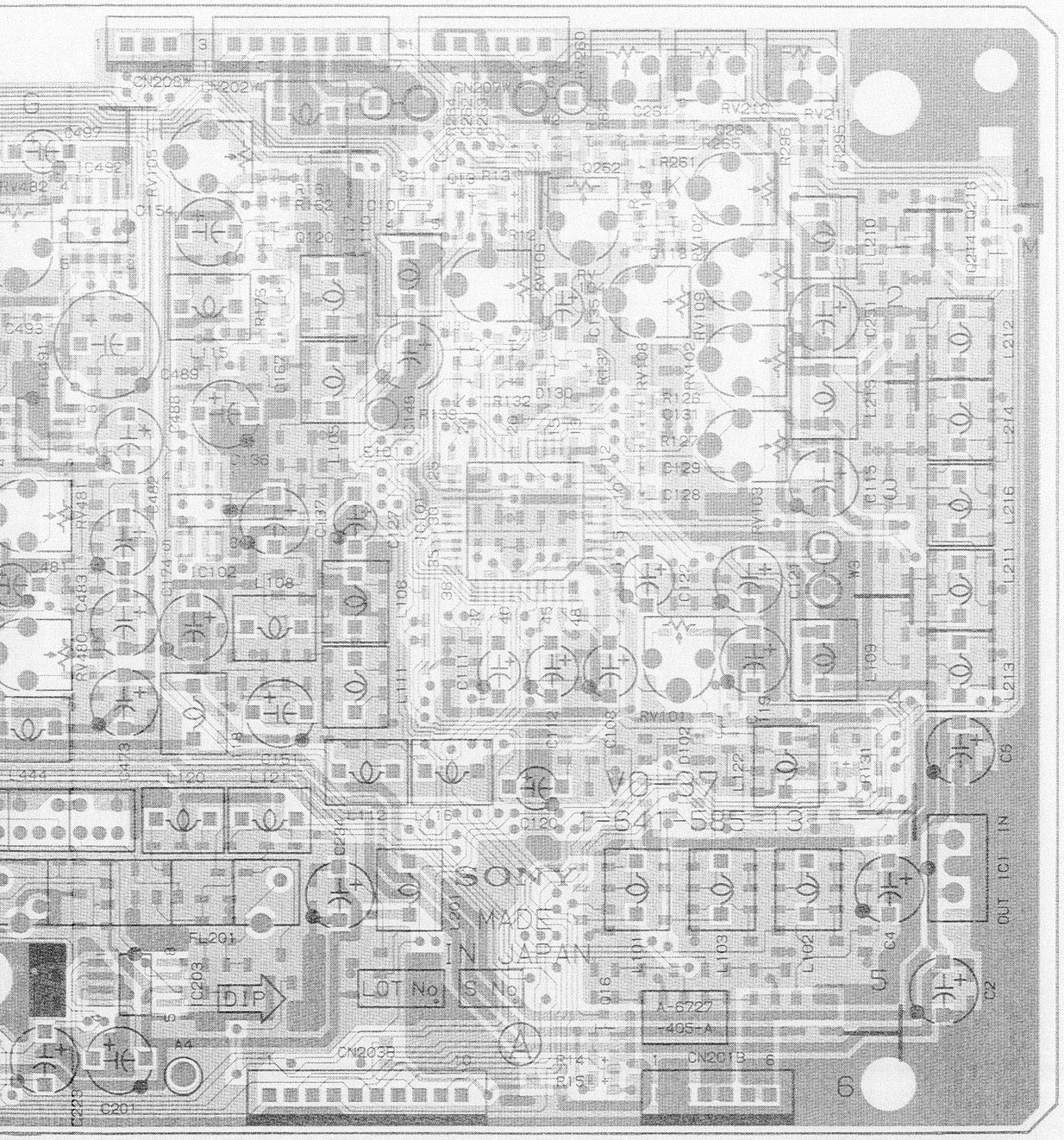
CN203
CN202
CN207
RV202
RV210
RV211
R251
R295
R296
C262
C261
C256
R255
RV105
R143
R162
R110
C154
C120
C112
C118
RV106
RV109
C115
C137
C130
R132
C131
R127
C129
C128
RV103
C121
L109
L210
C211
C214
C215
L212
L213
L214
L211
L216
C216
C6
C5
C4
C3
C2
C1
OUT IC1 IN
RV107
RV108
RV102
C117
C116
C108
C102
RV101
C111
L111
L108
L107
L105
C127
C135
C136
C137
C139
C138
C140
C141
C142
C143
C144
C145
C146
C147
C148
C149
C150
C151
C152
C153
C154
C155
C156
C157
C158
C159
C160
C161
C162
C163
C164
C165
C166
C167
C168
C169
C170
C171
C172
C173
C174
C175
C176
C177
C178
C179

VO-37 ; Y PROCESS, VIDEO OUTPUT PROCESS

SVO-9500MD (J) : Serial No. 20151 and higher
SVO-9500MD (UC) : Serial No. 21201 and higher
SVO-9500MD4 (UC) : Serial No. 12201 and higher

VO-37 (1-641-585-13)

CN201	K-6	Q21	A-3 *	Q329	D-3 *
CN202	H-1	Q22	A-3 *	Q333	C-2 *
CN203	J-6	Q30	D-1 *	Q334	B-2 *
CN206	C-1	Q31	D-1 *	Q335	C-2 *
CN207	J-1	Q32	D-1	Q336	C-3 *
CN208	H-1	Q40	D-1 *	Q337	C-3 *
CN211	C-3	Q41	D-1 *	Q339	B-2 *
CN221	A-6	Q101	L-5 *	Q340	D-4 *
CN222	D-6	Q102	K-4 *	Q341	D-3 *
CN231	F-1	Q103	K-6 *	Q342	D-4 *
CN232	E-1	Q104	K-5 *	Q402	E-4 *
		Q105	L-5 *	Q420	E-3 *
DL201	E-5	Q106	L-5 *	Q421	E-3 *
DL301	E-4	Q107	L-4 *	Q430	E-2 *
		Q108	K-5 *	Q431	E-1
D10	B-3 *	Q109	L-5 *	Q432	F-2
D101	K-4 *	Q110	L-6 *	Q433	F-2
D102	K-4	Q111	K-3 *	Q434	F-2 *
D103	J-3 *	Q112	K-2 *	Q435	F-3
D130	J-3	Q113	K-3 *	Q438	F-3 *
D201	C-5 *	Q114	K-2 *	Q439	F-3
D202	F-5 *	Q116	K-2 *	Q440	F-3
D301	A-3 *	Q118	K-2	Q480	G-3 *
D401	E-3 *	Q119	K-1 *	Q481	G-4 *
		Q120	H-2	Q482	G-3 *
E101	J-3	Q121	H-4 *	Q483	G-3 *
E301	C-6	Q122	H-3 *		
E401	G-4	Q123	K-5 *	RV30	D-2
		Q124	H-1 *	RV101	K-4
FL101	G-4	Q125	H-2 *	RV102	K-2
FL201	G-5	Q126	H-2 *	RV103	K-3
FL301	C-5	Q128	H-4 *	RV104	K-2
FL302	C-2	Q130	J-2	RV105	H-1
		Q131	J-2	RV106	J-2
IC1	M-5	Q140	H-5 *	RV107	K-1
IC10	J-1	Q141	H-5 *	RV108	K-2
IC101	J-3	Q201	C-5 *	RV109	K-2
IC102	H-3	Q203	D-5 *	RV202	E-5
IC201	E-5	Q204	F-5 *	RV210	K-1
IC202	D-5	Q205	F-5 *	RV211	L-1
IC203	H-5	Q206	F-6 *	RV260	K-1
IC302	B-5	Q207	E-6 *	RV310	A-1
IC303	A-4	Q208	G-4 *	RV311	B-1
IC304	B-3	Q209	J-5 *	RV401	E-4
IC306	C-1	Q210	L-3 *	RV402	E-3
IC402	E-4	Q211	L-2 *	RV480	G-4
IC403	D-3	Q212	L-1 *	RV481	G-3
IC404	F-4	Q213	M-1 *	RV482	G-2
IC405	C-4	Q214	M-2		
IC406	E-3	Q215	M-2 *	TP101	K-3 *
IC407	F-4	Q216	M-1	TP201	E-5 *
IC440	F-1	Q261	K-1	TP202	L-1 *
IC441	F-1	Q262	K-1	TP203	G-5 *
IC442	E-3	Q304	B-5 *	TP210	J-1 *
IC491	G-2	Q305	B-5 *	TP301	C-5 *
IC492	H-1	Q306	A-5 *	TP302	A-5 *
		Q310	B-4 *	TP303	D-4 *
Q10	J-6 *	Q311	B-4 *	TP304	D-2 *
Q11	J-1 *	Q312	A-4 *	TP491	H-1 *
Q12	J-1 *	Q313	A-3 *	TP492	G-1 *
Q13	J-1	Q314	B-2 *		
Q14	K-6 *	Q320	D-2 *		
Q15	K-6 *	Q323	D-3 *	* mark ; B SIDE mount	
Q16	K-5	Q324	D-4 *		
Q17	C-5	Q326	D-3 *		
Q19	E-3 *	Q327	D-2 *		
Q20	A-3 *	Q328	D-3 *		

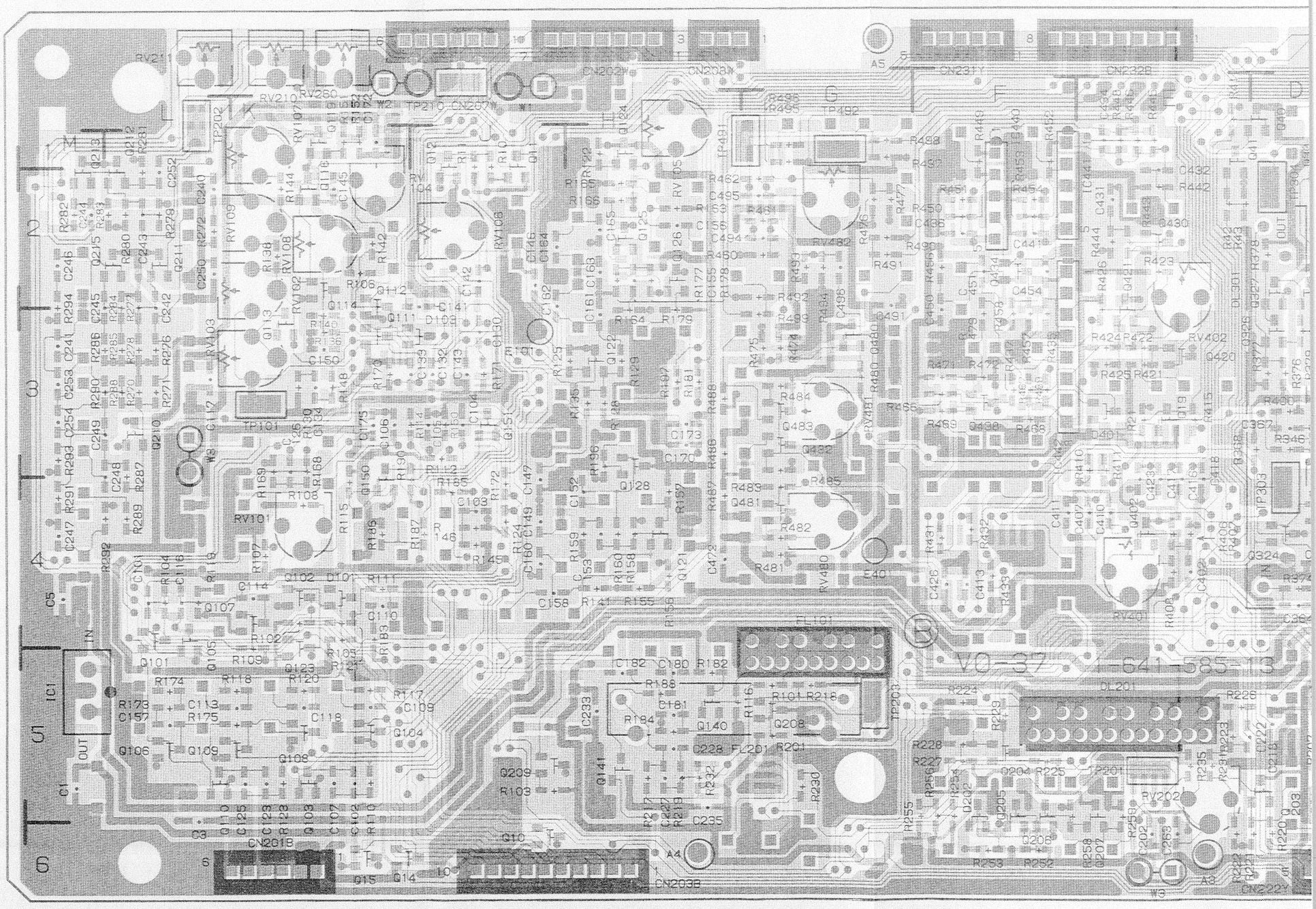

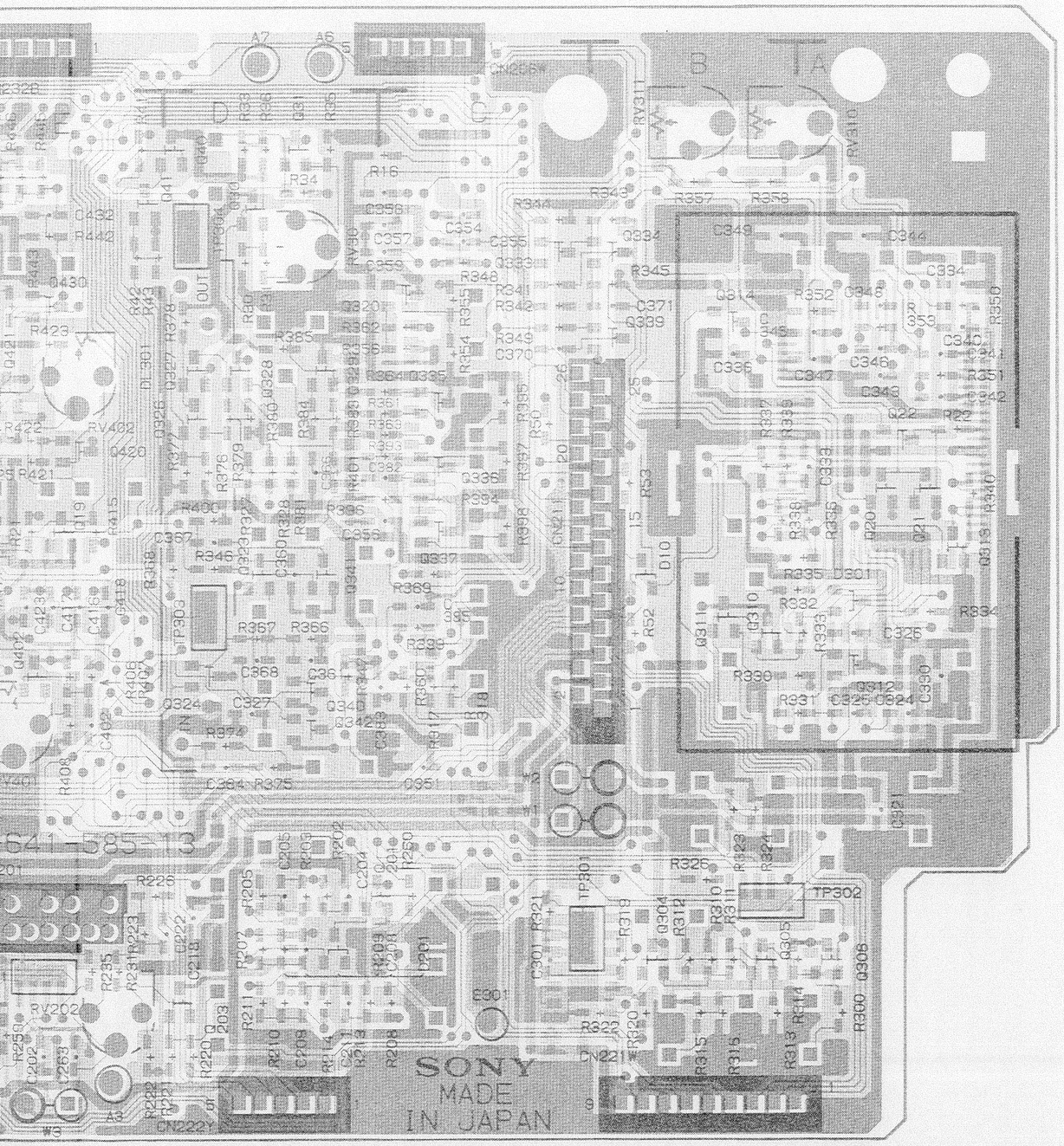
SONY
MADE
IN JAPAN
CN222Y
CN221
CN205A
TP301
TP302
TP303
TP304
TP305
TP306
RV202
RV311
RV316
RV402
E301
L301
L302
L303
L304
L305
L306
L307
L308
L309
L310
L311
L312
L313
L314
L315
L316
L317
L318
L319
L320
L321
L322
L323
L324
L325
L326
L327
L328
L329
L330
L331
L332
L333
L334
L335
L336
L337
L338
L339
L340

VO-37 (1/3); Y PROCESS

SVO-9500MD (J) : Serial No. 20001 and higher
SVO-9500MD (UC) : Serial No. 20001 and higher
SVO-9500MD4 (UC): Serial No. 10001 and higher

① TP203 (G-5∗) STOP (E-E) mode

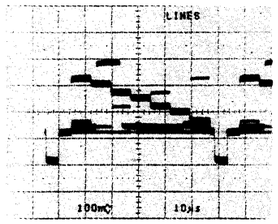

② TP201 (E-5∗) STOP (E-E) mode

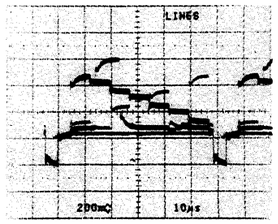

③ TP101 (K-3∗) STOP (E-E) mode

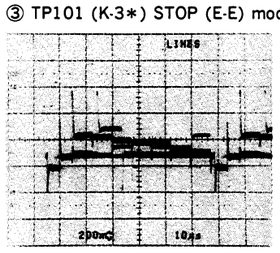

④ TP210 (J-1∗) STOP (E-E) mode

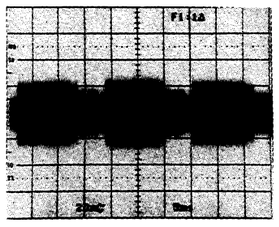

⑤ TP202 (L-1∗) STOP (E-E) mode

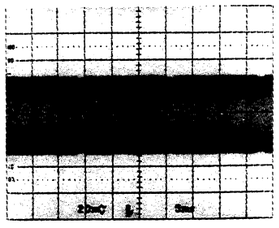

Measurement Condition
S-VIDEO IN: SMPTE color bars
STOP (E-E) mode: S-VHS

∗ mark; B SIDE mount

FL201 PIN LAYOUT

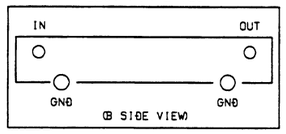

FL101 PIN LAYOUT

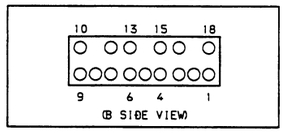

ĐL201 PIN LAYOUT

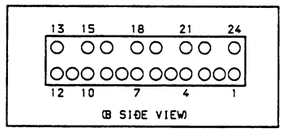

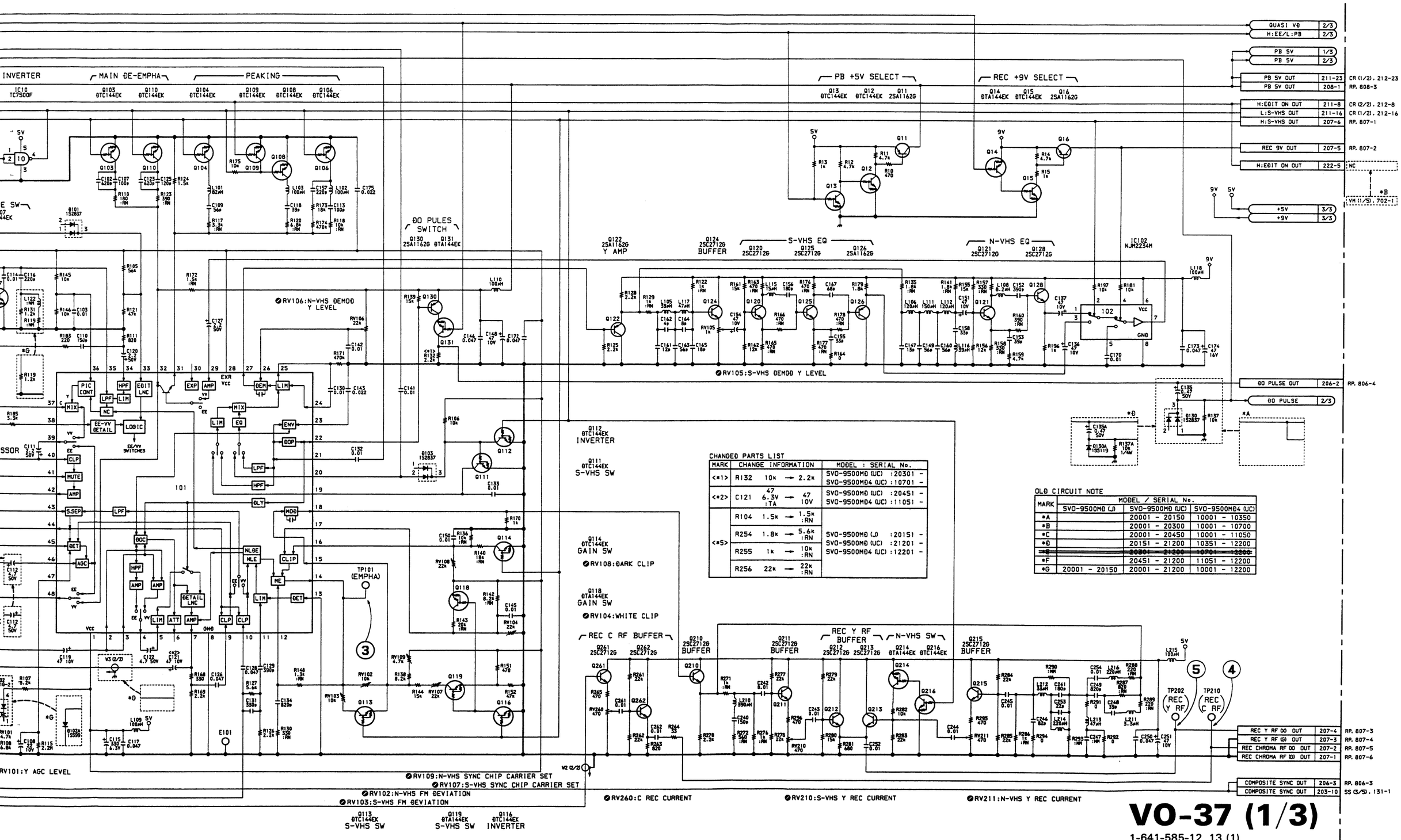

CHANGEΘ PARTS LIST

MARK	CHANGE INFORMATION	MODEL : SERIAL No.
<*1>	R132 10k → 2.2k	SVO-9500MΘ (UC) :20301 - SVO-9500MΘ4 (UC) :10701 -
<*2>	C121 47 6.3V :TA → 47 10V	SVO-9500MΘ (UC) :20451 - SVO-9500MΘ4 (UC) :11051 -
<*5>	R104 1.5k → 1.5k :RN	SVO-9500MΘ (J) :20151 - SVO-9500MΘ (UC) :21201 - SVO-9500MΘ4 (UC) :12201 -
	R254 1.8k → 5.6k :RN	
	R255 1k → 10k :RN	
	R256 22k → 22k :RN	

OLΘ CIRCUIT NOTE

MARK	MODEL / SERIAL No.		
	SVO-9500MΘ (J)	SVO-9500MΘ (UC)	SVO-9500MΘ4 (UC)
*A		20001 - 20150	10001 - 10350
*B		20001 - 20300	10001 - 10700
*C		20001 - 20450	10001 - 11050
*Θ		20151 - 21200	10351 - 12200
~~*E~~		~~20301 - 21300~~	~~10701 - 12300~~
*F		20451 - 21200	11051 - 12200
*G	20001 - 20150	20001 - 21200	10001 - 12200

VO-37 (1/3)

1-641-585-12, 13 (1)
SVO-9500MD (J) : #20001-
SVO-9500MD (UC) : #20001-
SVO-9500MD4 (UC) : #10001-

Board Layouts....Pages 13-46 to 13-52

VO-37 (2/3); DIGITAL Y/C SEPARATOR, PB Y/C OUTPUT

SVO-9500MD (J) : Serial No. 20001 and higher
SVO-9500MD (UC) : Serial No. 20001 and higher
SVO-9500MD4 (UC) : Serial No. 10001 and higher

① TP301 (C-5*) STOP (E-E) mode

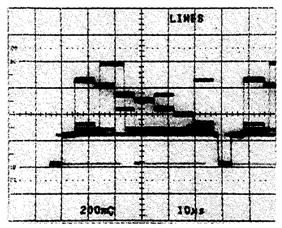

TP301 (C-5*) PB mode

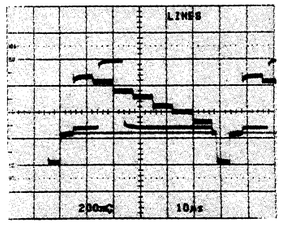

② TP302 (A-5*) STOP (E-E) mode

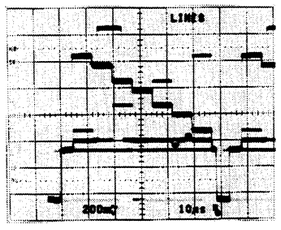

TP302 (A-5*) PB mode

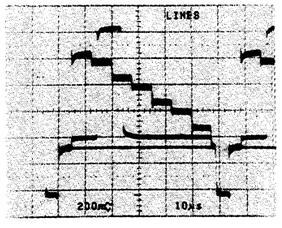

③ TP303 (D-4*) STOP (E-E) mode

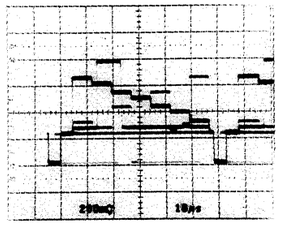

TP303 (D-4*) PB mode

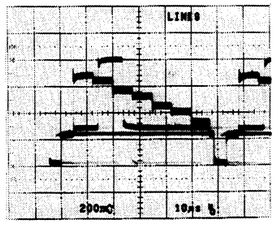

④ TP304 (D-2*) PB mode

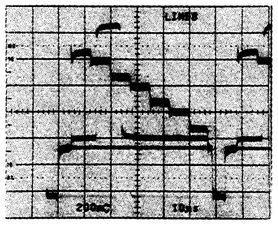

Measurement Condition
S-VIDEO IN: SMPTE color bars
STOP (E-E) mode: S-VHS
PB mode: KRV-45HNS or KRV-51HN

* mark; B SIDE mount

CHANGED PARTS LIST

MARK	CHANGE INFORMATION	MODEL : SERIAL No.
<*2>	C315 3.3 35V → 10 10V	SVO-9500MD (UC) :20451 -
	C352 / C353 47 → 100	SVO-9500MD4 (UC) :11051 -
	R300 3.3k → 2.2k	
	R311 330 → 220	
	R312 1k → 10k	
	R314 2.2k → 1.5k	
<*4>	C386 47 6.3V → 47 10V	SVO-9500MD (UC) :20651 -
		SVO-9500MD4 (UC) :11401 -
<*5>	C360 33p → 12p	SVO-9500MD (J) :20151 -
		SVO-9500MD (UC) :21201 -
		SVO-9500MD4 (UC) :12201 -

OLD CIRCUIT NOTE

MARK	MODEL / SERIAL No.		
	SVO-9500MD (J)	SVO-9500MD (UC)	SVO-9500MD4 (UC)
~~*A~~		~~20001 - 20180~~	~~10001 - 10350~~
~~*B~~		~~20001 - 20800~~	~~10001 - 10700~~
*C		20001 - 20450	10001 - 11050
~~*D~~		~~20151 - 21200~~	~~10851 - 12200~~
~~*E~~		~~20801 - 21200~~	~~10701 - 12200~~
*F		20451 - 21200	11051 - 12200
*G	20001 - 20150	20001 - 21200	10001 - 12200

FL301 PIN LAYOUT

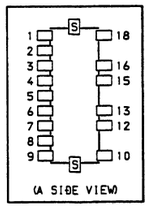

A | B | C | D | E | F | G | H

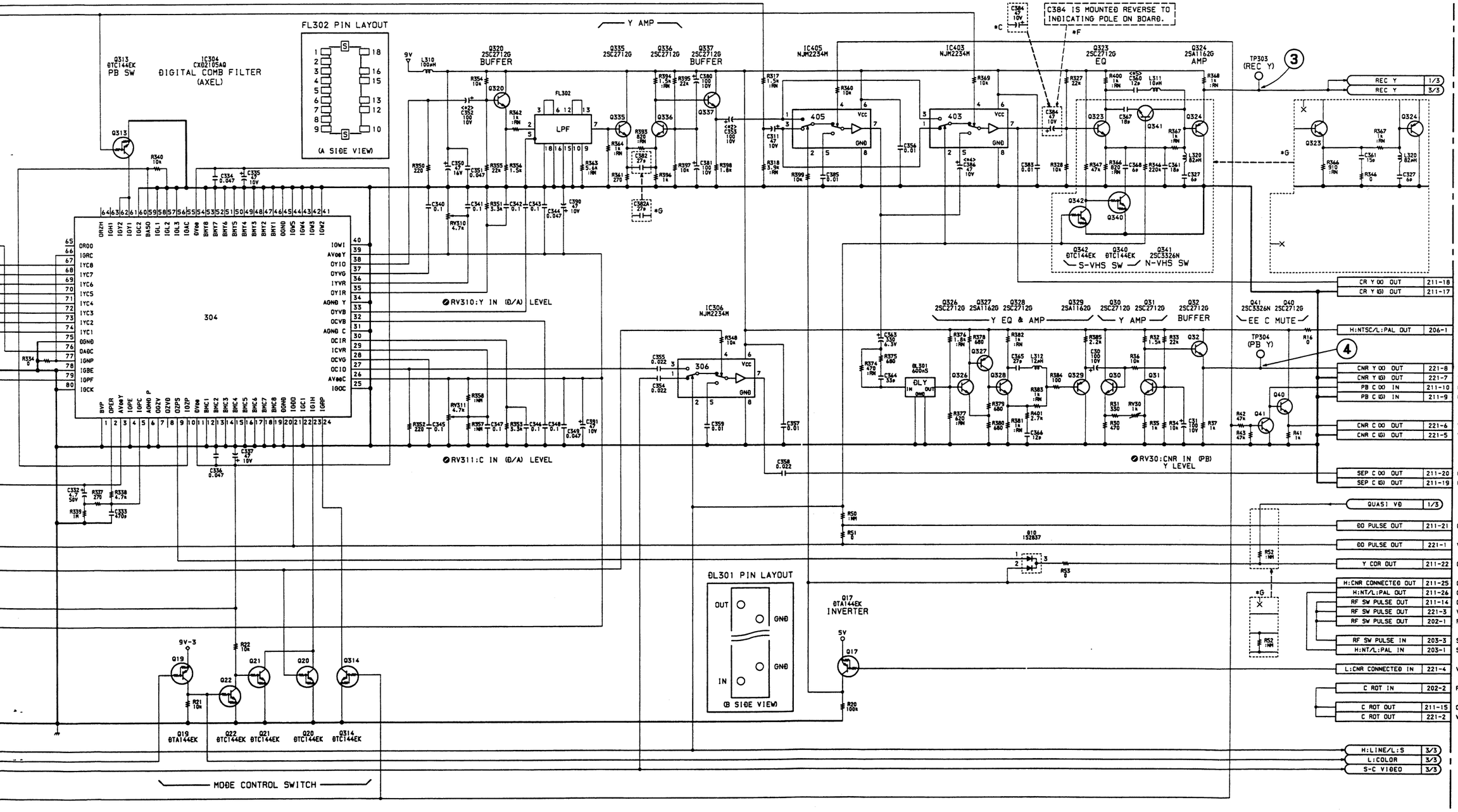

VO-37 (2/3)

1-641-585-12, 13 (1)
SVO-9500MD (J) : #20001-
SVO-9500MD (UC) : #20001-
SVO-9500MD4 (UC) : #10001-

Board Layouts....Pages 13-46 to 13-52

VO-37 (3/3); YX FILTER, Y/C MIX, VIDEO/S-VIDEO OUTPUT

SVO-9500MD (J) : Serial No. 20001 and higher
SVO-9500MD (UC) : Serial No. 20001 and higher
SVO-9500MD4 (UC) : Serial No. 10001 and higher

① TP491 (H-1*) STOP (E-E) mode

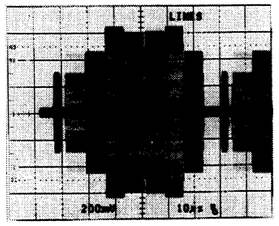

TP491 (H-1*) PB mode

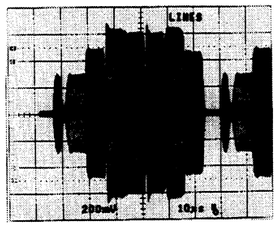

② TP492 (G-1*) STOP (E-E) mode

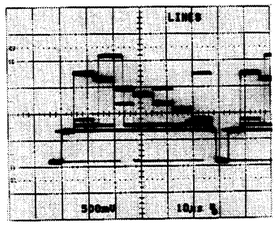

TP492 (G-1*) PB mode

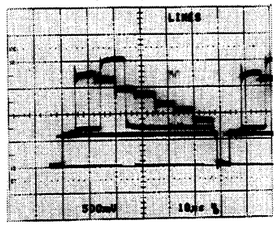

Measurement Condition
S-VIDEO IN: SMPTE color bars
STOP (E-E) mode: S-VHS
PB mode: KRV-45HNS or KRV-51HN

* mark; B SIDE mount

OLD CIRCUIT NOTE

MARK	MODEL / SERIAL No.		
	SVO-9500MD (J)	SVO-9500MD (UC)	SVO-9500MD4 (UC)
~~*A~~		~~20001 - 20150~~	~~10001 - 10350~~
*B		20001 - 20300	10001 - 10700
~~*C~~		~~20001 - 20150~~	~~10001 - 11050~~
~~*D~~		~~20151 - 21200~~	~~10351 - 12200~~
*E		20301 - 21200	10701 - 12200
~~*F~~		~~20151 - 21200~~	~~11051 - 12200~~
*G	20001 - 20150	20001 - 21200	10001 - 12200

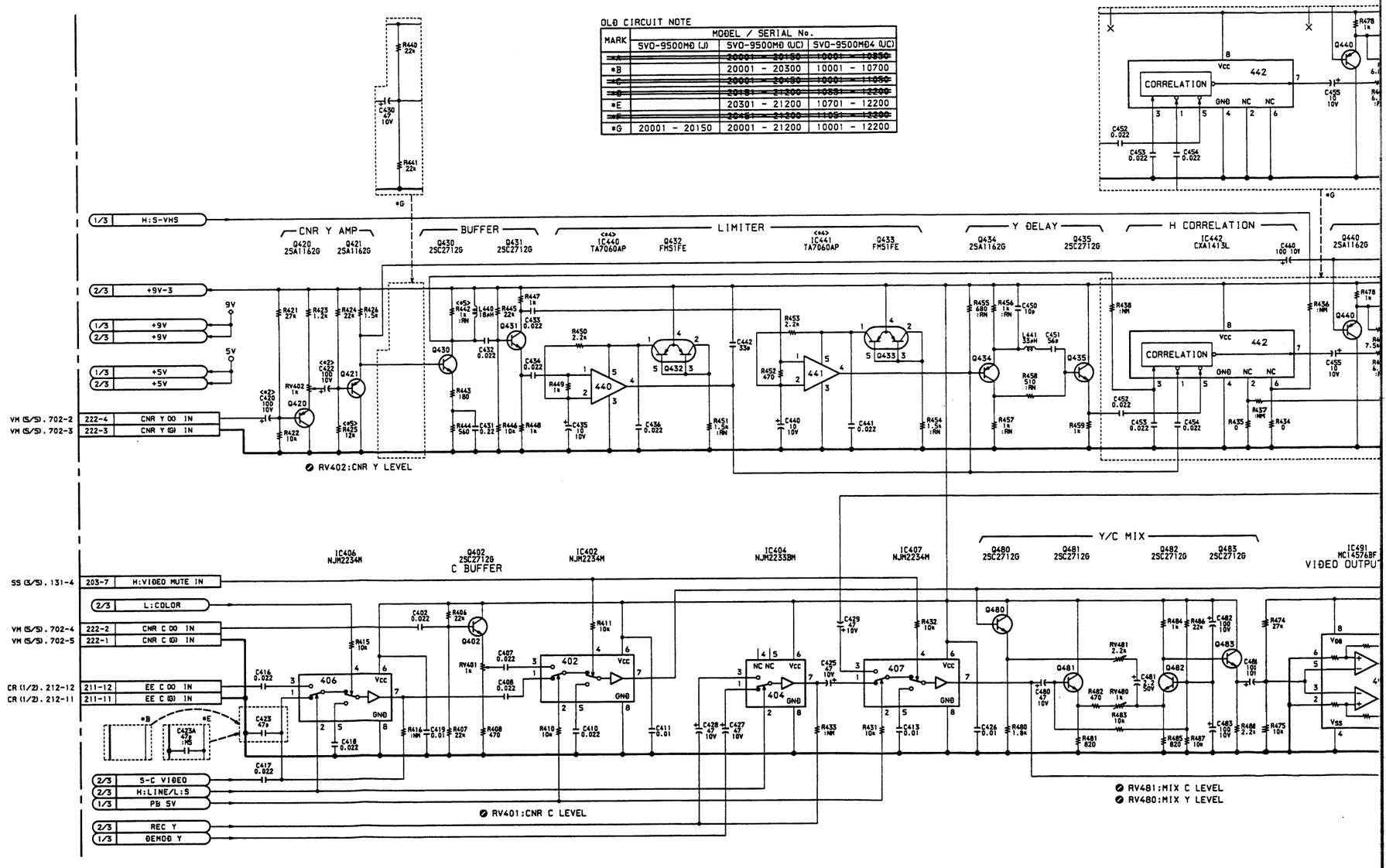

A | B | C | D | E | F | G | H

CHANGED PARTS LIST

MARK	CHANGE INFORMATION		MODEL : SERIAL No.
<*1>	C492	47 16V → 470 10V	SVO-9500MD (UC) :20151 - SVO-9500MD4 (UC) :10351 -
<*2>	C420	47 → 100	SVO-9500MD (UC) :20451 - SVO-9500MD4 (UC) :11051 -
	C422		
	C461	0.68 → 10	
	R466	6.8k → 3.3k	
	R467	820 → 750	
<*4>	IC440	BA401 → TA7060AP	SVO-9500MD (UC) :21201 - SVO-9500MD4 (UC) :12201 -
	IC441		
<*5>	R425	22k → 12k	SVO-9500MD (J) :20151 - SVO-9500MD (UC) :21201 - SVO-9500MD4 (UC) :12201 -
	R442	1k → 1k :RN	
	R470		

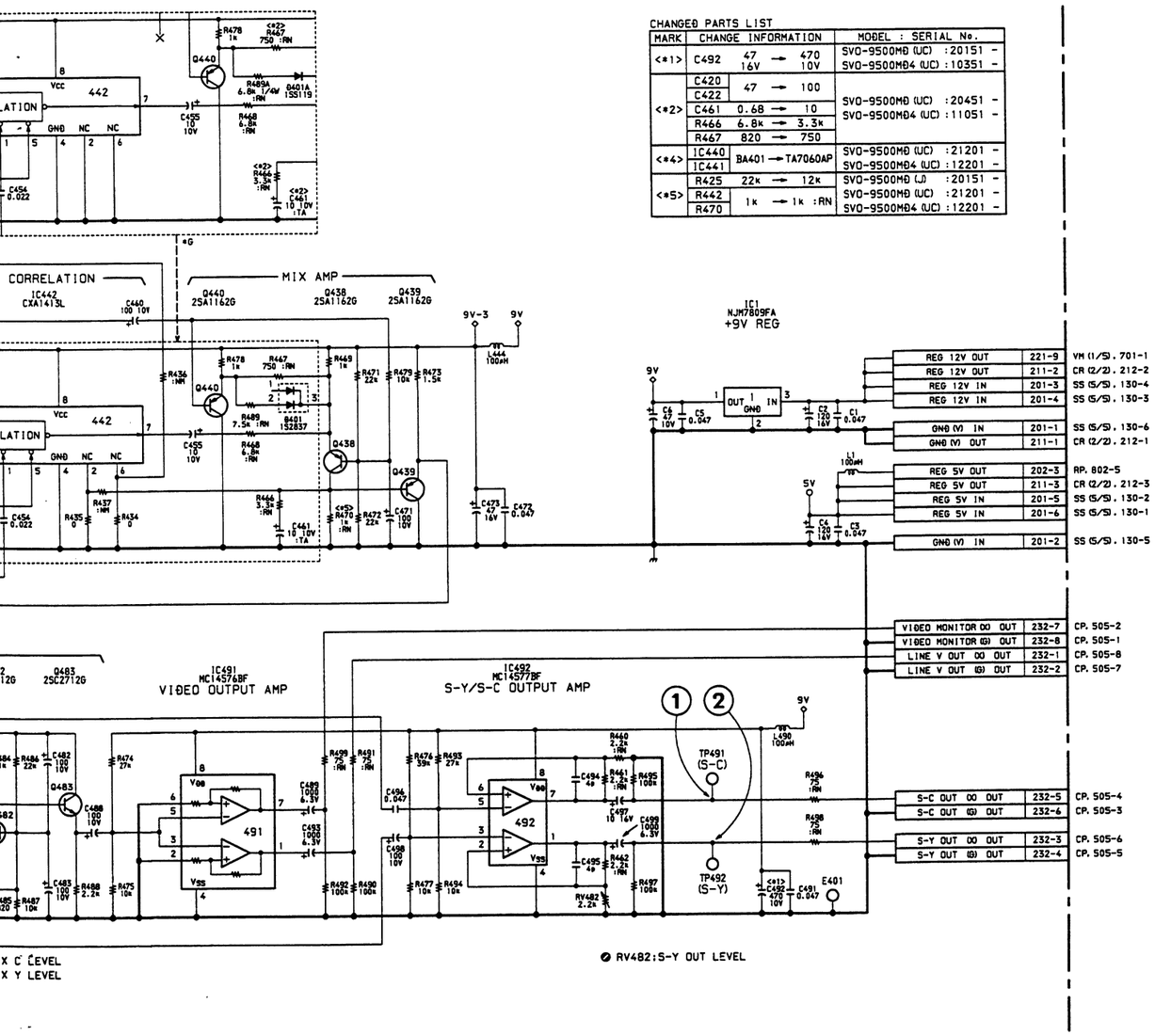

VO-37 (3/3)

1-641-585-12, 13 (1)
SVO-9500MD (J) : # 20001-
SVO-9500MD (UC) : # 20001-
SVO-9500MD4 (UC) : # 10001-

Board Layouts....Pages 13-46 to 13-52

VO-37 ; Y PROCESS, VIDEO OUTPUT PROCESS

SVO-9500MD (J) : Serial No. 10001 to 10310
SVO-9500MD (UC) : Serial No. 10001 to 11620

VO-37 (1-641-585-11)

CN201	K-6	Q22	A-3 *	Q328	D-3 *
CN202	H-1	Q30	D-1 *	Q329	D-2 *
CN203	J-6	Q31	D-1 *	Q333	C-2 *
CN206	C-1	Q32	D-1	Q334	B-2 *
CN208	H-1	Q40	D-1 *	Q335	C-3 *
CN211	C-3	Q41	D-1 *	Q336	C-3 *
CN221	A-6	Q101	L-4 *	Q337	C-3 *
CN222	D-6	Q102	K-4 *	Q339	B-2 *
CN231	F-1	Q103	K-5 *	Q402	E-4 *
CN232	E-1	Q104	K-5 *	Q420	E-3 *
		Q105	L-5 *	Q421	E-3 *
DL201	E-5	Q106	L-5 *	Q430	E-2 *
DL301	E-4	Q107	K-4 *	Q431	E-1
		Q108	K-5 *	Q432	F-2
D10	B-3 *	Q109	L-5 *	Q433	F-2
D11	E-4 *	Q110	L-6 *	Q434	F-2 *
D101	K-4 *	Q111	K-3 *	Q435	F-3
D103	J-3 *	Q112	K-2 *	Q438	F-3 *
D201	C-5 *	Q113	K-3 *	Q439	F-3
D202	F-5 *	Q114	K-2 *	Q440	F-3
D301	A-3 *	Q116	K-2 *	Q480	G-3 *
		Q118	K-2	Q481	G-4 *
E101	J-3	Q119	K-1 *	Q482	G-3 *
E301	C-5	Q120	H-2	Q483	G-3 *
E401	G-4	Q121	H-4 *		
		Q122	H-3 *	RV30	D-2
FL101	G-5	Q123	K-5 *	RV101	K-4
FL201	G-5	Q124	H-1 *	RV102	K-2
FL301	C-5	Q125	H-2 *	RV103	K-3
FL302	C-2	Q126	H-2 *	RV104	K-2
		Q128	H-4 *	RV105	H-1
IC1	M-5	Q130	J-2	RV106	J-2
IC10	J-1	Q131	J-2	RV107	K-1
IC101	J-3	Q201	C-5 *	RV108	K-2
IC102	H-3	Q203	D-5 *	RV109	L-2
IC201	E-6	Q204	F-5 *	RV202	E-5
IC202	D-5	Q205	F-5 *	RV210	K-1
IC203	H-5	Q206	F-6 *	RV211	L-1
IC302	B-5	Q207	E-6 *	RV260	K-1
IC303	A-3	Q208	G-5 *	RV310	B-1
IC304	B-3	Q209	J-5 *	RV311	B-1
IC306	C-1	Q210	L-3 *	RV401	E-4
IC402	F-4	Q211	L-2 *	RV402	E-2
IC403	C-3	Q212	L-1 *	RV480	G-4
IC404	F-4	Q213	L-1 *	RV481	G-3
IC405	D-3	Q214	M-2 *	RV482	G-2
IC406	E-3	Q215	M-2 *		
IC407	F-4	Q216	M-1 *	TP101	K-3 *
IC440	F-1	Q261	K-1	TP201	E-5 *
IC441	F-1	Q262	K-1	TP202	L-1 *
IC442	E-3	Q301	B-4 *	TP203	G-5 *
IC491	G-2	Q302	B-5 *	TP210	J-1 *
IC492	H-2	Q304	B-5 *	TP301	C-5 *
		Q305	B-5 *	TP302	B-5 *
Q10	J-6 *	Q306	A-5 *	TP303	D-4 *
Q11	J-1 *	Q310	B-4 *	TP304	D-2 *
Q12	J-1 *	Q311	B-4 *	TP491	G-1 *
Q13	J-1	Q312	A-4 *	TP492	G-1 *
Q14	K-6 *	Q313	A-3 *		
Q15	K-6 *	Q314	B-2 *		
Q16	K-5	Q320	D-2 *	* mark : B SIDE mount	
Q17	C-4	Q323	D-4 *		
Q19	E-3 *	Q324	D-3 *		
Q20	A-3 *	Q326	D-3 *		
Q21	A-3 *	Q327	D-2 *		

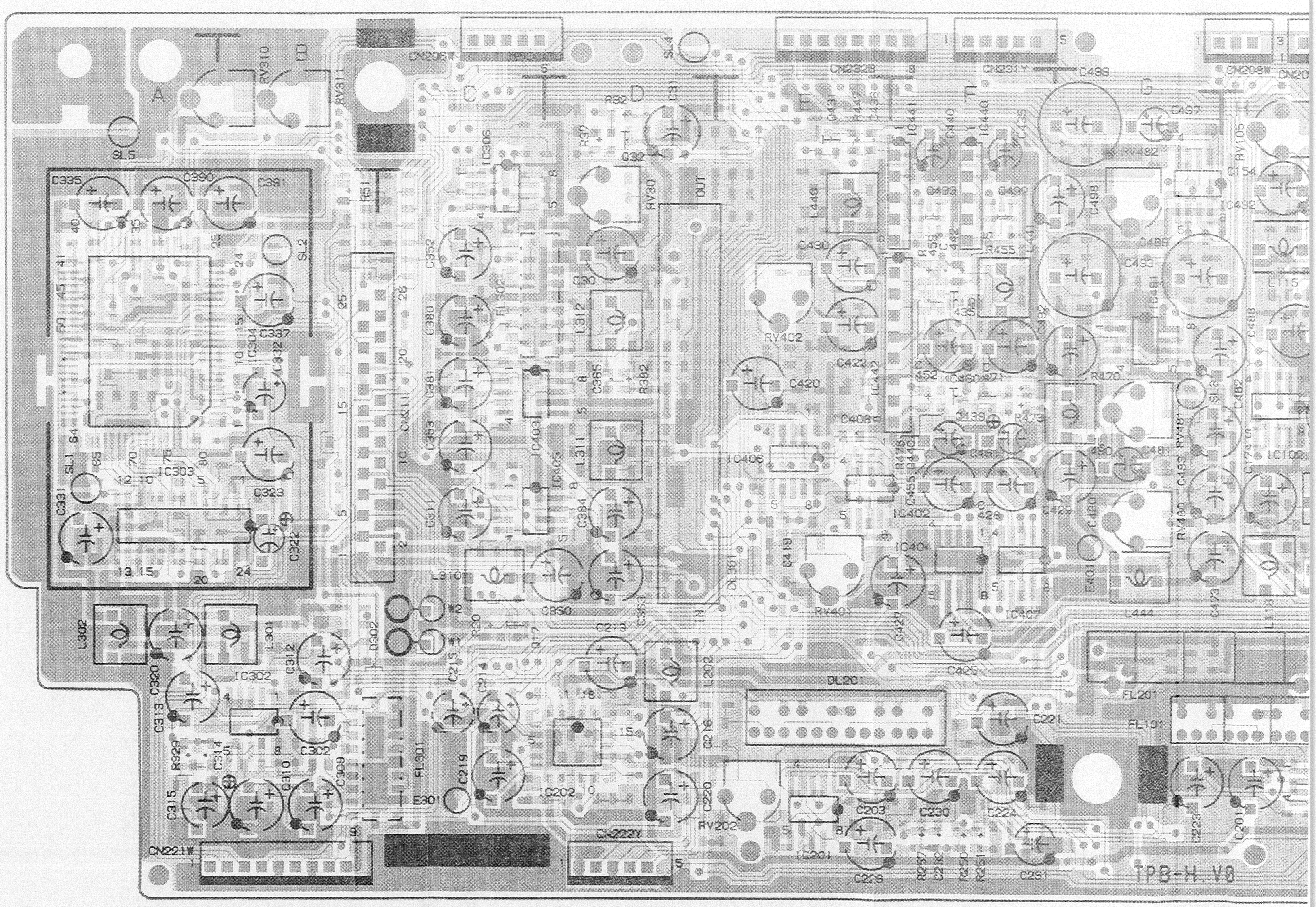

SURFACE MOUNT TR
PIN LAYOUT

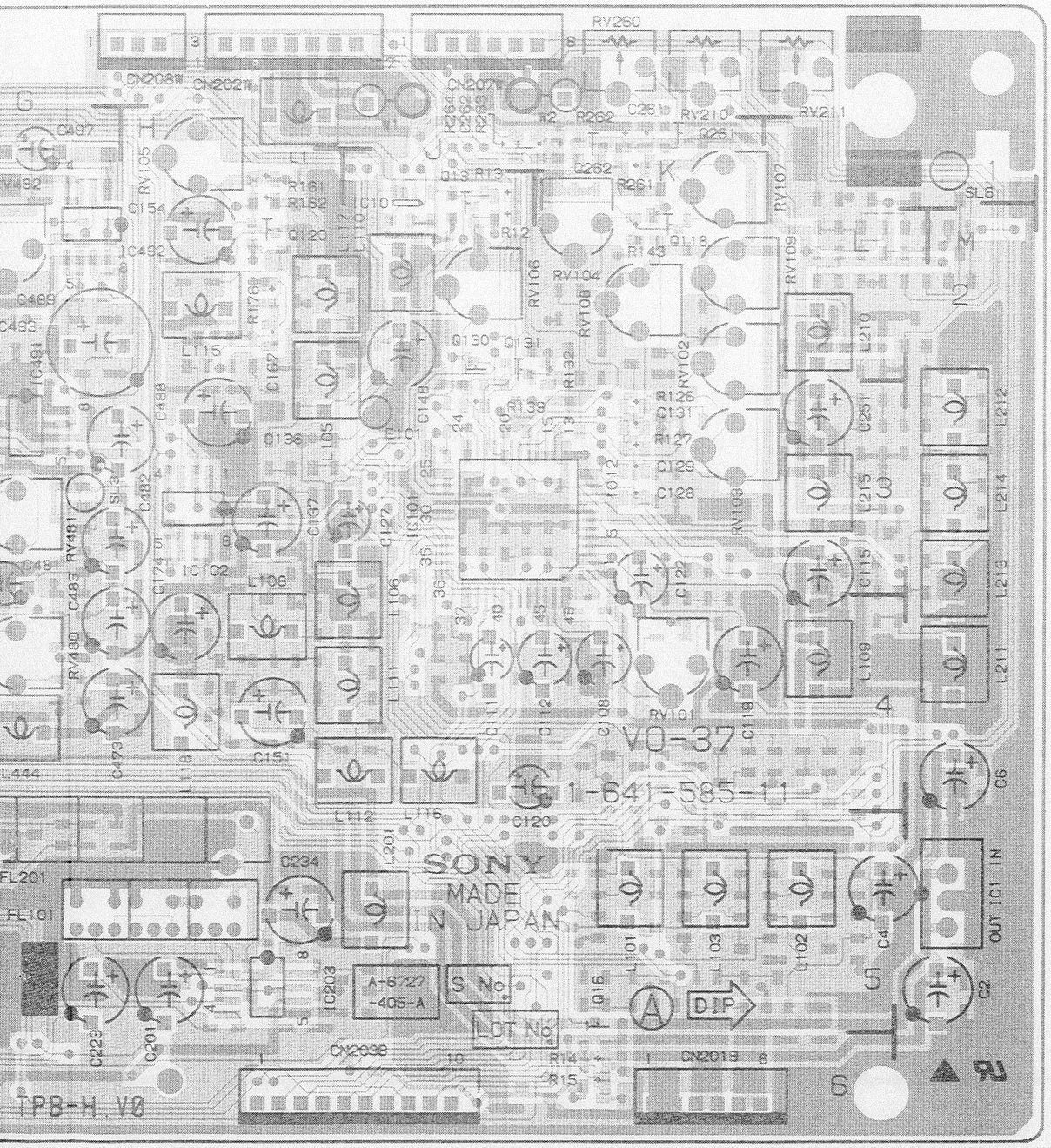

VO-37 A SIDE
1-641-585-11 (1)
SVO-9500MD

SURFACE MOUNT TRANSISTOR
PIN LAYOUTS

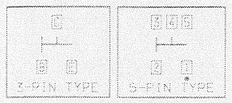

VO-37 : Y PROCESS, VIDEO OUTPUT PROCESS

SVO-9500MD (J) : Serial No. 10001 to 10310
SVO-9500MD (UC) : Serial No. 10001 to 11620

VO-37 (1-641-585-11)

CN201	K-6	Q22	A-3 *	Q328	D-3 *
CN202	H-1	Q30	D-1 *	Q329	D-2 *
CN203	J-6	Q31	D-1 *	Q333	C-2 *
CN206	C-1	Q32	D-1	Q334	B-2 *
CN208	H-1	Q40	D-1 *	Q335	C-3 *
CN211	C-3	Q41	D-1 *	Q336	C-3 *
CN221	A-6	Q101	L-4 *	Q337	C-3 *
CN222	D-6	Q102	K-4 *	Q339	B-2 *
CN231	F-1	Q103	K-5 *	Q402	E-4 *
CN232	E-1	Q104	K-5 *	Q420	E-3 *
		Q105	L-5 *	Q421	E-3 *
DL201	E-5	Q106	L-5 *	Q430	E-2 *
DL301	E-4	Q107	K-4 *	Q431	E-1
		Q108	K-5 *	Q432	F-2
D10	B-3 *	Q109	L-5 *	Q433	F-2
D11	E-4 *	Q110	L-6 *	Q434	F-2 *
D101	K-4 *	Q111	K-3 *	Q435	F-3
D103	J-3 *	Q112	K-2 *	Q438	F-3 *
D201	C-5 *	Q113	K-3 *	Q439	F-3
D202	F-5 *	Q114	K-2 *	Q440	F-3
D301	A-3 *	Q116	K-2 *	Q480	G-3 *
		Q118	K-2	Q481	G-4 *
E101	J-3	Q119	K-1 *	Q482	G-3 *
E301	C-5	Q120	H-2	Q483	G-3 *
E401	G-4	Q121	H-4 *		
		Q122	H-3 *	RV30	D-2
FL101	G-5	Q123	K-5 *	RV101	K-4
FL201	G-5	Q124	H-1 *	RV102	K-2
FL301	C-5	Q125	H-2 *	RV103	K-3
FL302	C-2	Q126	H-2 *	RV104	K-2
		Q128	H-4 *	RV105	H-1
IC1	M-5	Q130	J-2	RV106	J-2
IC10	J-1	Q131	J-2	RV107	K-1
IC101	J-3	Q201	C-5 *	RV108	K-2
IC102	H-3	Q203	D-5 *	RV109	L-2
IC201	E-6	Q204	F-5 *	RV202	E-5
IC202	D-5	Q205	F-5 *	RV210	K-1
IC203	H-5	Q206	F-6 *	RV211	L-1
IC302	B-5	Q207	E-6 *	RV260	K-1
IC303	A-3	Q208	G-5 *	RV310	B-1
IC304	B-3	Q209	J-5 *	RV311	B-1
IC306	C-1	Q210	L-3 *	RV401	E-4
IC402	F-4	Q211	L-2 *	RV402	E-2
IC403	C-3	Q212	L-1 *	RV480	G-4
IC404	F-4	Q213	L-1 *	RV481	G-3
IC405	D-3	Q214	M-2 *	RV482	G-2
IC406	E-3	Q215	M-2 *		
IC407	F-4	Q216	M-1 *	TP101	K-3 *
IC440	F-1	Q261	K-1	TP201	E-5 *
IC441	F-1	Q262	K-1	TP202	L-1 *
IC442	E-3	Q301	B-4 *	TP203	G-5 *
IC491	G-2	Q302	B-5 *	TP210	J-1 *
IC492	H-2	Q304	B-5 *	TP301	C-5 *
		Q305	B-5 *	TP302	B-5 *
Q10	J-6 *	Q306	A-5 *	TP303	D-4 *
Q11	J-1 *	Q310	B-4 *	TP304	D-2 *
Q12	J-1 *	Q311	B-4 *	TP491	G-1 *
Q13	J-1	Q312	A-4 *	TP492	G-1 *
Q14	K-6 *	Q313	A-3 *		
Q15	K-6 *	Q314	B-2 *		
Q16	K-5	Q320	D-2 *	* mark : B SIDE mount	
Q17	C-4	Q323	D-4 *		
Q19	E-3 *	Q324	D-3 *		
Q20	A-3 *	Q326	D-3 *		
Q21	A-3 *	Q327	D-2 *		

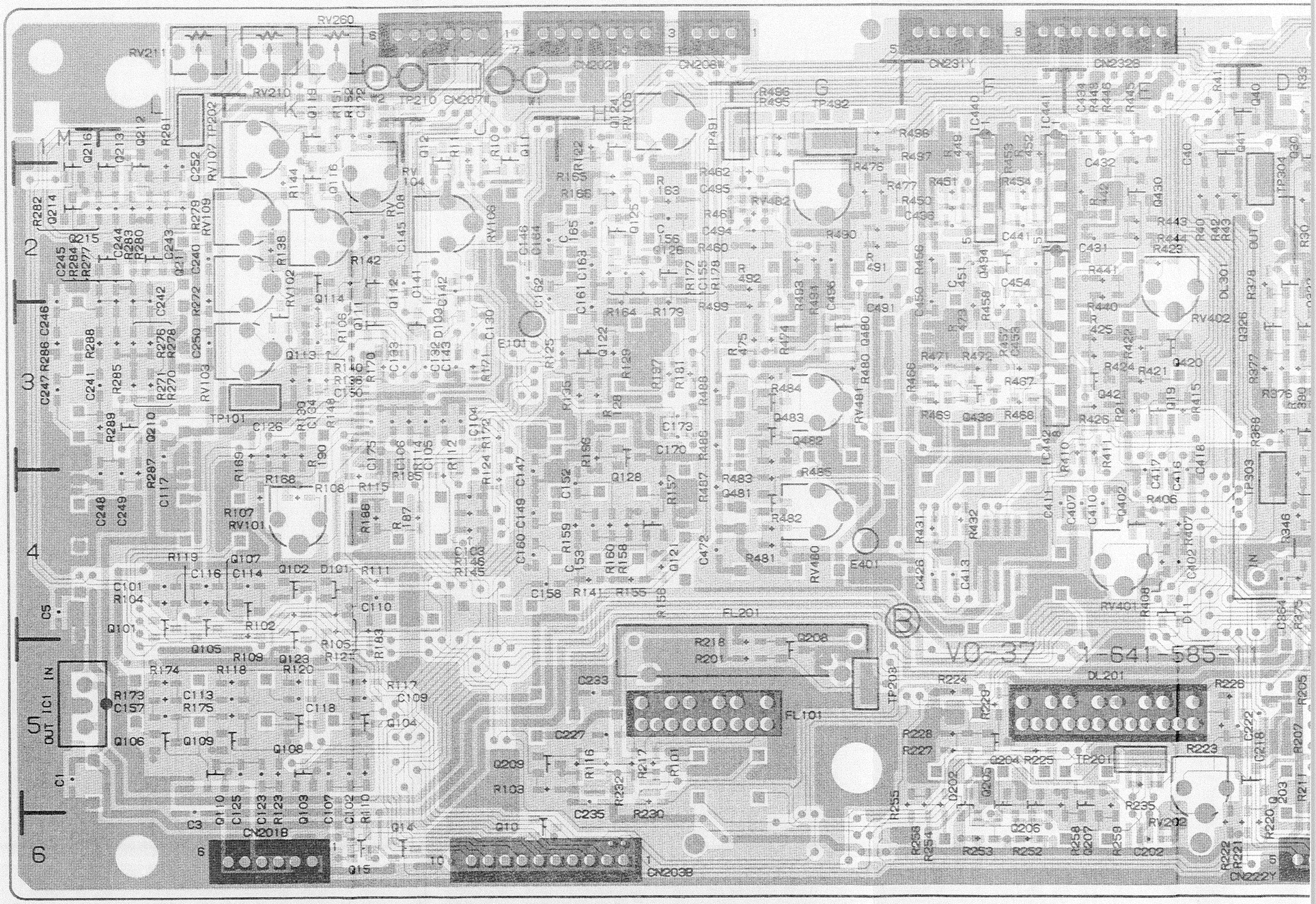

SURFACE MOUNT
DIODE/TRANSISTOR
D106
3-PIN TYPE

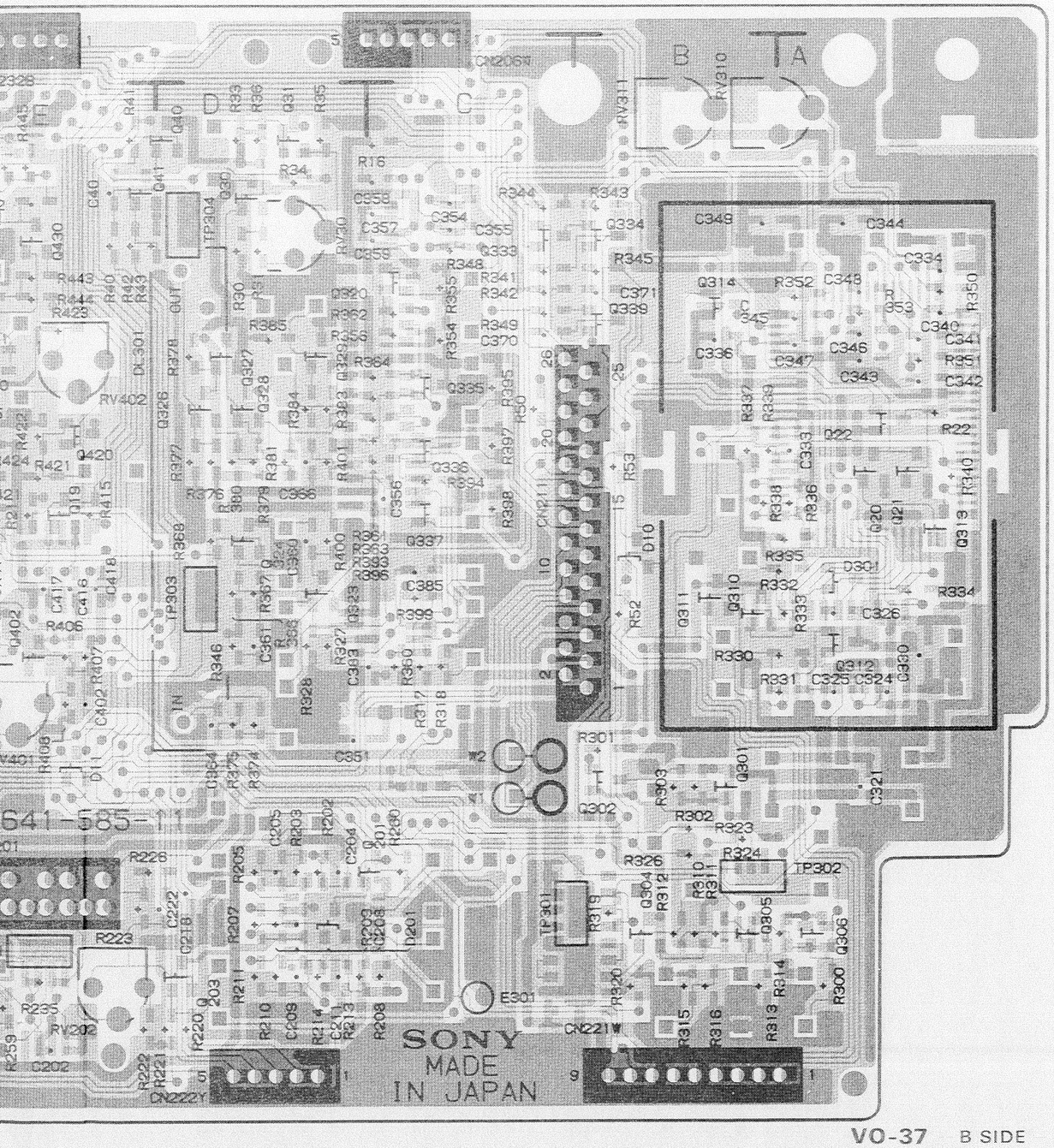
CN206W
RV310
RV311
C349
C344
C334
R345
Q314
R352
C348
R350
C371
Q339
C345
Q353
C340
C336
C347
C346
C341
R351
C343
C342
R337
R338
Q22
R22
R340
Q319
R335
Q310
Q311
R332
Q301
R334
R333
C326
R330
Q312
R331
C325
C324
C330
R301
R303
Q301
C321
R302
R323
R326
R324
TP302
Q304
R312
R310
R311
Q305
TP301
R319
R320
R315
R316
R313
R314
R300
Q306
E301
CN221W
CN222Y
SONY
MADE
IN JAPAN
R226
R223
R235
RV202
C202
R222
R221
R220
R211
R210
C208
R214
C211
R213
R208
R207
R205
C222
C216
R203
C203
C205
R203
R202
C204
Q201
R230
D201
C206
R204
R201
C201
TP303
TP304
RV301
RV402
RV401
C351
R346
R328
C361
C303
R327
R360
R317
R318
C385
R399
R368
R372
R376
R379
R381
R384
R385
R364
R354
R355
R349
C370
R342
R341
R348
C354
C355
C357
C358
C359
R344
R343
R16
R34
C40
R30
R31
R443
R444
R423
R40
R42
R43
R41
Q40
Q41
Q36
Q430
R145
R33
R36
Q31
R35
Q328
Q326
Q327
Q335
Q336
Q337
Q338
R394
R397
R398
R50
R53
R52
D10
C356
C366
R406
R407
C402
C417
C416
C418
R402
R408
D11
C364
R375
R374
R421
R422
R424
Q420
R415
D19
R259
C222
R223
R235
RV202
C202
R222
R221
R220
R211
R210
C208
R214
C211
R213
R208
R207
R205
C222
C216
R203
C203
C205
R203
R202
C204
Q201
R230
D201
C206
R204
R201
C201
TP303
TP304
RV301
RV402
RV401
C351
R346
R328
C361
C303
R327
R360
R317
R318
C385
R399
R368
R372
R376
R379
R381
R384
R385
R364
R354
R355
R349
C370
R342
R341
R348
C354
C355
C357
C358
C359
R344
R343
R16
R34
C40
R30
R31
R443
R444
R423
R40
R42
R43
R41
Q40
Q41
Q36
Q430
R145
R33
R36
Q31
R35
Q328
Q326
Q327
Q335
Q336
Q337
Q338
R394
R397
R398
R50
R53
R52
D10
C356
C366
R406
R407
C402
C417
C416
C418
R402
R408
D11
C364
R375
R374
R421
R422
R424
Q420
R415
D19
R259
C222
R223
R235
RV202
C202
R222
R221
R220
R211
R210
C208
R214
C211
R213
R208
R207
R205
C222
C216
R203
C203
C205
R203
R202
C204
Q201
R230
D201
C206
R204
R201
C201
TP303
TP304
RV301
RV402
RV401
C351
R346
R328
C361
C303
R327
R360
R317
R318
C385
R399
R368
R372
R376
R379
R381
R384
R385
R364
R354
R355
R349
C370
R342
R341
R348
C354
C355
C357
C358
C359
R344
R343
R16
R34
C40
R30
R31
R443
R444
R423
R40
R42
R43
R41
Q40
Q41
Q36
Q430
R145
R33
R36
Q31
R35
Q328
Q326
Q327

VO-37 (1/3); Y PROCESS

SVO-9500MD (J) : Serial No. 10001 to 10310
SVO-9500MD (UC): Serial No. 10001 to 11620

① TP203 (G-5*) STOP (E-E) mode

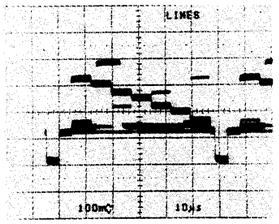

② TP201 (E-5*) STOP (E-E) mode

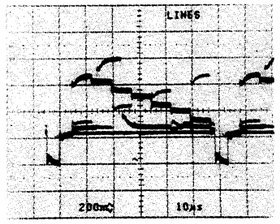

③ TP101 (K-3*) STOP (E-E) mode

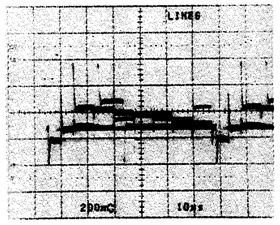

④ TP210 (J-1*) STOP (E-E) mode

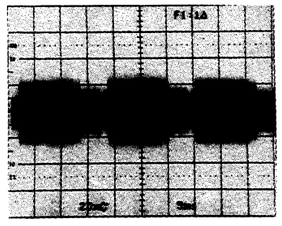

⑤ TP202 (L-1*) STOP (E-E) mode

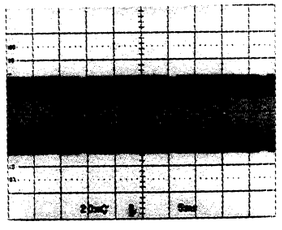

Measurement Condition
S-VIDEO IN: SMPTE color bars
STOP (E-E) mode: S-VHS

* mark; B SIDE mount

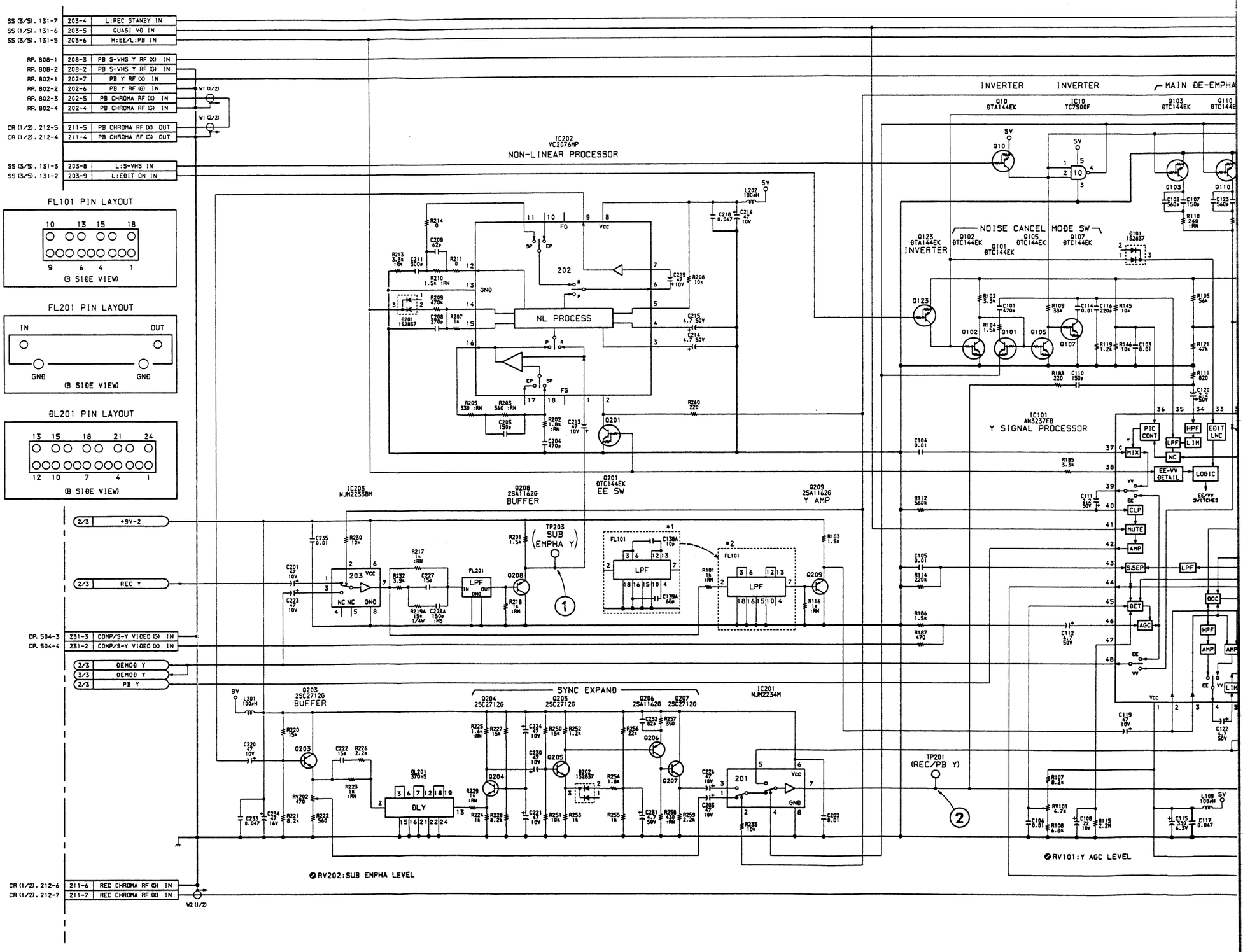

A | B | C | D | E | F | G | H

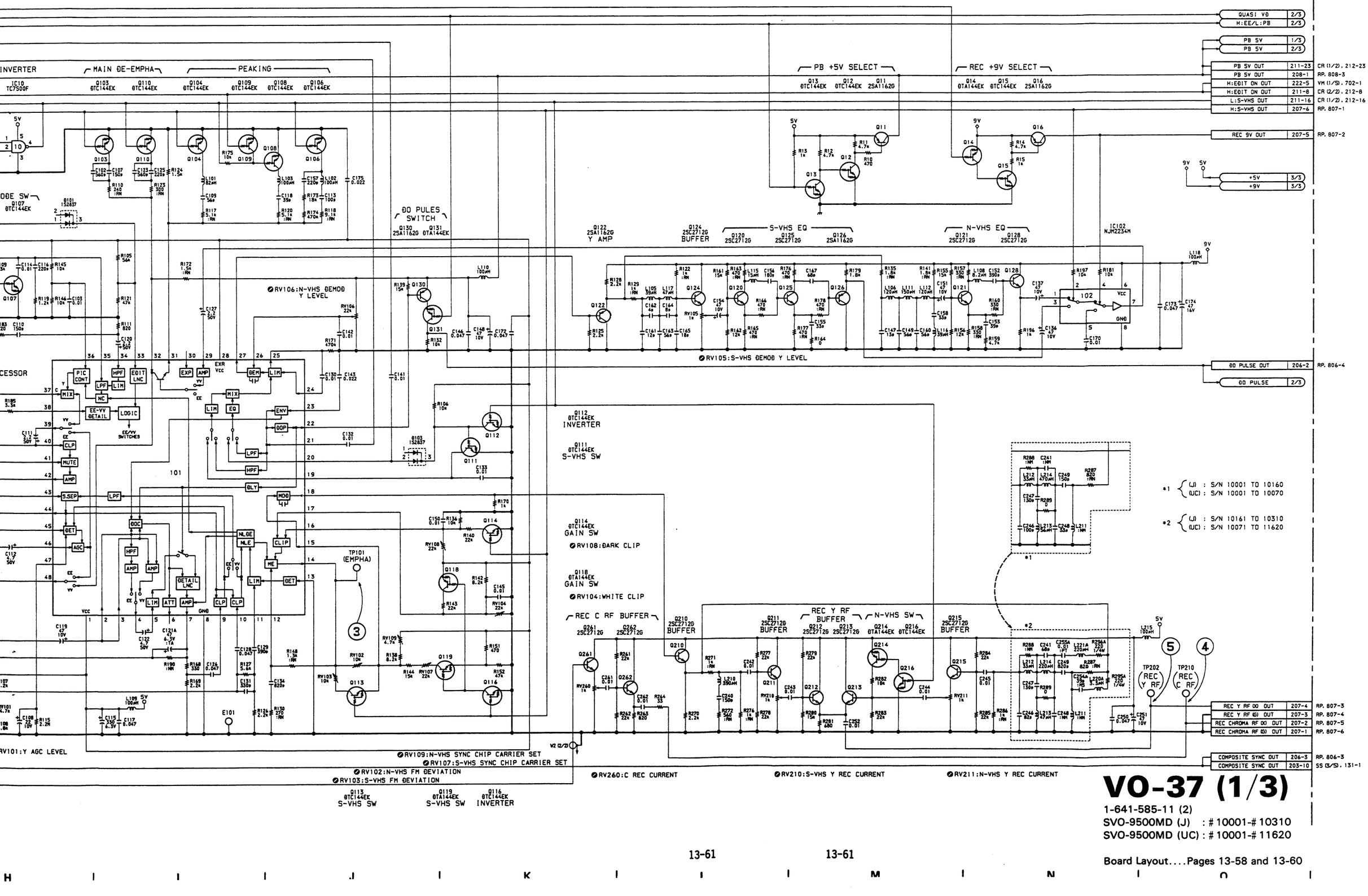

VO-37 (1/3)

1-641-585-11 (2)
SVO-9500MD (J) : # 10001-# 10310
SVO-9500MD (UC) : # 10001-# 11620

Board Layout....Pages 13-58 and 13-60

VO-37 (2/3); DIGITAL Y/C SEPARATOR, PB Y/C OUTPUT

SVO-9500MD (J) : Serial No. 10001 to 10310
SVO-9500MD (UC): Serial No. 10001 to 11620

① TP301 (C-5*) STOP (E-E) mode

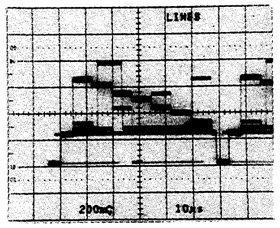

TP301 (C-5*) PB mode

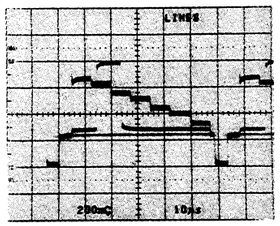

② TP302 (A-5*) STOP (E-E) mode

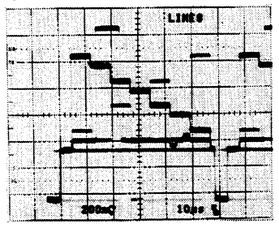

TP302 (A-5*) PB mode

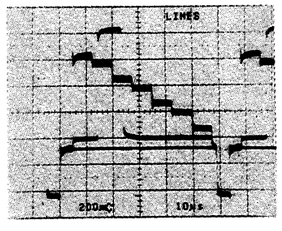

③ TP303 (D-4*) STOP (E-E) mode

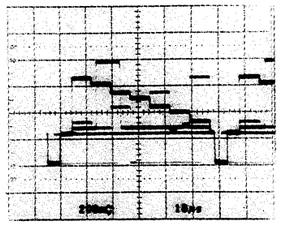

TP303 (D-4*) PB mode

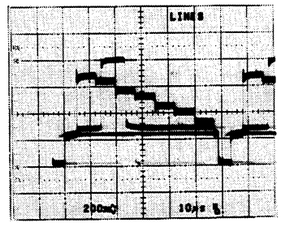

④ TP304 (D-2*) PB mode

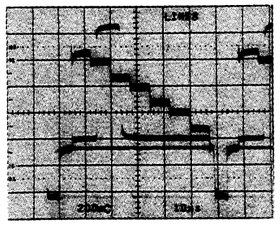

Measurement Condition
S-VIDEO IN: SMPTE color bars
STOP (E-E) mode: S-VHS
PB mode: KRV-45HNS or KRV-51HN

* mark; B SIDE mount

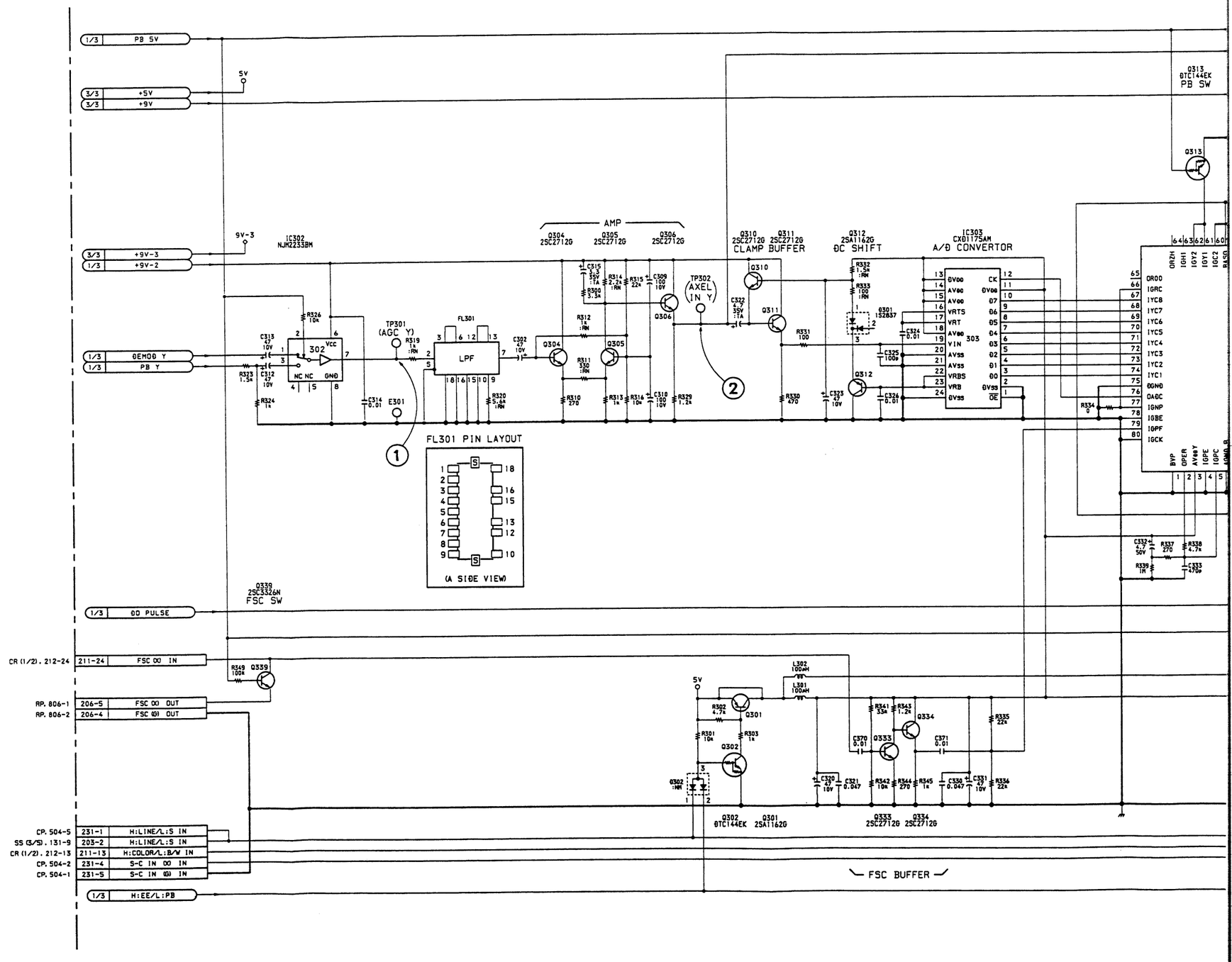

A | B | C | D | E | F | G | H

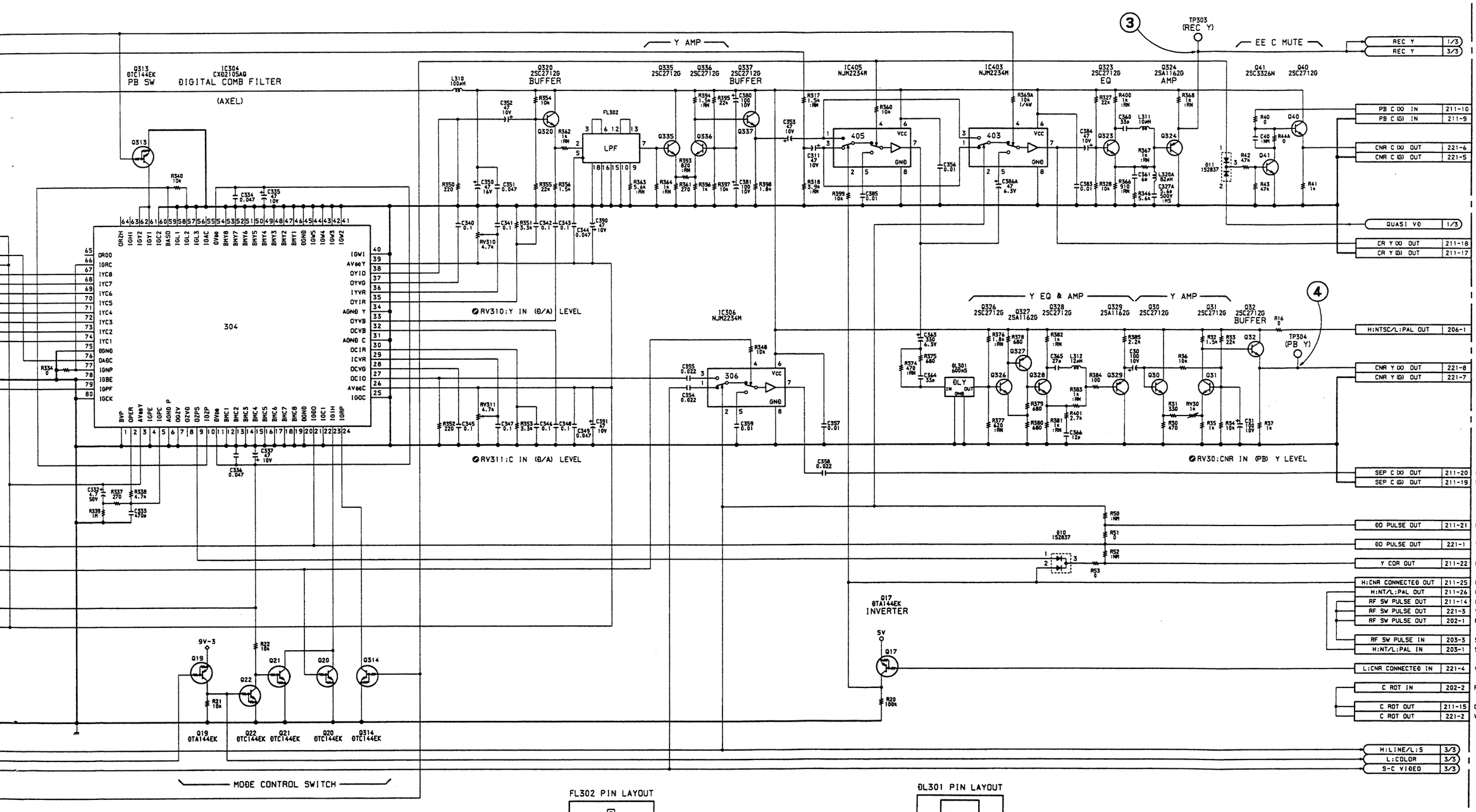

FL302 PIN LAYOUT

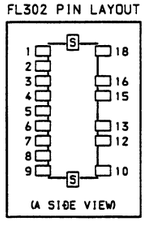

ØL301 PIN LAYOUT

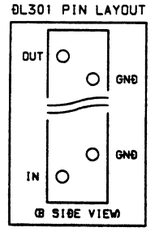

VO-37 (2/3)

1-641-585-11 (2)
SVO-9500MD (J) : # 10001-# 10310
SVO-9500MD (UC) : # 10001-# 11620

Board Layout....Pages 13-58 and 13-60

VO-37 (3/3); YX FILTER, Y/C MIX, VIDEO/S-VIDEO OUTPUT

SVO-9500MD (J) : Serial No. 10001 to 10310
SVO-9500MD (UC): Serial No. 10001 to 11620

① TP491 (H-1 *) STOP (E-E) mode

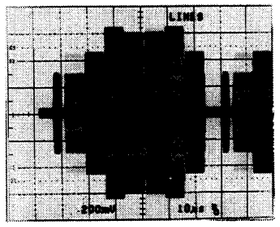

TP491 (H-1 *) PB mode

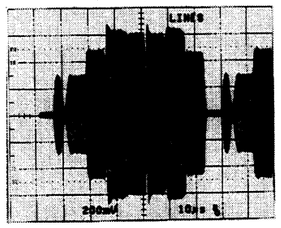

② TP492 (G-1 *) STOP (E-E) mode

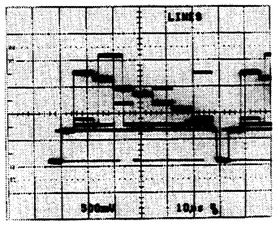

TP492 (G-1 *) PB mode

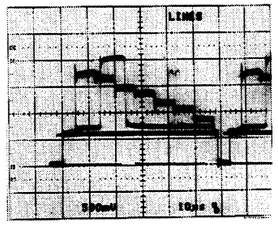

Measurement Condition
S-VIDEO IN: SMPTE color bars
STOP (E-E) mode: S-VHS
PB mode: KRV-45HNS or KRV-51HN

* mark; B SIDE mount

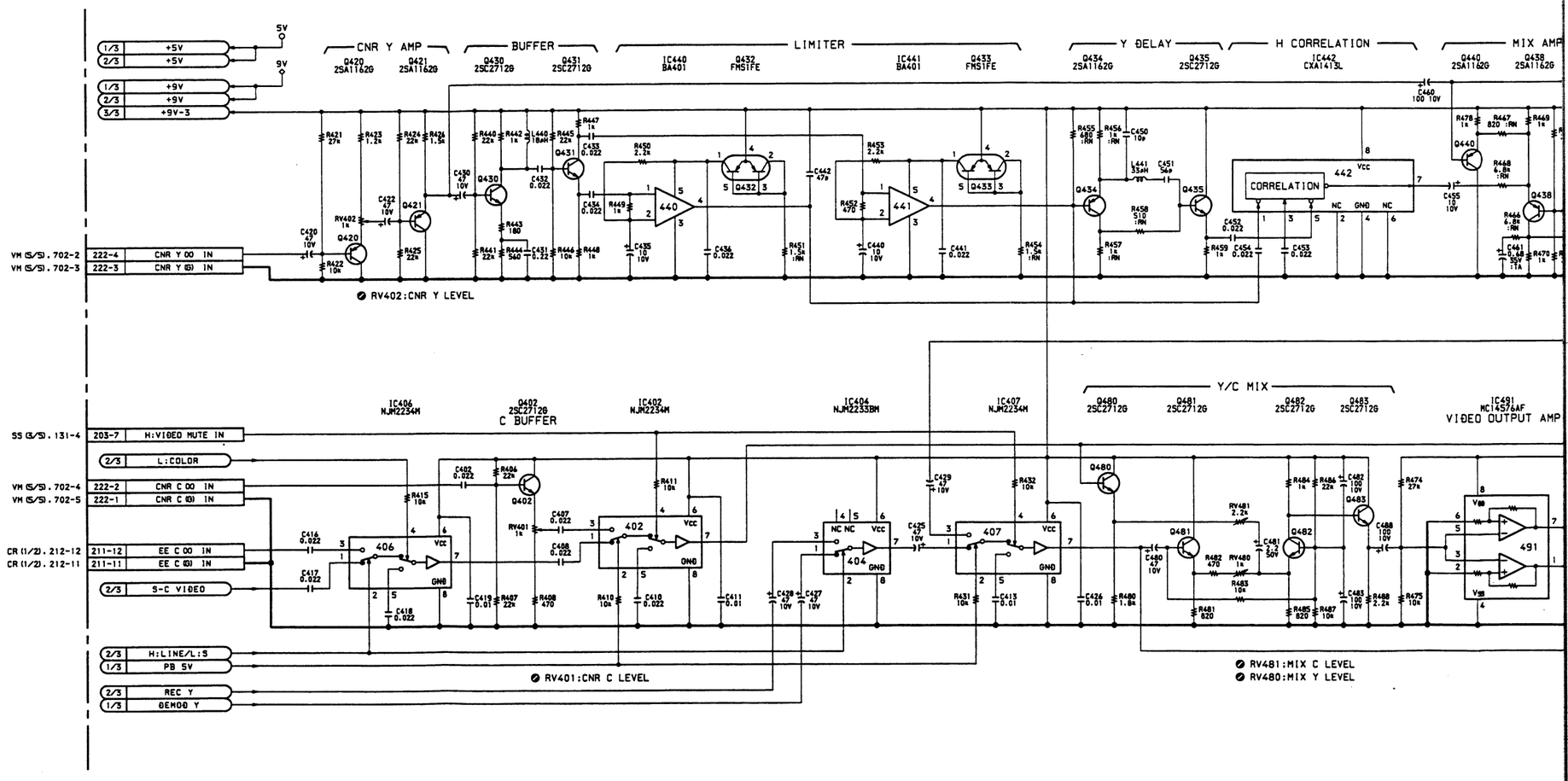

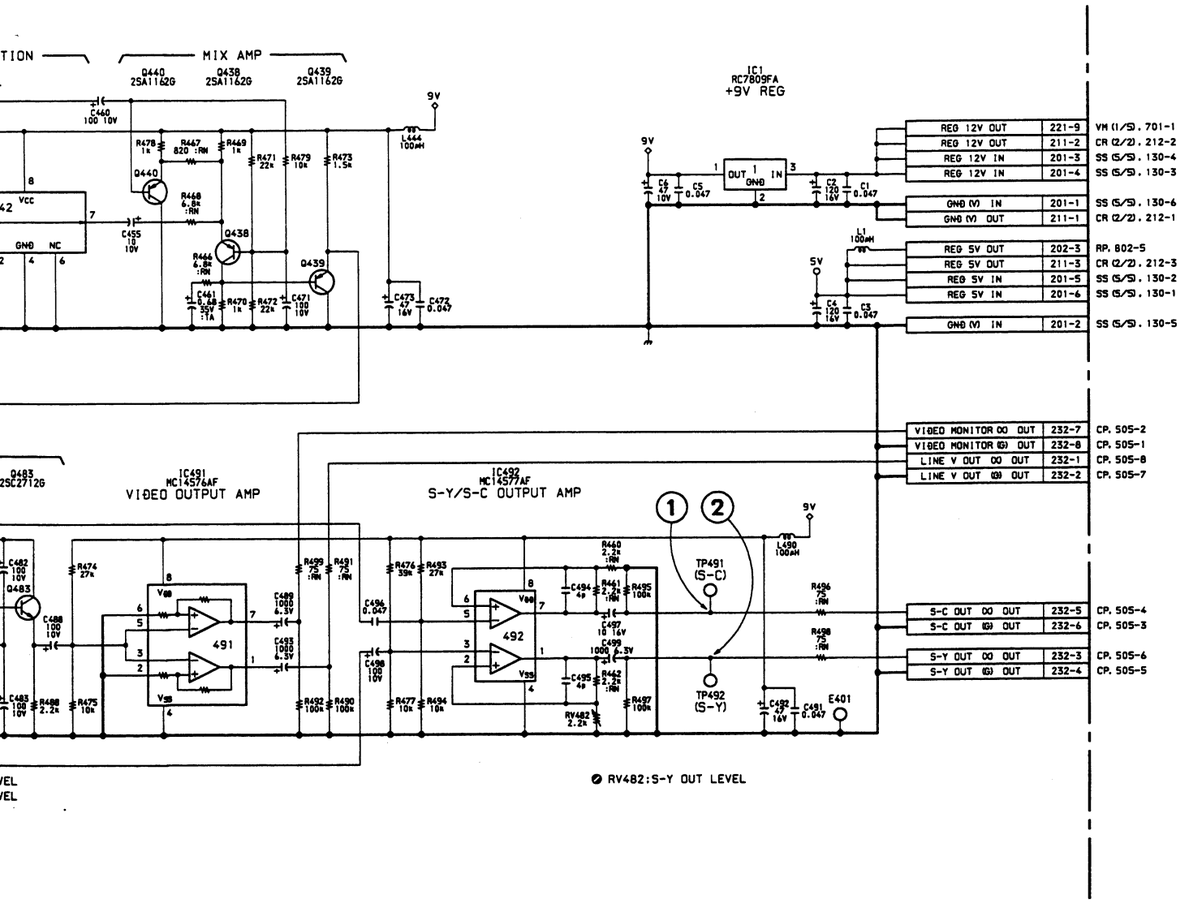

VO-37 (3/3)

1-641-585-11 (2)
SVO-9500MD (J) : # 10001-# 10310
SVO-9500MD (UC) : # 10001-# 11620

Board Layout....Pages 13-58 and 13-60

AU-161 ; AFM PROCESS, NORMAL AUDIO PROCESS

SVO-9500MD (J)	: Serial No. 20001 and higher
SVO-9500MD (UC)	: Serial No. 20001 and higher
SVO-9500MD4 (UC)	: Serial No. 10001 and higher

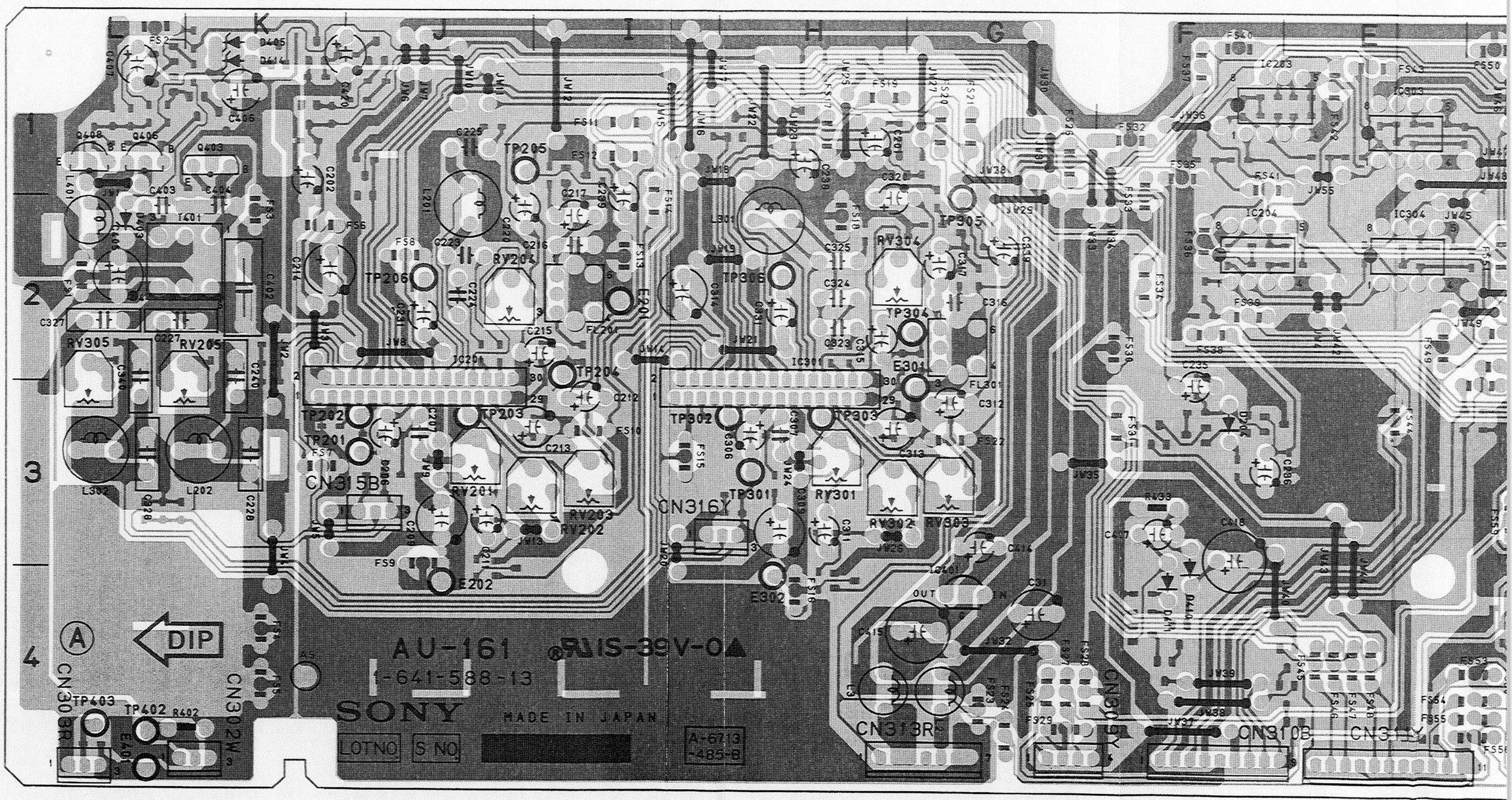

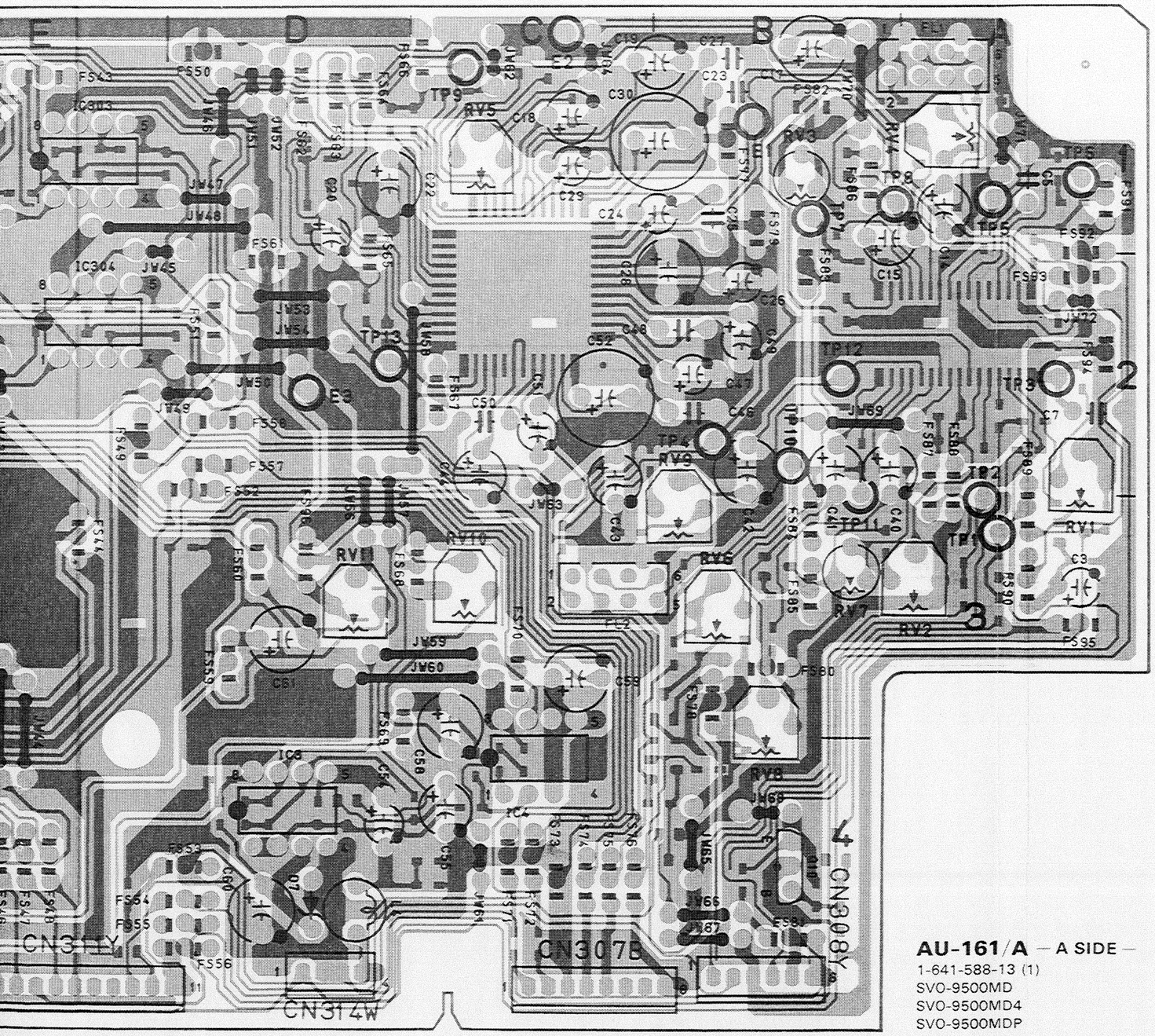

AU-161/A — A SIDE —
1-641-588-13 (1)
SVO-9500MD
SVO-9500MD4
SVO-9500MDP

AU-161 (1-641-588-13)

CN302	K-4	Q5	E-4 *	TP8	A-1
CN303	L-4	Q8	B-4 *	TP9	C-1
CN307	C-4	Q10	B-4	TP10	B-2
CN308	B-4	Q12	C-3 *	TP11	B-3
CN309	F-4	Q13	C-3 *	TP12	B-2
CN310	F-4	Q14	A-1 *	TP13	D-2
CN311	E-4	Q15	B-3 *	TP201	K-3
CN313	H-4	Q201	H-1 *	TP202	K-3
CN314	D-4	Q203	J-4 *	TP203	J-3
CN315	K-3	Q207	I-1 *	TP204	I-2
CN316	I-3	Q211	F-3 *	TP205	J-1
		Q212	F-3 *	TP206	J-2
D2	A-3 *	Q213	E-3 *	TP301	H-3
D5	B-4 *	Q303	H-4 *	TP302	I-3
D6	D-4 *	Q307	G-2 *	TP303	H-3
D7	D-4	Q312	K-1 *	TP304	H-2
D8	D-2 *	Q313	E-4 *	TP305	G-2
D201	K-1 *	Q314	F-4 *	TP306	H-2
D202	I-2 *	Q403	K-1	TP402	L-4
D203	J-1 *	Q404	K-1 *	TP403	L-4
D204	F-3	Q406	L-1		
D302	H-1 *	Q407	K-1 *	T401	L-3
D303	F-4 *	Q408	L-1		
D403	L-2	Q409	L-1 *		
D404	K-1 *	Q414	H-1 *	* mark : B SIDE mount	
D405	K-1	Q416	F-4 *		
D406	L-1 *	Q422	F-4 *		
D409	F-4 *				
D410	F-4	RV1	A-3		
D411	F-4	RV2	A-3		
		RV3	B-1		
E1	B-1	RV4	B-1		
E2	C-1	RV5	C-1		
E3	D-2	RV6	B-3		
E201	I-2	RV7	B-3		
E202	J-4	RV8	B-4		
E301	H-2	RV9	B-2		
E302	H-4	RV10	C-3		
E401	L-4	RV11	D-3		
		RV201	J-3		
FL1	A-1	RV202	I-3		
FL2	C-3	RV203	I-3		
FL201	I-2	RV204	J-2		
FL301	G-3	RV205	L-2		
		RV301	H-3		
IC1	A-2 *	RV302	H-3		
IC2	C-2 *	RV303	G-3		
IC3	D-4	RV304	H-2		
IC4	C-4	RV305	L-2		
IC5	D-1 *				
IC201	J-2	TP1	A-3		
IC203	F-1	TP2	A-2		
IC204	F-2	TP3	A-2		
IC301	H-2	TP4	B-2		
IC303	E-1	TP5	A-1		
IC304	E-2	TP6	A-1		
IC401	G-4	TP7	B-1		

AU-161 ; AFM PROCESS, NORMAL AUDIO PROCESS

SVO-9500MD (J)	: Serial No. 20001 and higher
SVO-9500MD (UC)	: Serial No. 20001 and higher
SVO-9500MD4 (UC)	: Serial No. 10001 and higher

SURFACE MOUN
DIODE/TRANSISTOR
DIODE

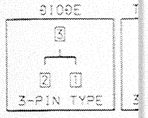

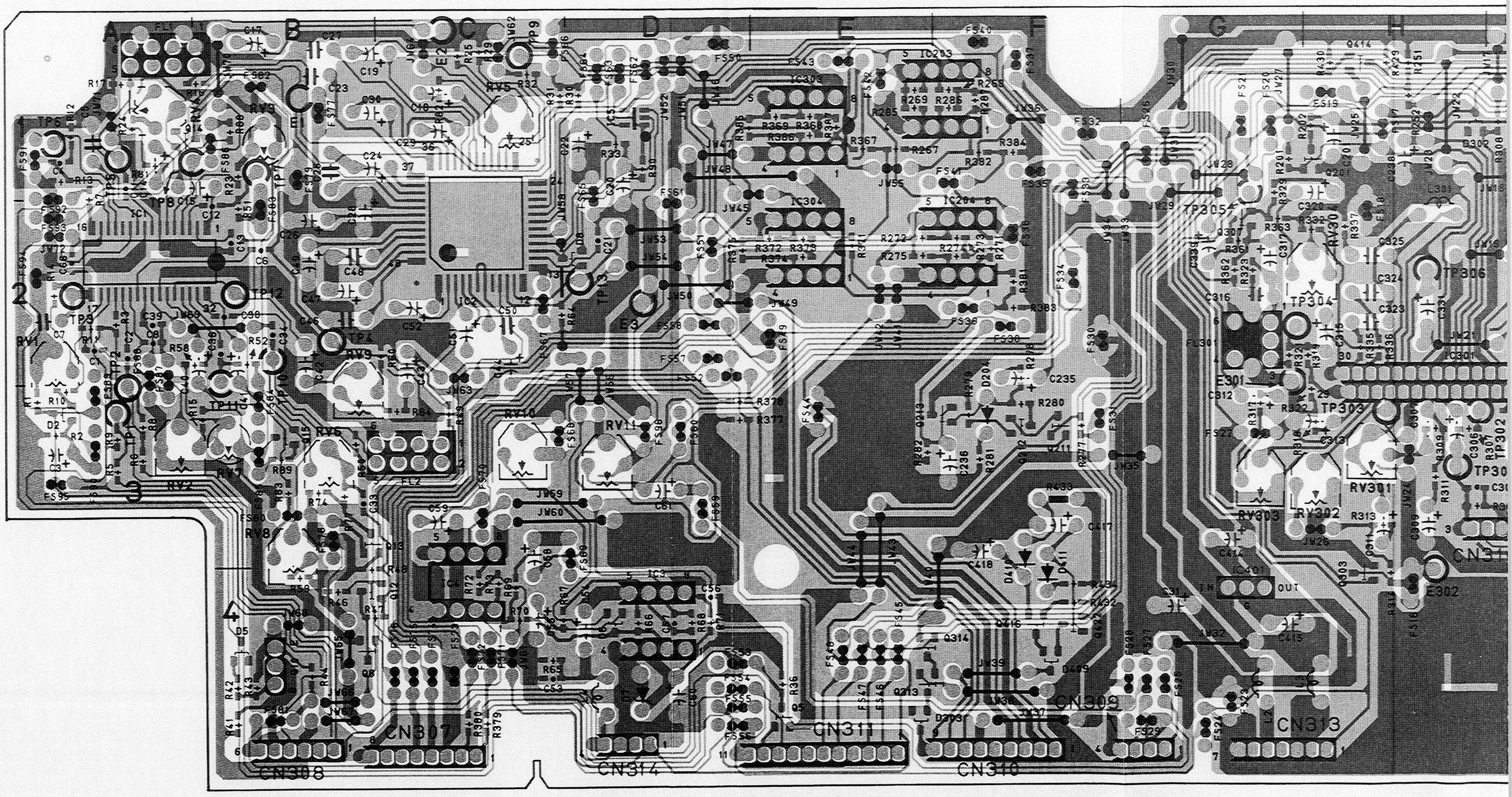

SURFACE MOUNT TYPE
DIODE/TRANSISTOR PIN LAYOUTS

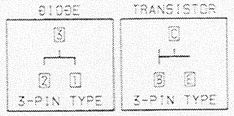

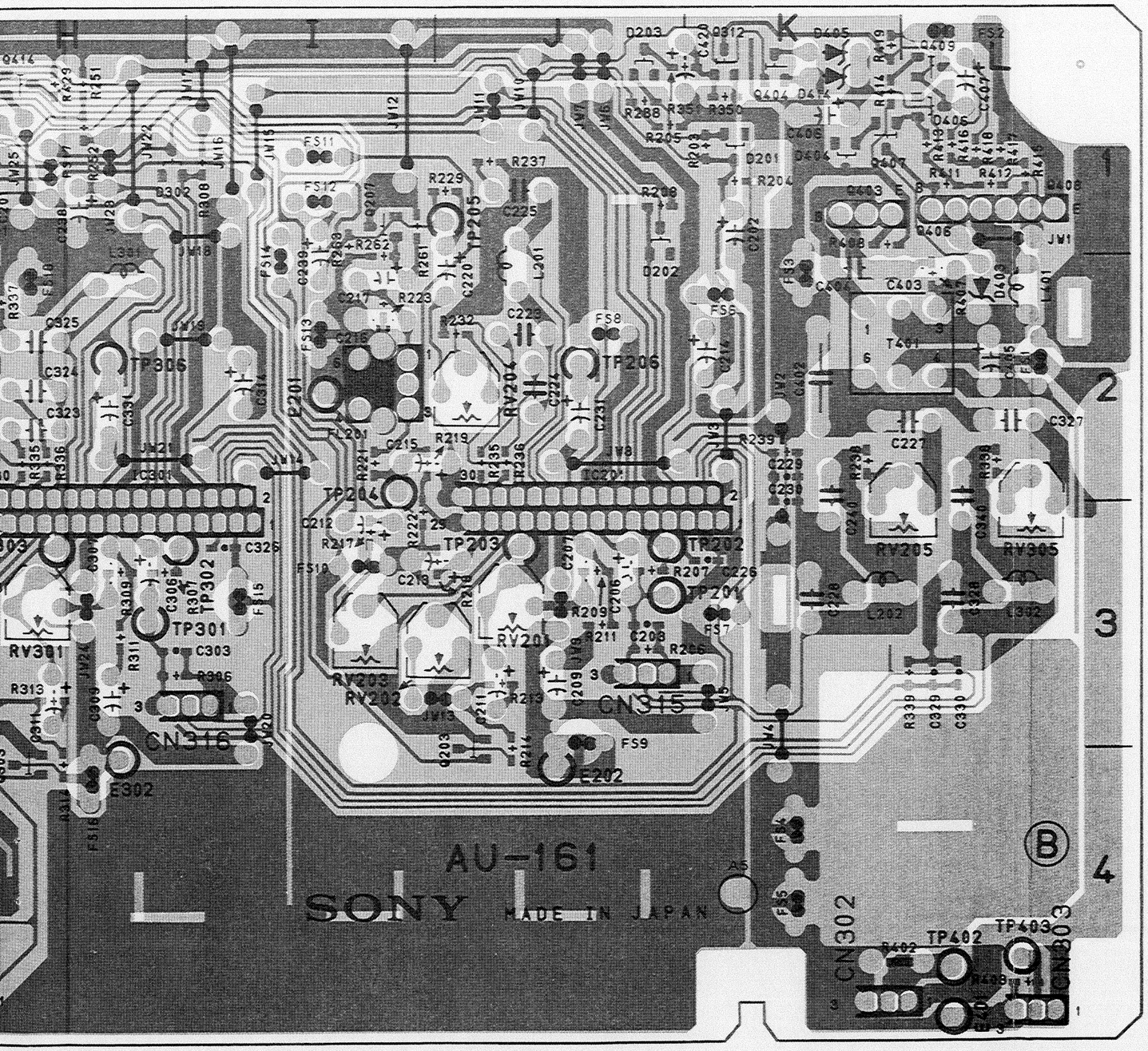

AU-161 (1/2); AFM PROCESS

SVO-9500MD (J) : Serial No. 20001 and higher
SVO-9500MD (UC) : Serial No. 20001 and higher
SVO-9500MD4 (UC) : Serial No. 10001 and higher

① TP1 (A-3) PB mode

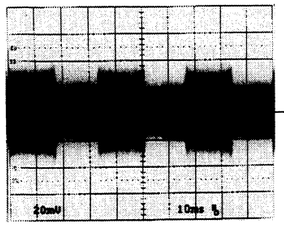

⑥ TP7 (B-1) STOP (E-E) mode

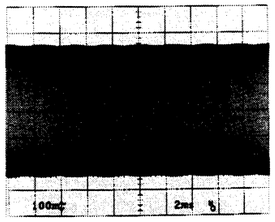

② TP3 (A-2) PB mode

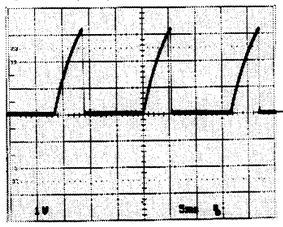

⑦ TP8 (A-1) PB mode

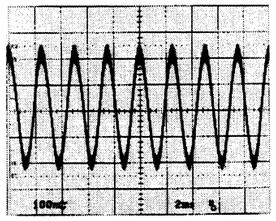

③ TP6 (A-1) PB mode

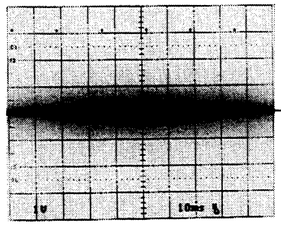

TP8 (A-1) REC mode

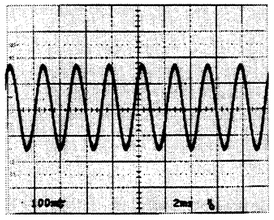

④ TP4 (B-2) PB mode

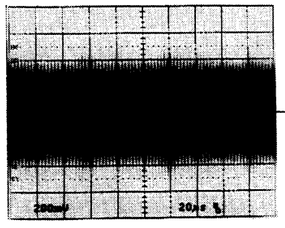

⑧ TP9 (C-1) STOP (E-E) mode

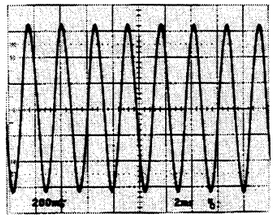

⑤ TP5 (A-1) PB mode

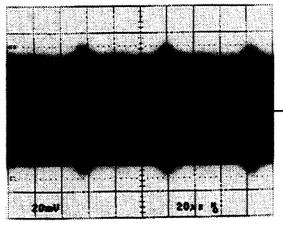

Measurement Condition
CH-1, AUDIO IN: 400 Hz, −10 dBu
STOP (E-E) mode: N-VHS
PB mode: KRV-45NS or KRV-35NF

AU-161 (1/2)

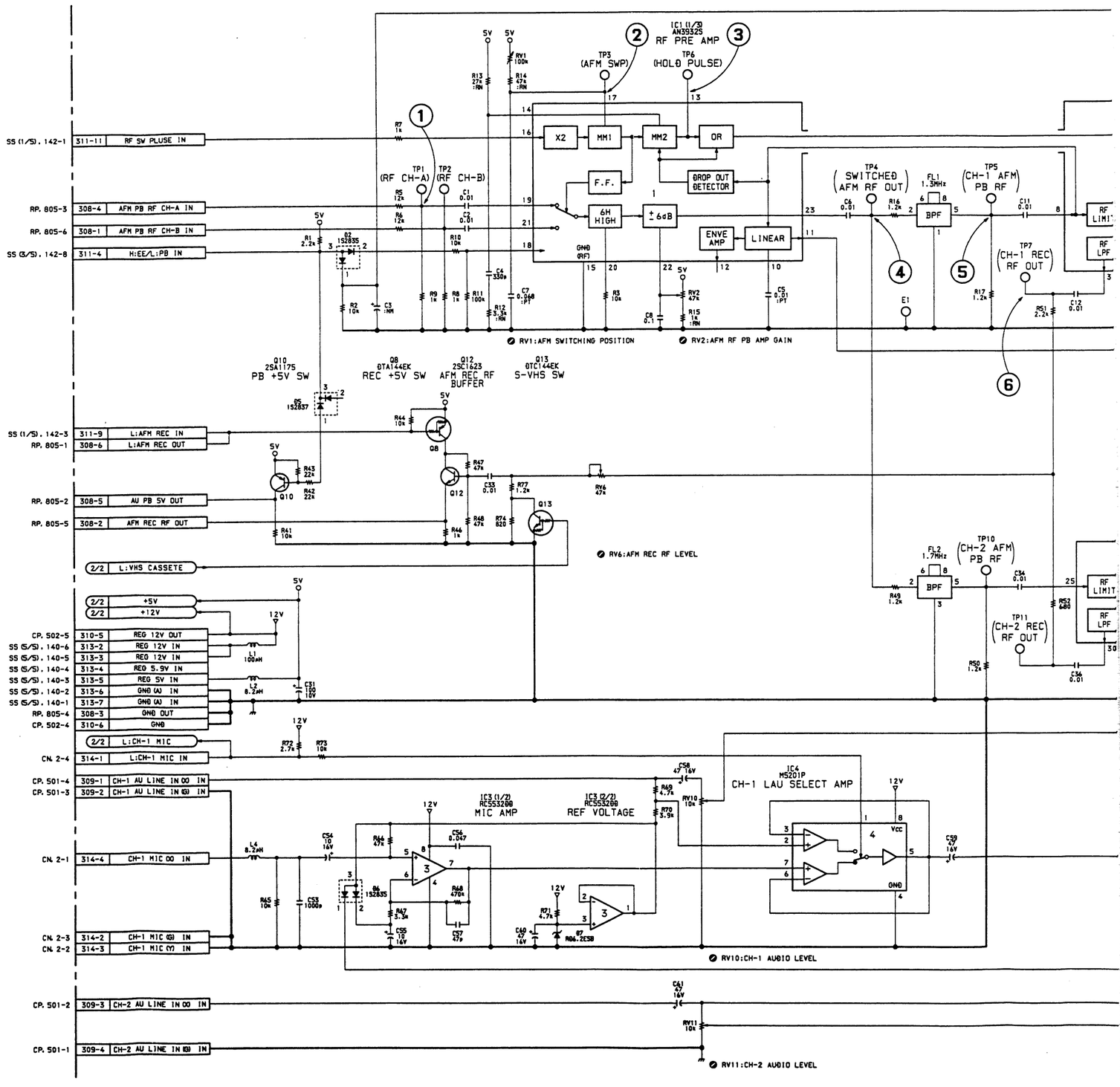

13-69

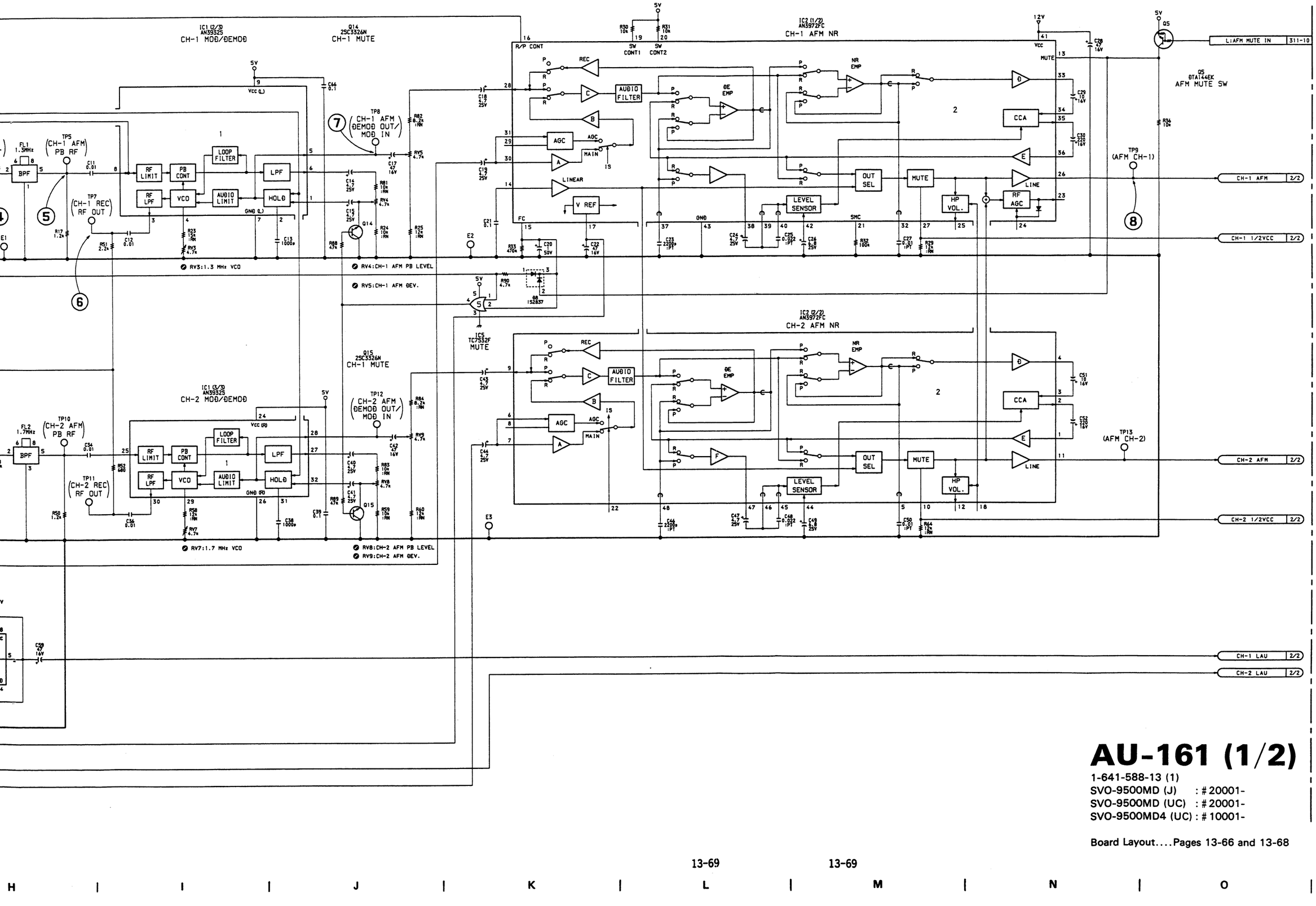

AU-161 (1/2)

1-641-588-13 (1)
SVO-9500MD (J) : # 20001-
SVO-9500MD (UC) : # 20001-
SVO-9500MD4 (UC) : # 10001-

Board Layout....Pages 13-66 and 13-68

AU-161 (2/2)

① TP203 (J-3) PB mode

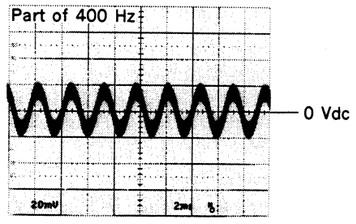

② TP204 (I-2) PB mode

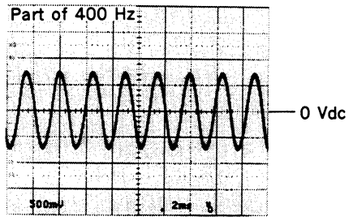

TP204 (I-2) STOP (E-E) mode

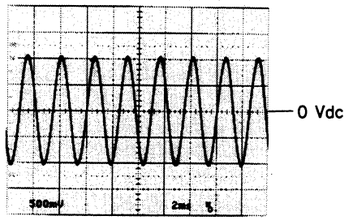

③ TP205 (J-1) PB mode

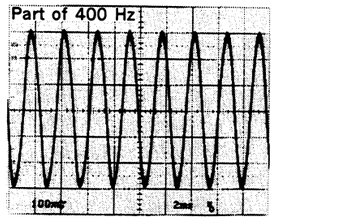

TP205 (J-1) STOP (E-E) mode

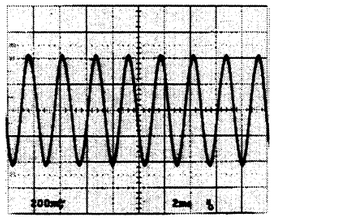

④ TP206 (J-2) STOP (E-E) mode

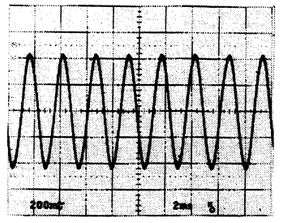

⑤ TP402 (L-4) REC mode

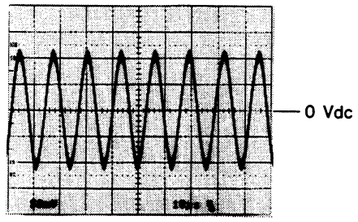

⑥ TP403 (L-4) REC mode

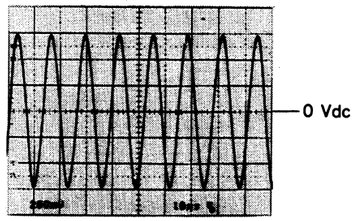

Measurement Condition
CH-1, AUDIO IN: 400 Hz, −10 dBu
STOP (E-E) mode: N-VHS
REC mode: N-VHS
PB mode: KRV-45NS or KRV-31NS

13-70

AU-161 (2/2); NORMAL AUDIO PROCESS

SVO-9500MD (J)	: Serial No. 20001 and higher
SVO-9500MD (UC)	: Serial No. 20001 and higher
SVO-9500MD4 (UC)	: Serial No. 10001 and higher

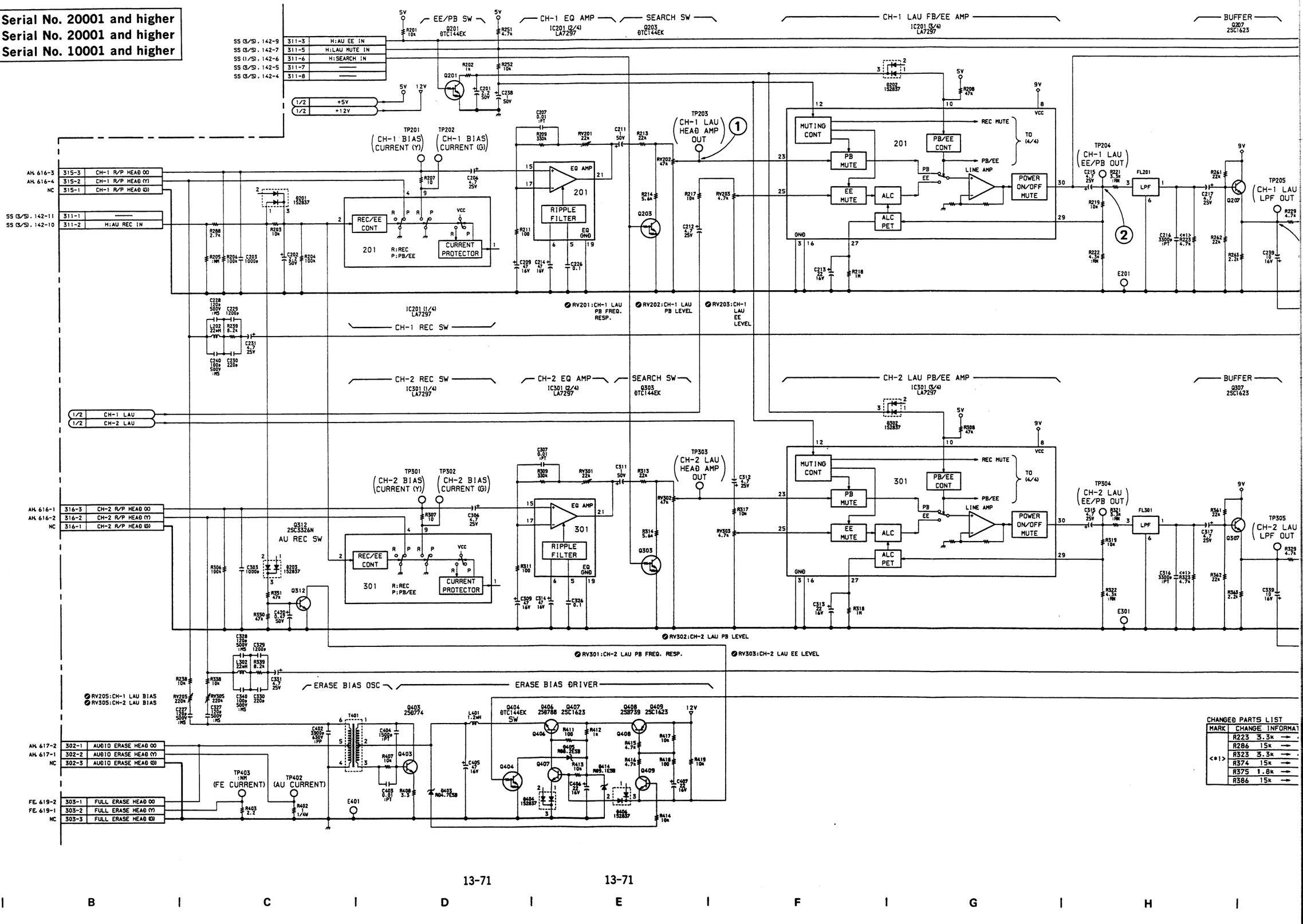

CHANGED PARTS LIST

MARK	CHANGE INFORMATION
<*1>	R223 3.3k
	R286 15k
	R323 3.3k
	R374 15k
	R375 1.8k
	R386 15k

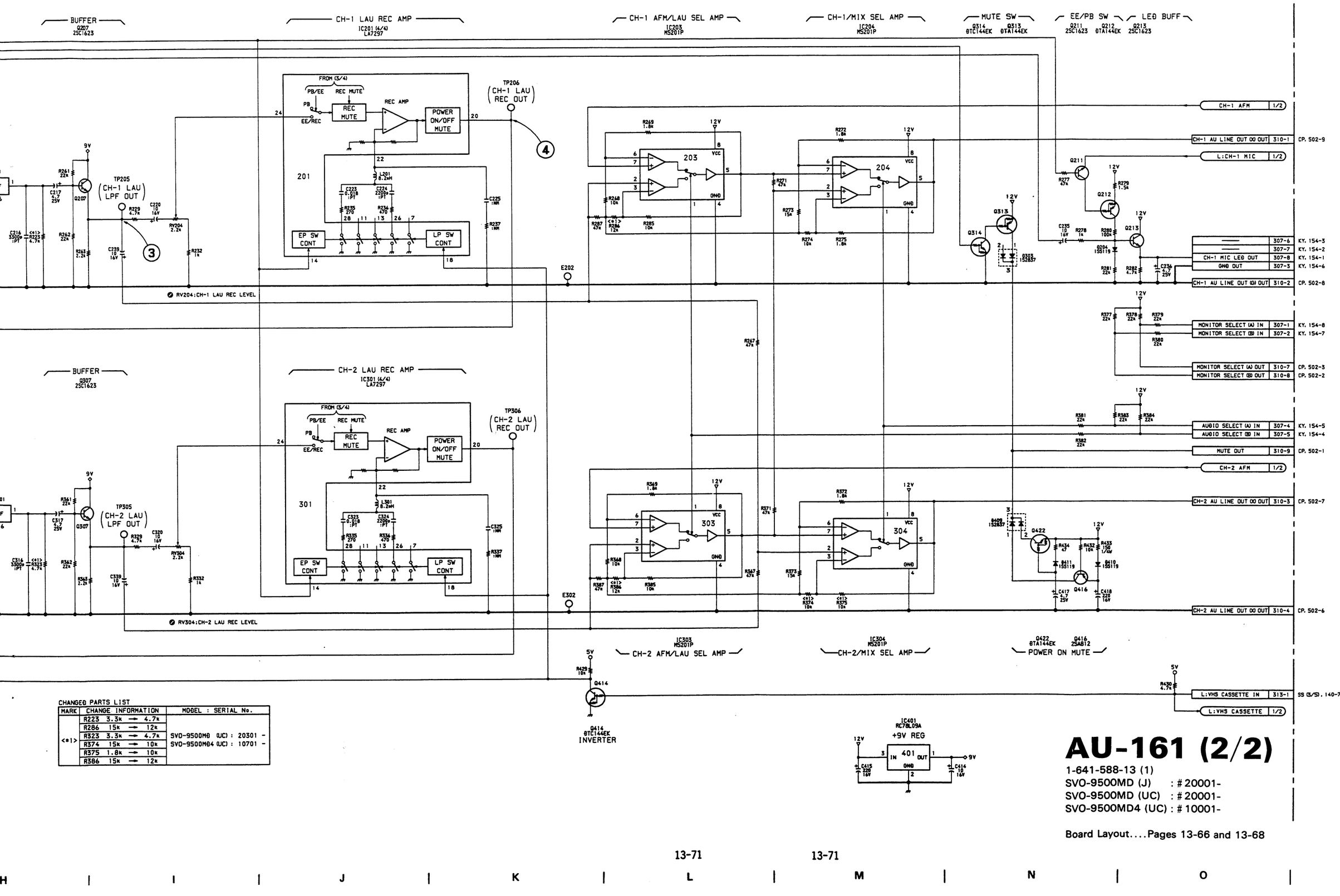

CHANGED PARTS LIST

MARK	CHANGE INFORMATION	MODEL : SERIAL No.
<*1>	R223 3.3k → 4.7k	SVO-9500MD (UC) : 20301 -
	R286 15k → 12k	SVO-9500MD4 (UC) : 10701 -
	R323 3.3k → 4.7k	
	R374 15k → 10k	
	R375 1.8k → 10k	
	R386 15k → 12k	

AU-161 (2/2)

1-641-588-13 (1)
SVO-9500MD (J) : # 20001-
SVO-9500MD (UC) : # 20001-
SVO-9500MD4 (UC) : # 10001-

Board Layout....Pages 13-66 and 13-68

AU-161 ; AFM PROCESS, NORMAL AUDIO PROCESS

SVO-9500MD (J) : Serial No. 10001 to 10310
SVO-9500MD (UC) : Serial No. 10001 to 11620

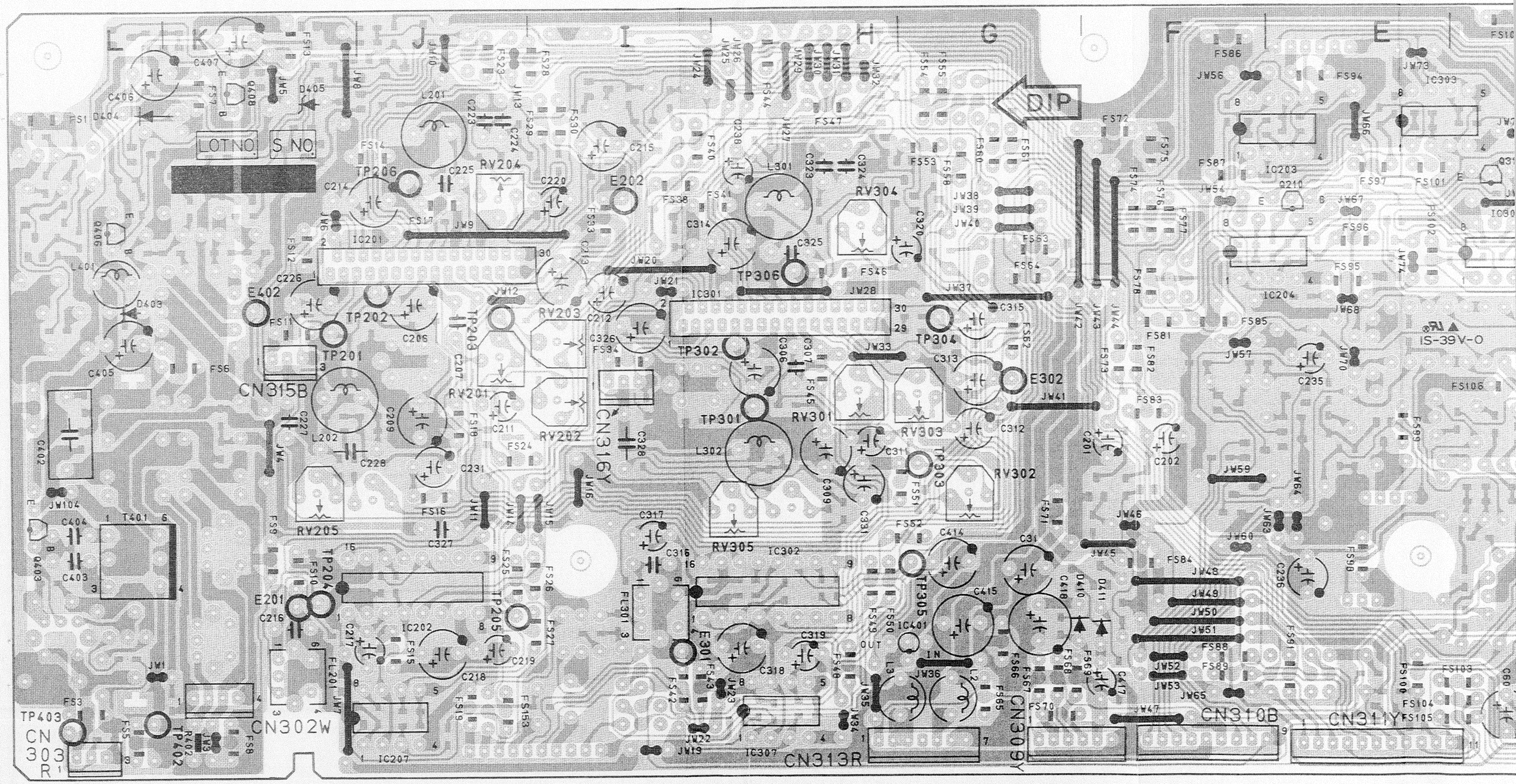

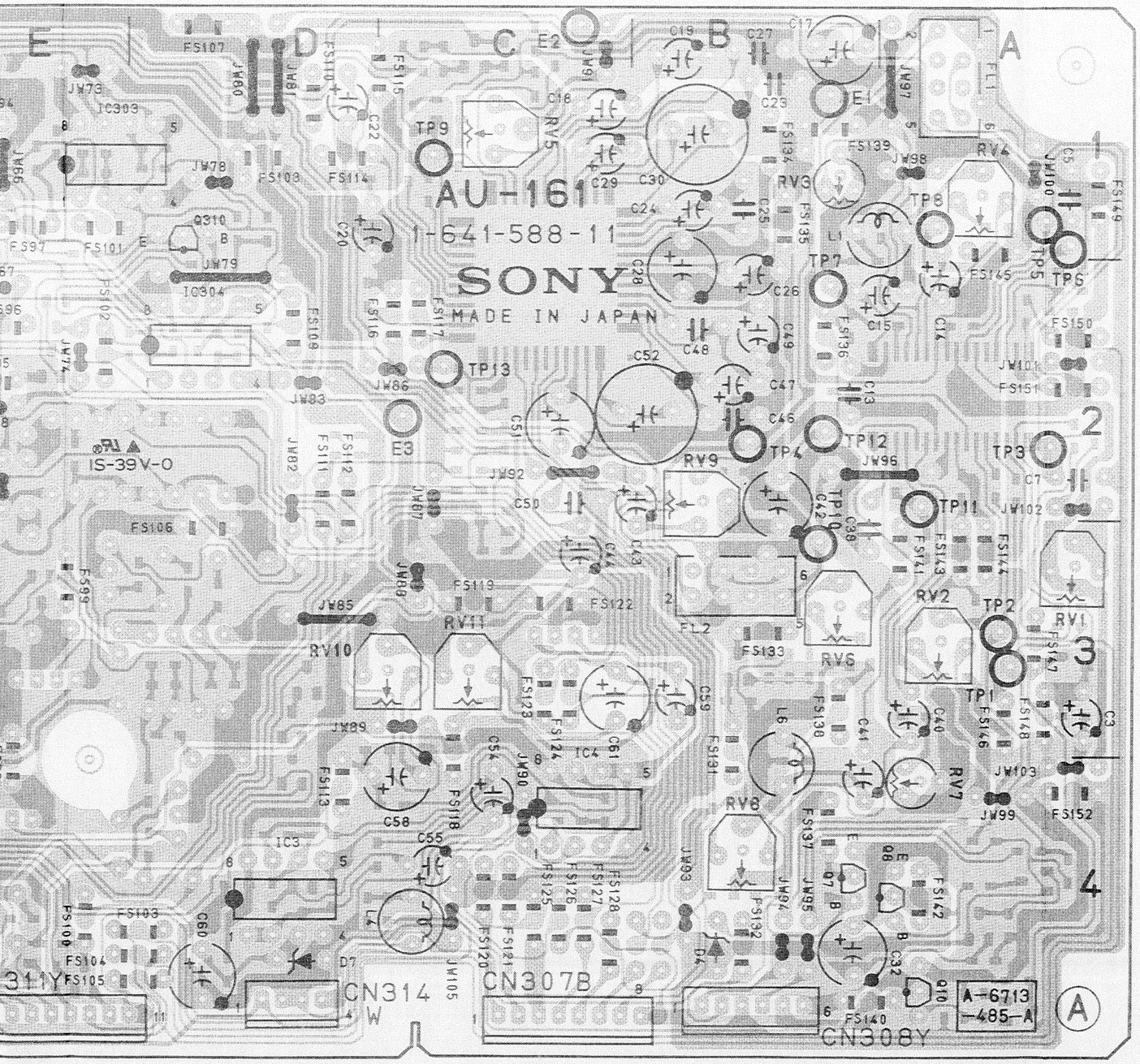

AU-161 A SIDE
1-641-588-11 (1)
SVO-9500MD

AU-161 (1-641-588-11)

CN302	K-4	Q201	G-3 *	TP301	I-3
CN303	L-4	Q203	J-3 *	TP302	I-2
CN307	C-4	Q204	J-1 *	TP303	G-3
CN308	B-4	Q209	I-1 *	TP304	G-2
CN309	G-4	Q210	E-1	TP305	G-4
CN310	F-4	Q211	F-3 *	TP306	H-2
CN311	E-4	Q212	F-3 *	TP402	K-4
CN313	H-4	Q213	F-3 *		
CN314	D-4	Q303	G-3 *	T401	L-3
CN315	K-2	Q304	G-1 *		
CN316	I-3	Q309	H-1 *		
		Q310	D-1	* mark : B SIDE mount	
D2	A-3 *	Q312	K-1 *		
D4	A-4	Q313	D-3 *		
D5	A-4 *	Q314	D-4 *		
D6	D-4 *	Q315	E-2 *		
D7	D-4	Q316	E-2 *		
D201	F-3 *	Q403	L-3		
D202	I-1 *	Q404	J-1 *		
D203	J-1 *	Q406	L-2		
D204	E-3 *	Q407	L-1 *		
D302	G-2 *	Q408	K-1		
D303	D-3 *	Q409	L-1 *		
D403	L-2	Q414	H-1 *		
D404	L-1	Q416	G-3 *		
D405	K-1				
D406	K-1 *	RV1	A-3		
D409	F-3 *	RV2	A-3		
D410	G-4	RV3	B-1		
D411	F-4	RV4	A-1		
		RV5	C-1		
E1	B-1	RV6	B-3		
E2	C-1	RV7	A-4		
E3	C-2	RV8	B-4		
E201	K-4	RV9	B-2		
E202	I-1	RV10	D-3		
E301	I-4	RV11	C-3		
E302	G-2	RV201	J-3		
E401	K-2	RV202	I-3		
		RV203	I-2		
FL1	A-1	RV204	J-1		
FL2	B-3	RV205	K-3		
FL201	K-4	RV301	H-3		
FL301	I-4	RV302	G-3		
		RV303	G-3		
IC1	A-2 *	RV304	H-1		
IC2	C-1 *	RV305	I-3		
IC3	D-4				
IC4	C-3	TP1	A-3		
IC201	K-2	TP2	A-3		
IC202	J-4	TP3	A-2		
IC203	E-1	TP4	B-2		
IC204	E-2	TP5	A-1		
IC301	I-2	TP6	A-1		
IC302	H-3	TP7	B-2		
IC303	E-1	TP8	A-1		
IC304	D-2	TP9	C-1		
IC401	G-4	TP10	B-2		
		TP11	A-2		
Q5	E-4 *	TP12	B-2		
Q7	B-4	TP13	C-2		
Q8	A-4	TP201	K-2		
Q9	A-4 *	TP202	K-2		
Q10	A-4	TP203	J-2		
Q11	A-4 *	TP204	K-4		
Q12	B-3 *	TP205	J-4		
Q13	B-3 *	TP206	K-1		

AU-161 ; AFM PROCESS, NORMAL AUDIO PROCESS

SVO-9500MD (J) : Serial No. 10001 to 10310
SVO-9500MD (UC) : Serial No. 10001 to 11620

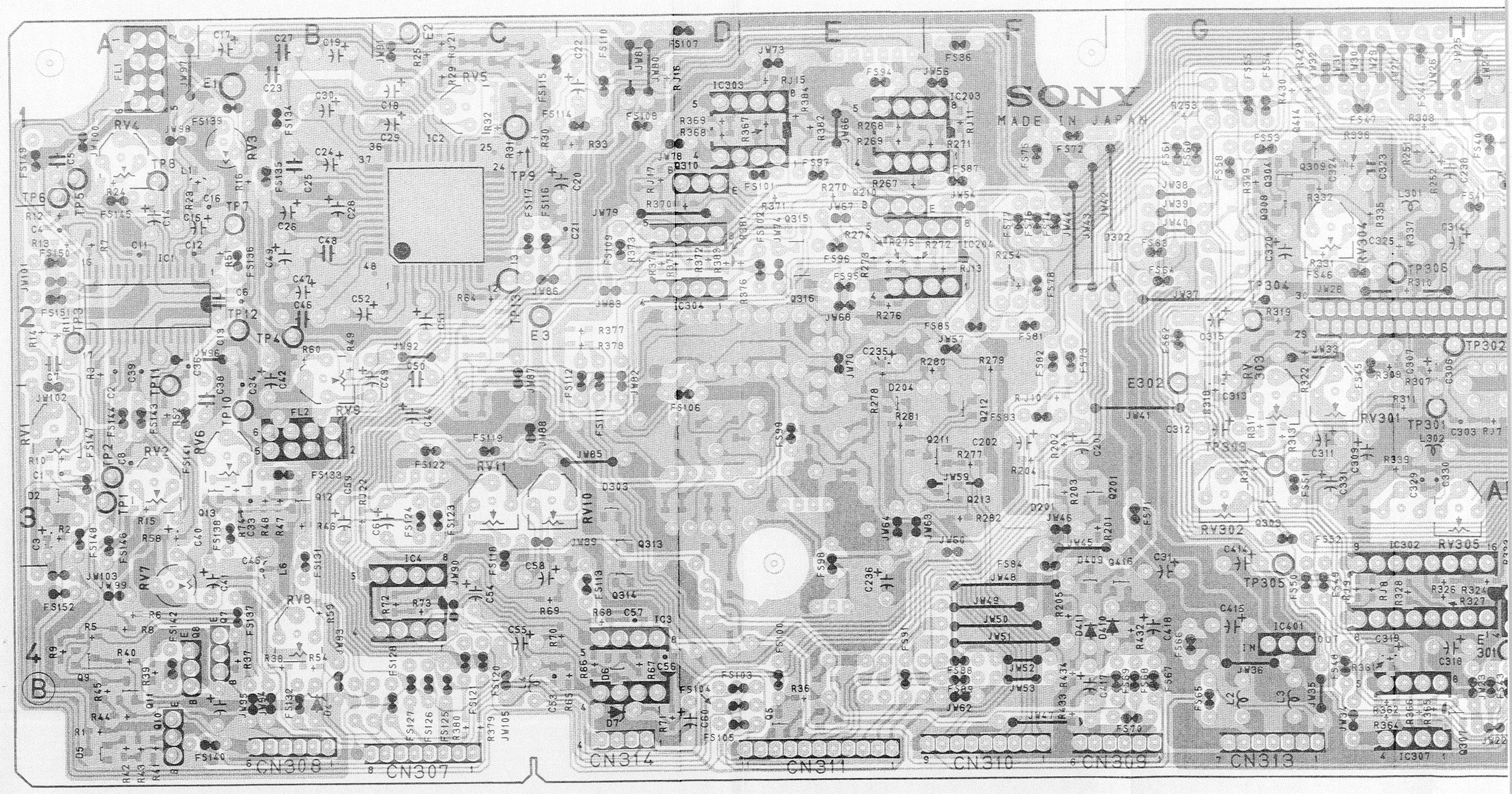

SURFACE MOUNT TYPE
DIODE/TRANSISTOR PIN LAYOUTS

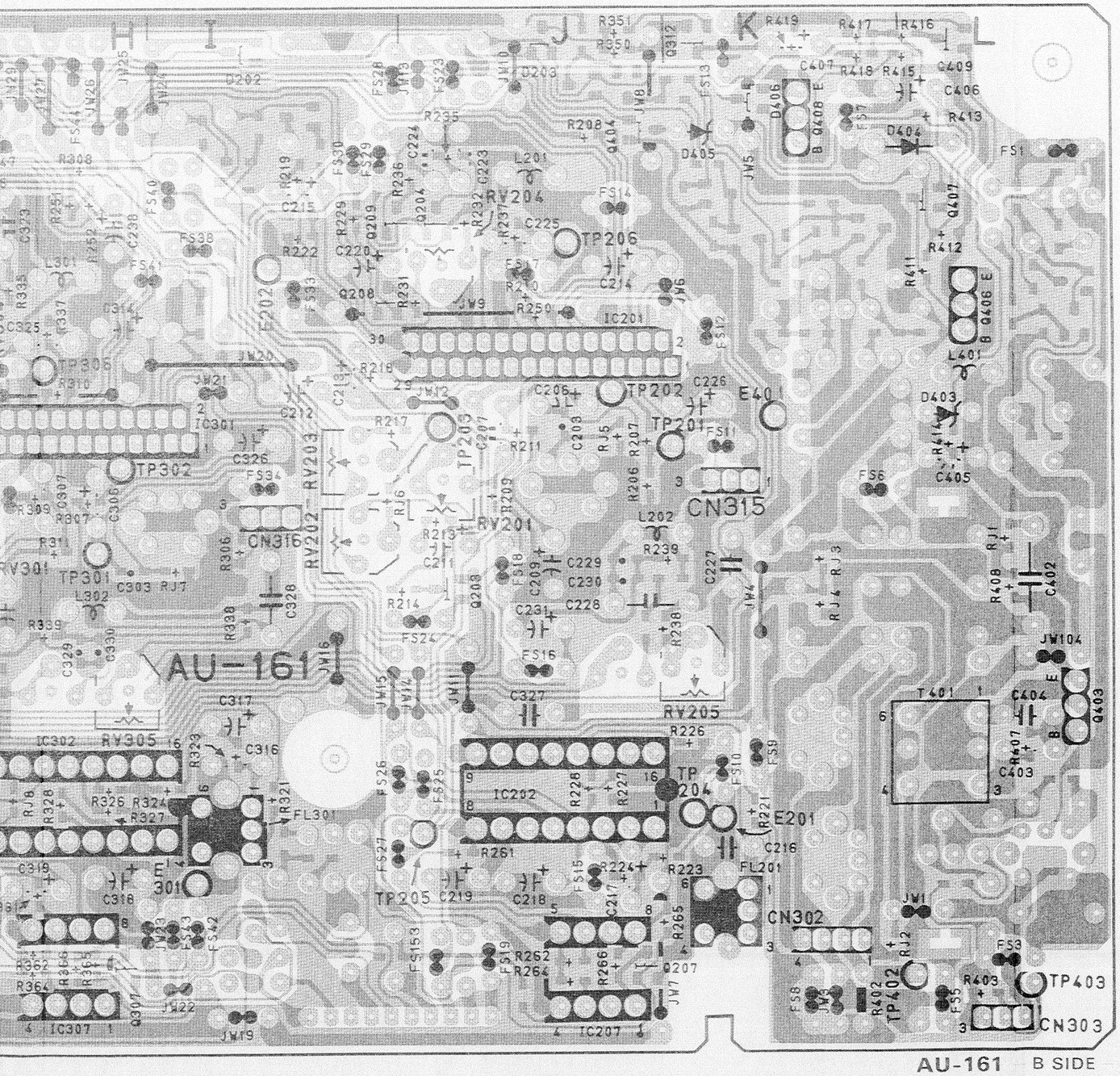

AU-161 B SIDE
1-641-588-11 (1)
SVO-9500MD

AU-161 (1-641-588-11)

CN302	K-4	Q201	G-3 *	TP301	I-3
CN303	L-4	Q203	J-3 *	TP302	I-2
CN307	C-4	Q204	J-1 *	TP303	G-3
CN308	B-4	Q209	I-1 *	TP304	G-2
CN309	G-4	Q210	E-1	TP305	G-4
CN310	F-4	Q211	F-3 *	TP306	H-2
CN311	E-4	Q212	F-3 *	TP402	K-4
CN313	H-4	Q213	F-3 *		
CN314	D-4	Q303	G-3 *	T401	L-3
CN315	K-2	Q304	G-1 *		
CN316	I-3	Q309	H-1 *		
		Q310	D-1	* mark : B SIDE mount	
D2	A-3 *	Q312	K-1 *		
D4	A-4	Q313	D-3 *		
D5	A-4 *	Q314	D-4 *		
D6	D-4 *	Q315	E-2 *		
D7	D-4	Q316	E-2 *		
D201	F-3 *	Q403	L-3		
D202	I-1 *	Q404	J-1 *		
D203	J-1 *	Q406	L-2		
D204	E-3 *	Q407	L-1 *		
D302	G-2 *	Q408	K-1		
D303	D-3 *	Q409	L-1 *		
D403	L-2	Q414	H-1 *		
D404	L-1	Q416	G-3 *		
D405	K-1				
D406	K-1 *	RV1	A-3		
D409	F-3 *	RV2	A-3		
D410	G-4	RV3	B-1		
D411	F-4	RV4	A-1		
		RV5	C-1		
E1	B-1	RV6	B-3		
E2	C-1	RV7	A-4		
E3	C-2	RV8	B-4		
E201	K-4	RV9	B-2		
E202	I-1	RV10	D-3		
E301	I-4	RV11	C-3		
E302	G-2	RV201	J-3		
E401	K-2	RV202	I-3		
		RV203	I-2		
FL1	A-1	RV204	J-1		
FL2	B-3	RV205	K-3		
FL201	K-4	RV301	H-3		
FL301	I-4	RV302	G-3		
		RV303	G-3		
IC1	A-2 *	RV304	H-1		
IC2	C-1 *	RV305	I-3		
IC3	D-4				
IC4	C-3	TP1	A-3		
IC201	K-2	TP2	A-3		
IC202	J-4	TP3	A-2		
IC203	E-1	TP4	B-2		
IC204	E-2	TP5	A-1		
IC301	I-2	TP6	A-1		
IC302	H-3	TP7	B-2		
IC303	E-1	TP8	A-1		
IC304	D-2	TP9	C-1		
IC401	G-4	TP10	B-2		
		TP11	A-2		
Q5	E-4 *	TP12	B-2		
Q7	B-4	TP13	C-2		
Q8	A-4	TP201	K-2		
Q9	A-4 *	TP202	K-2		
Q10	A-4	TP203	J-2		
Q11	A-4 *	TP204	K-4		
Q12	B-3 *	TP205	J-4		
Q13	B-3 *	TP206	K-1		

AU-161 (1/2)

AU-161 (1/2); AFM PROCESS

SVO-9500MD (J) : Serial No. 10001 to 10310
SVO-9500MD (UC): Serial No. 10001 to 11620

① TP1 (A-3) PB mode

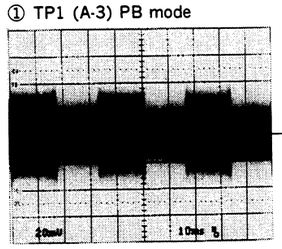

⑥ TP7 (B-2) STOP (E-E) mode

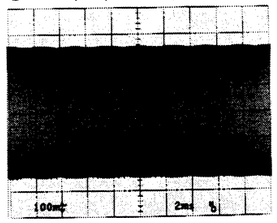

② TP3 (A-2) PB mode

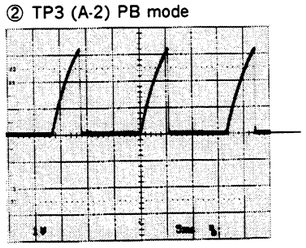

⑦ TP8 (A-1) PB mode

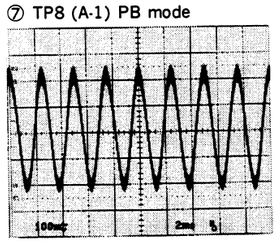

③ TP6 (A-1) PB mode

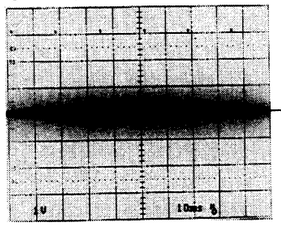

TP8 (A-1) REC mode

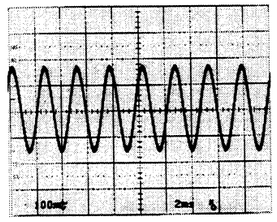

④ TP4 (B-2) PB mode

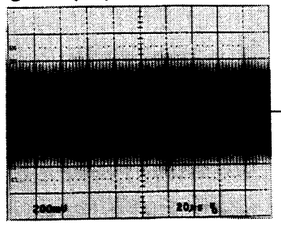

⑧ TP9 (C-1) STOP (E-E) mode

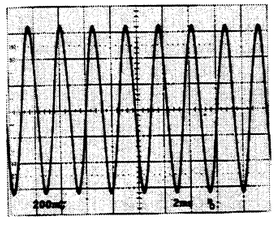

⑤ TP5 (A-1) PB mode

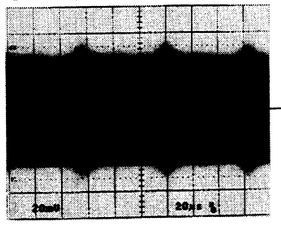

Measurement Condition
CH-1, AUDIO IN: 400 Hz, −10 dBu
STOP (E-E) mode: N-VHS
PB mode: KRV-45NS or KRV-35NF

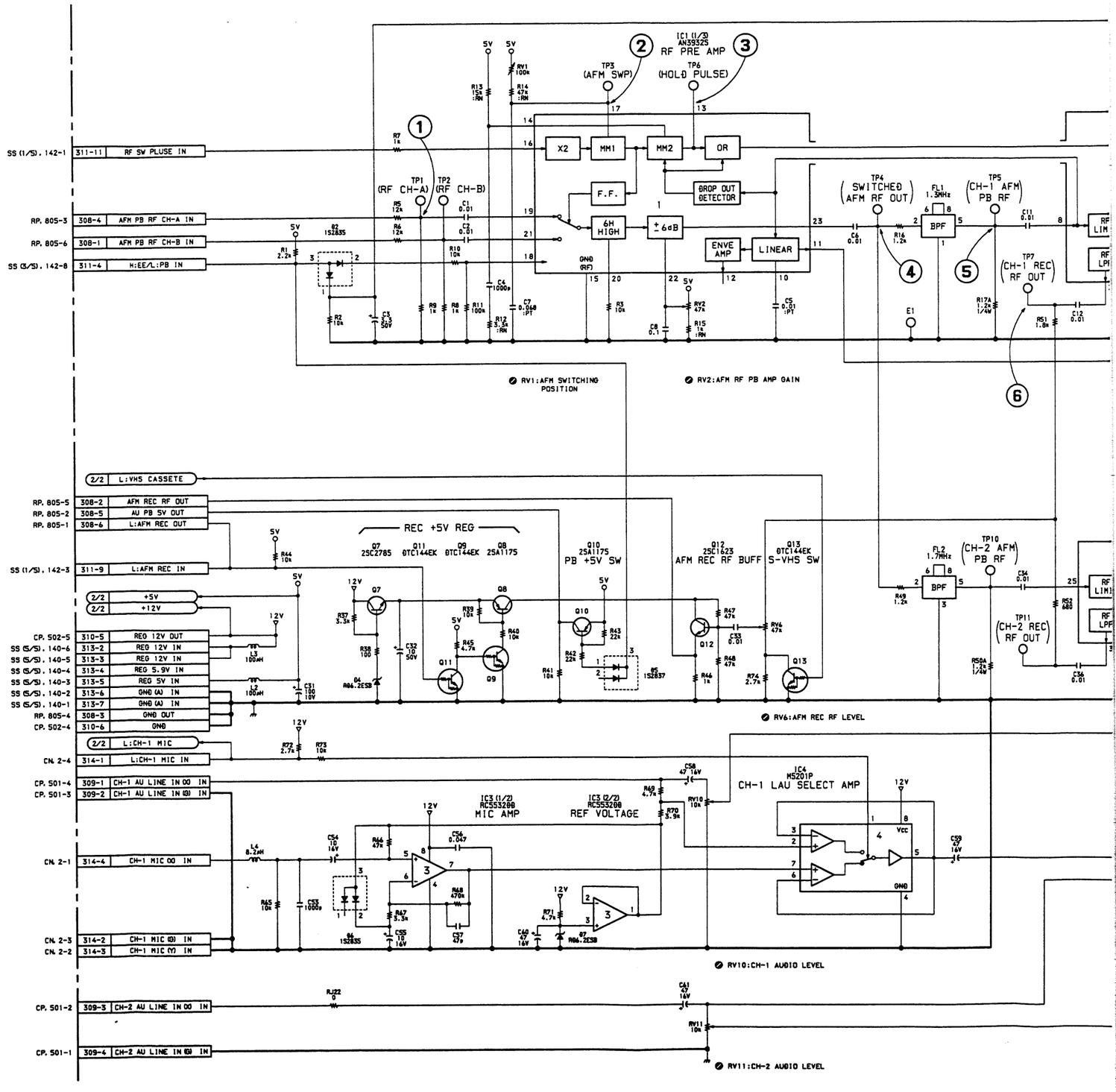

13-75

A | B | C | D | E | F | G | H

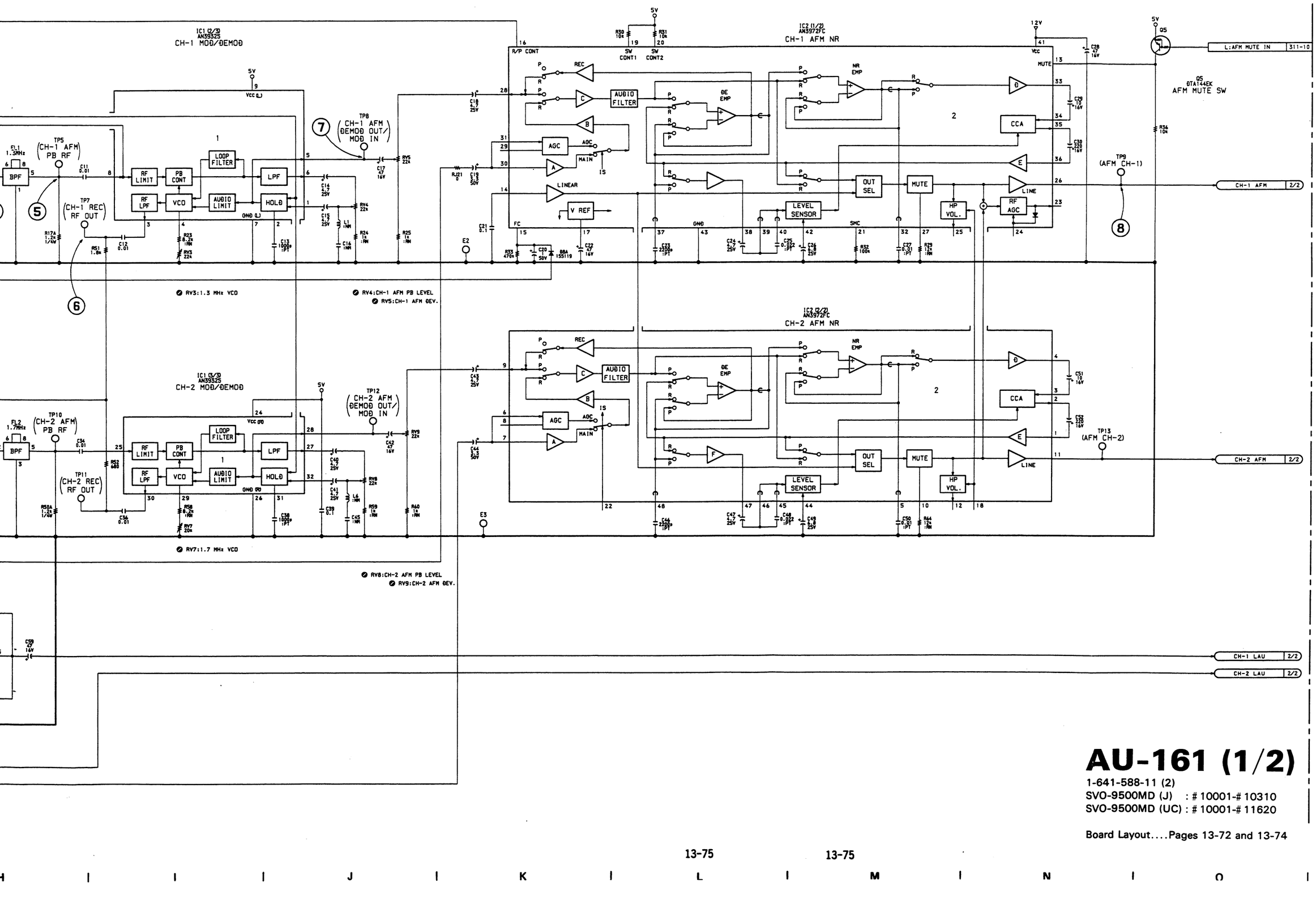

AU-161 (1/2)

1-641-588-11 (2)
SVO-9500MD (J) : # 10001-# 10310
SVO-9500MD (UC) : # 10001-# 11620

Board Layout....Pages 13-72 and 13-74

AU-161 (2/2)

① TP203 (J-2) PB mode

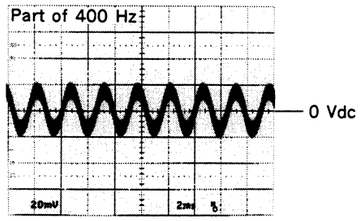

② TP204 (K-4) PB mode

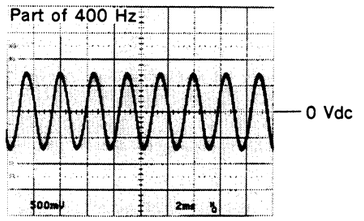

TP204 (K-4) STOP (E-E) mode

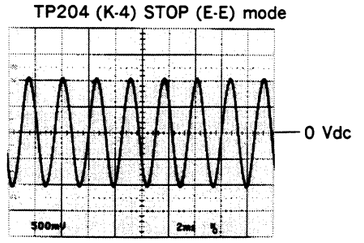

③ TP205 (J-4) PB mode

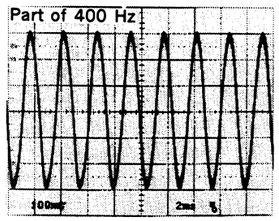

TP205 (J-4) STOP (E-E) mode

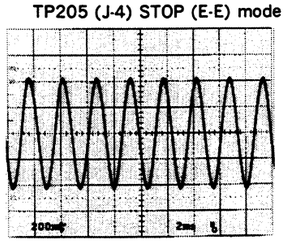

④ TP206 (K-1) STOP (E-E) mode

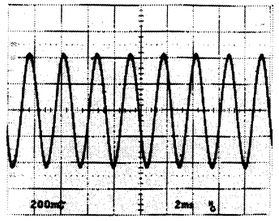

⑤ TP402 (L-4) REC mode

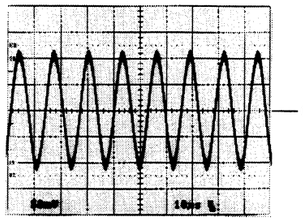

⑥ TP403 (L-4) REC mode

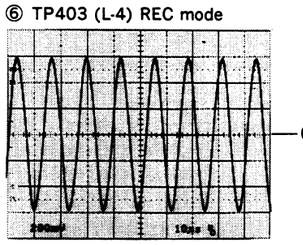

Measurement Condition
CH-1, AUDIO IN: 400 Hz, −10 dBu
STOP (E-E) mode: N-VHS
REC mode: N-VHS
PB mode: KRV-45NS or KRV-31NS

13-76

AU-161 (2/2); NORMAL AUDIO PROCESS

SVO-9500MD (J) : Serial No. 10001 to 10310
SVO-9500MD (UC): Serial No. 10001 to 11620

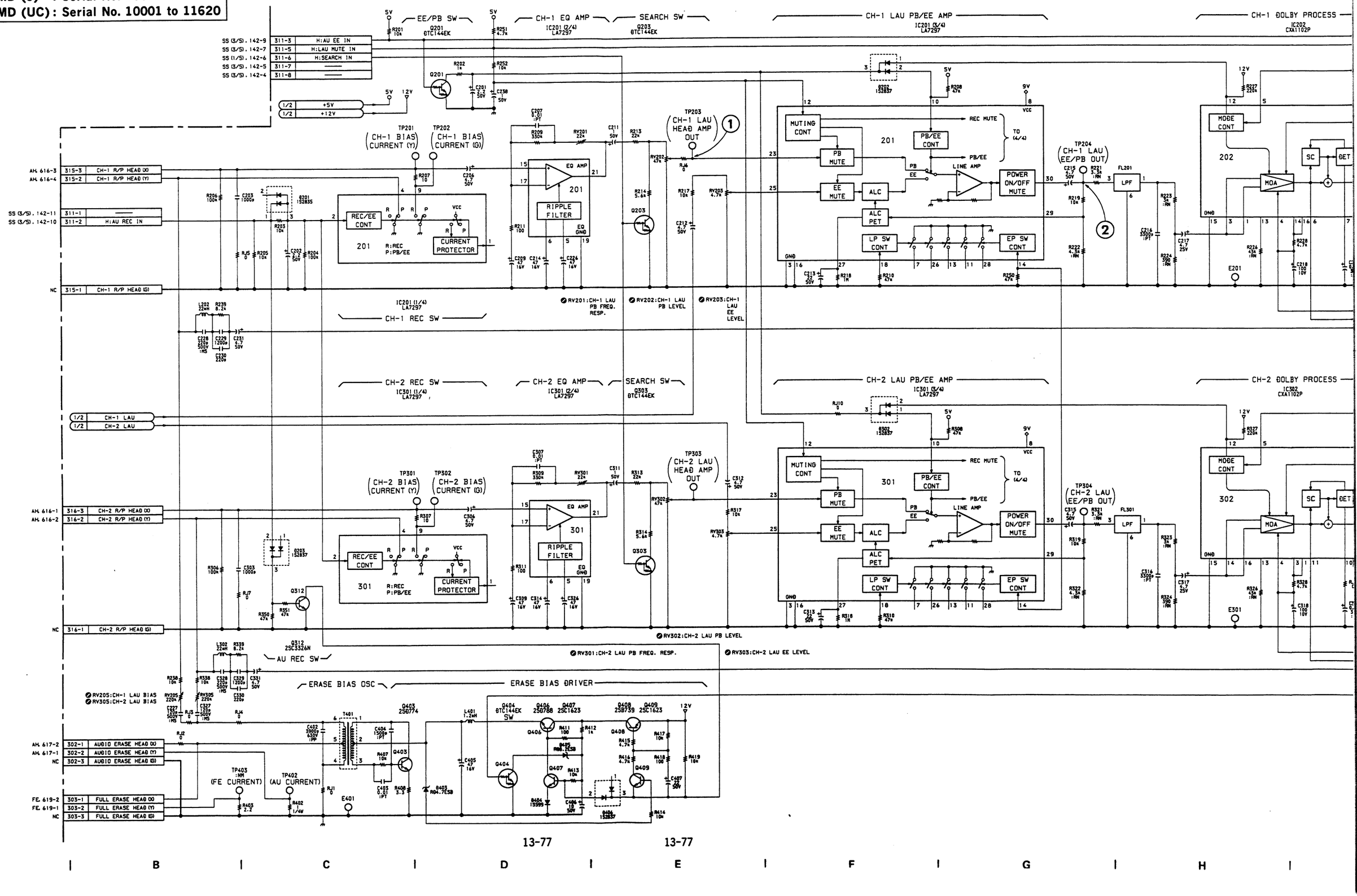

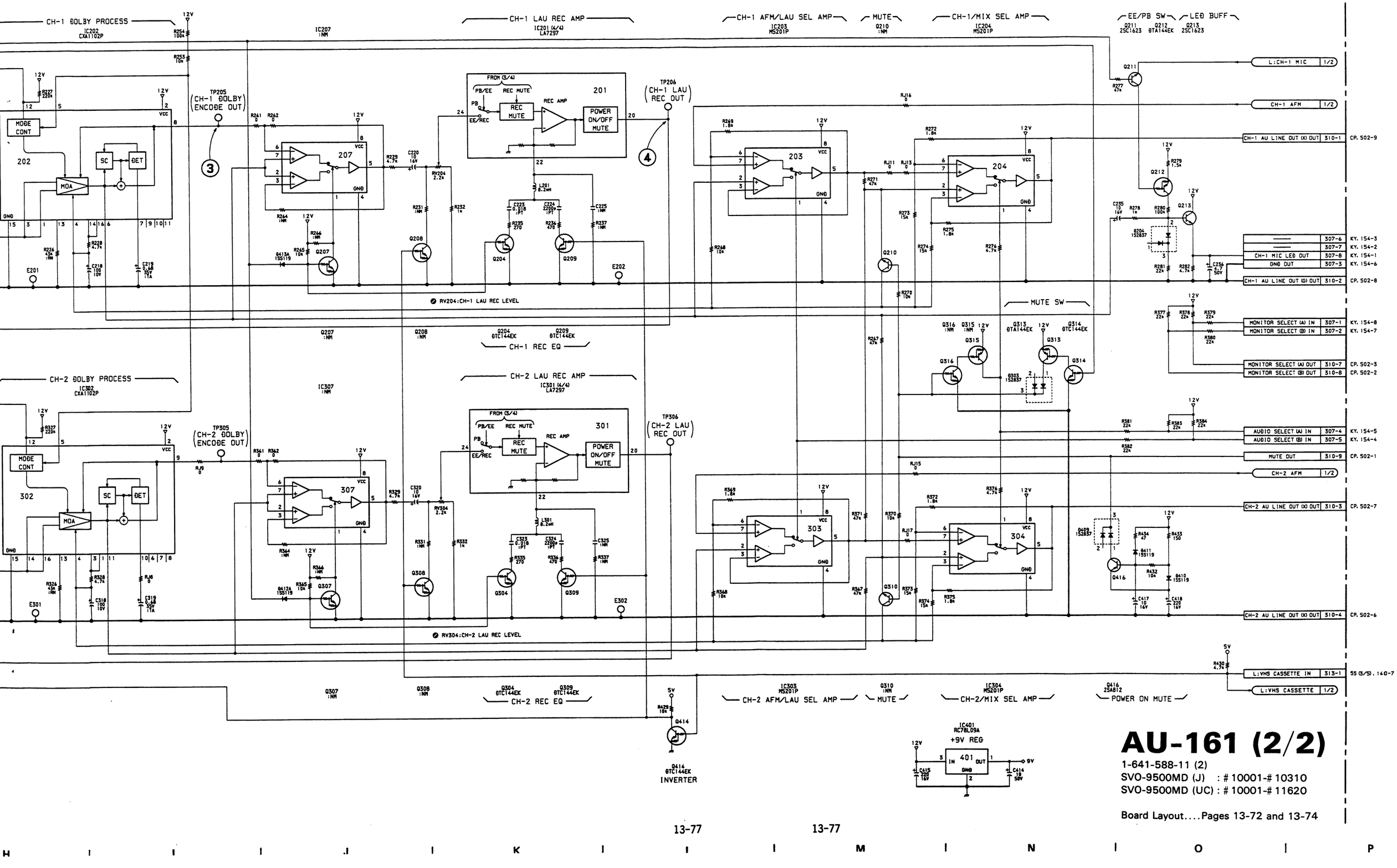

AU-161 (2/2)

1-641-588-11 (2)
SVO-9500MD (J) : # 10001-# 10310
SVO-9500MD (UC) : # 10001-# 11620

Board Layout....Pages 13-72 and 13-74

SS-49 ; SERVO & SYSTEM CONTROL

SVO-9500MD (UC) : Serial No. 20001 to 21200
SVO-9500MD4 (UC) : Serial No. 10001 to 12200

SS-49 (1-641-575-14)

CN100	L-5	IC101	G-7 *	Q307	B-1 *	TP113	G-3
CN101	H-1	IC102	F-8	Q308	A-1	TP114	F-6
CN102	A-7	IC103	K-2	Q309	B-1 *	TP115	K-4
CN103	A-6	IC104	L-8	Q310	B-1	TP121	F-7
CN105	C-1	IC106	G-2	Q311	C-8 *	TP301	D-9
CN106	C-1	IC107	G-3	Q312	B-8 *	TP304	D-9
CN107	F-1	IC108	F-6	Q313	A-8 *	TP305	B-3
CN108	F-1	IC109	D-1	Q314	A-8	TP306	B-2
CN110	L-7	IC111	H-8	Q315	B-7 *	TP307	C-2
CN111	L-7	IC112	G-8	Q316	B-7 *	TP308	B-3
CN114	L-8	IC114	J-5	Q317	C-7 *	TP311	C-4
CN116	L-1	IC115	K-5	Q318	A-7 *	TP313	D-3
CN117	F-1	IC116	H-3	Q319	A-7	TP314	C-2
CN118	A-8	IC301	B-3	Q320	A-5 *	TP502	K-9
CN123	A-3	IC302	D-3	Q321	B-5 *	TP503	K-9
CN124	A-5	IC303	D-3	Q322	D-4 *	TP504	K-9
CN130	L-3	IC304	C-2	Q323	D-4 *	TP505	K-9
CN131	L-4	IC305	C-4	Q331	C-7 *	TP506	J-6
CN132	E-1	IC306	C-6	Q332	B-8 *		
CN133	J-3	IC310	D-8	Q333	C-9 *	X101	H-6
CN134	E-9	IC311	B-4	Q334	C-8 *	X301	C-5
CN140	L-3	IC312	C-4	Q335	C-8 *		
CN142	D-1	IC314	D-9	Q336	D-6 *		
CN151	A-5	IC315	B-3	Q337	B-8 *	* mark ; B SIDE mount	
CN152	A-6	IC503	L-9	Q338	A-8		
CN810	F-2	IC504	E-5	Q340	B-9 *		
CN811	F-4	IC505	J-8	Q341	B-8 *		
		IC506	K-7	Q342	A-8		
D101	K-3	IC508	K-8	Q346	A-9		
D102	K-2 *	IC509	J-7	Q347	A-9 *		
D104	K-5	IC510	K-6	Q348	B-9		
D105	K-4	IC512	F-5	Q349	C-9 *		
D108	L-8 *	IC513	K-8	Q350	D-6 *		
D112	K-2	IC514	L-9	Q351	D-5 *		
D113	K-2 *	IC601	D-7	Q506	L-8		
D116	K-2			Q507	K-6 *		
D119	J-3	PS101	D-2	Q510	K-7 *		
D301	D-8 *	PS105	L-7 *	Q516	H-7 *		
D302	A-5	PS301	A-1				
D303	A-5 *			RB101	H-9		
D308	D-7 *	Q101	K-3	RB301	C-7		
D310	D-2 *	Q102	K-3 *				
D311	A-1	Q103	K-3 *	RV101	L-1		
D312	B-1	Q104	L-2 *	RV102	E-9		
D313	A-9	Q107	H-2 *	RV301	D-9		
D314	A-7	Q108	E-6 *	RV302	D-9		
D315	B-8 *	Q109	E-6	RV303	C-9		
D316	B-8 *	Q110	J-2 *	RV304	C-9		
D317	D-8	Q114	H-2 *	RV305	D-9		
D318	A-7	Q115	F-8 *	RV500	J-9		
D319	B-7 *	Q116	H-2 *	RV502	K-9		
D320	C-8	Q117	F-8 *	RV503	J-9		
D321	B-4 *	Q118	E-8 *				
D326	A-7	Q119	H-2 *	S101	H-9		
D327	A-9	Q120	E-2 *				
D328	A-9	Q121	G-8 *	TP101	K-2		
D329	A-9	Q128	E-2 *	TP102	G-5		
D505	F-5 *	Q129	E-2 *	TP103	K-9		
D506	F-5 *	Q130	E-2 *	TP104	G-3		
D508	K-8 *	Q131	E-2 *	TP105	H-5		
D509	K-8 *	Q134	K-5 *	TP106	G-6		
		Q301	C-9 *	TP107	D-9		
E1	K-9	Q302	C-9 *	TP108	G-8		
E2	H-3	Q303	C-8 *	TP109	H-7		
E3	H-4	Q304	D-8 *	TP110	G-8		
E5	C-9	Q305	A-5 *	TP111	L-7		
		Q306	C-2 *	TP112	J-6		

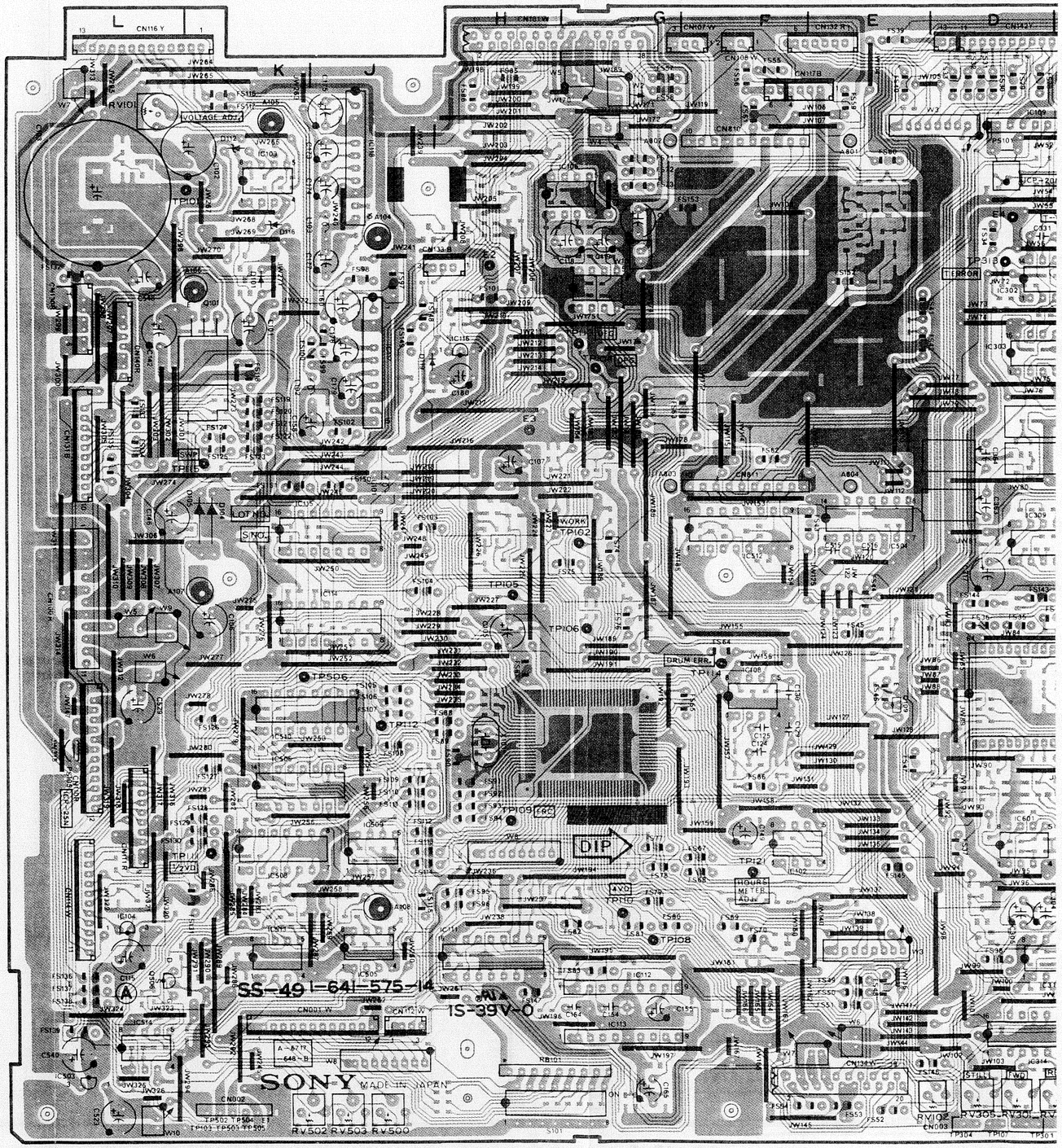

13-78

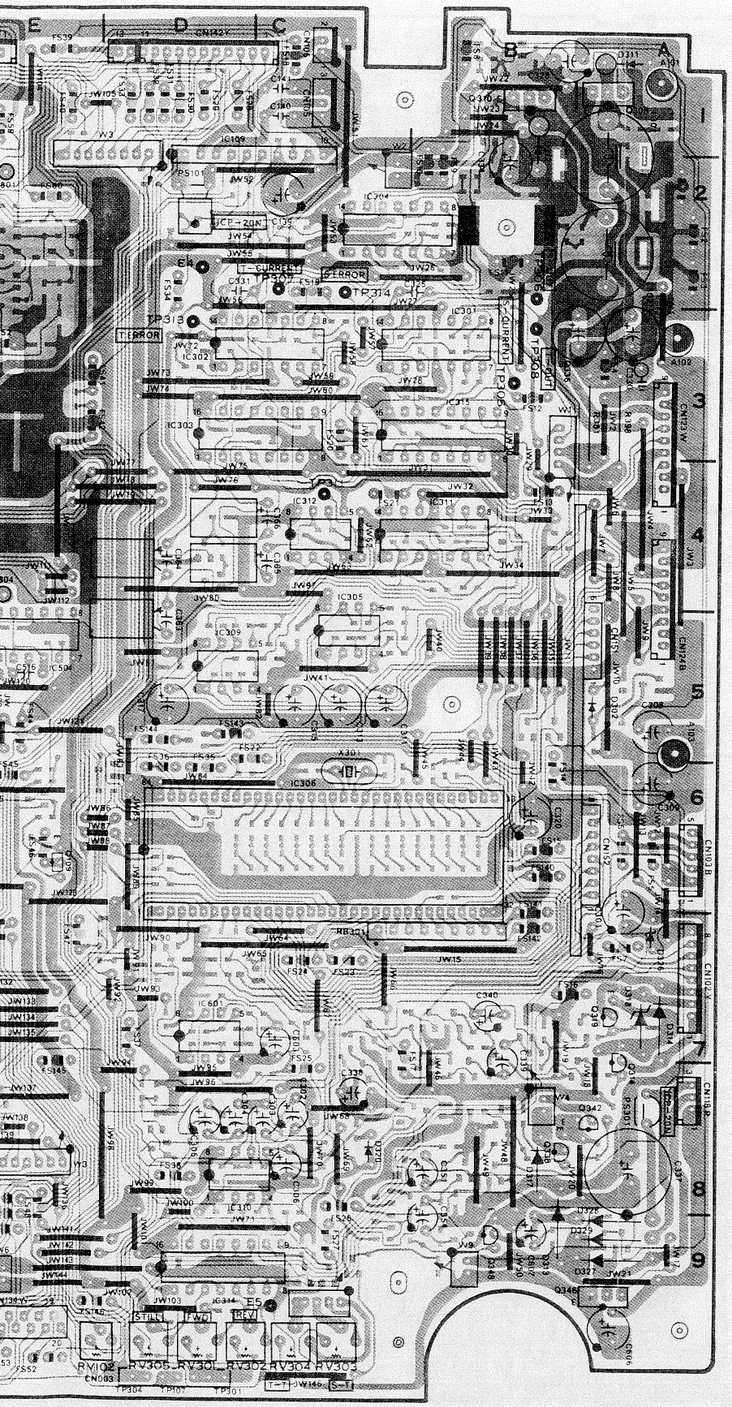
E
D
C
B
A
1
2
3
4
5
6
7
8
9
TERROR
STOP
FWD
REV
RV302
RV303
RV304
RV305
RV306
RV307
RV308
RV309
RV310
RV311
RV312
RV313
RV314
RV315
RV316
RV317
RV318
RV319
RV320
RV321
RV322
RV323
RV324
RV325
RV326
RV327
RV328
RV329
RV330
RV331
RV332
RV333
RV334
RV335
RV336
RV337
RV338
RV339
RV340
RV341

SS-49 ; SERVO & SYSTEM CONTROL

SVO-9500MD (UC) : Serial No. 20001 to 21200
SVO-9500MD4 (UC) : Serial No. 10001 to 12200

SS-49 (1-641-575-14)

CN100	L-5	IC101	G-7 *	Q307	B-1 *	TP113	G-3
CN101	H-1	IC102	F-8	Q308	A-1	TP114	F-6
CN102	A-7	IC103	K-2	Q309	B-1 *	TP115	K-4
CN103	A-6	IC104	L-8	Q310	B-1	TP121	F-7
CN105	C-1	IC106	G-2	Q311	C-8 *	TP301	D-9
CN106	C-1	IC107	G-3	Q312	B-8 *	TP304	D-9
CN107	F-1	IC108	F-6	Q313	A-8 *	TP305	B-3
CN108	F-1	IC109	D-1	Q314	A-8	TP306	B-2
CN110	L-7	IC111	H-8	Q315	B-7 *	TP307	C-2
CN111	L-7	IC112	G-8	Q316	B-7 *	TP308	B-3
CN114	L-8	IC114	J-5	Q317	C-7 *	TP311	C-4
CN116	L-1	IC115	K-5	Q318	A-7 *	TP313	D-3
CN117	F-1	IC116	H-3	Q319	A-7	TP314	C-2
CN118	A-8	IC301	B-3	Q320	A-5 *	TP502	K-9
CN123	A-3	IC302	D-3	Q321	B-5 *	TP503	K-9
CN124	A-5	IC303	D-3	Q322	D-4 *	TP504	K-9
CN130	L-3	IC304	C-2	Q323	D-4 *	TP505	K-9
CN131	L-4	IC305	C-4	Q331	C-7 *	TP506	J-6
CN132	E-1	IC306	C-6	Q332	B-8 *		
CN133	J-3	IC310	D-8	Q333	C-9 *	X101	H-6
CN134	E-9	IC311	B-4	Q334	C-8 *	X301	C-5
CN140	L-3	IC312	C-4	Q335	C-8 *		
CN142	D-1	IC314	D-9	Q336	D-6 *		
CN151	A-5	IC315	B-3	Q337	B-8 *	* mark ; B SIDE mount	
CN152	A-6	IC503	L-9	Q338	A-8		
CN810	F-2	IC504	E-5	Q340	B-9 *		
CN811	F-4	IC505	J-8	Q341	B-8 *		
		IC506	K-7	Q342	A-8		
D101	K-3	IC508	K-8	Q346	A-9		
D102	K-2 *	IC509	J-7	Q347	A-9 *		
D104	K-5	IC510	K-6	Q348	B-9		
D105	K-4	IC512	F-5	Q349	C-9 *		
D108	L-8 *	IC513	K-8	Q350	D-6 *		
D112	K-2	IC514	L-9	Q351	D-5 *		
D113	K-2 *	IC601	D-7	Q506	L-8		
D116	K-2			Q507	K-6 *		
D119	J-3	PS101	D-2	Q510	K-7 *		
D301	D-8 *	PS105	L-7 *	Q516	H-7 *		
D302	A-5	PS301	A-1				
D303	A-5 *			RB101	H-9		
D308	D-7 *	Q101	K-3	RB301	C-7		
D310	D-2 *	Q102	K-3 *				
D311	A-1	Q103	K-3 *	RV101	L-1		
D312	B-1	Q104	L-2 *	RV102	E-9		
D313	A-9	Q107	H-2 *	RV301	D-9		
D314	A-7	Q108	E-6 *	RV302	D-9		
D315	B-8 *	Q109	E-6	RV303	C-9		
D316	B-8 *	Q110	J-2 *	RV304	C-9		
D317	D-8	Q114	H-2 *	RV305	D-9		
D318	A-7	Q115	F-8 *	RV500	J-9		
D319	B-7 *	Q116	H-2 *	RV502	K-9		
D320	C-8	Q117	F-8 *	RV503	J-9		
D321	B-4 *	Q118	E-8 *				
D326	A-7	Q119	H-2 *	S101	H-9		
D327	A-9	Q120	E-2 *				
D328	A-9	Q121	G-8 *	TP101	K-2		
D329	A-9	Q128	E-2 *	TP102	G-5		
D505	F-5 *	Q129	E-2 *	TP103	K-9		
D506	F-5 *	Q130	E-2 *	TP104	G-3		
D508	K-8 *	Q131	E-2 *	TP105	H-5		
D509	K-8 *	Q134	K-5 *	TP106	G-6		
		Q301	C-9 *	TP107	D-9		
E1	K-9	Q302	C-9 *	TP108	G-8		
E2	H-3	Q303	C-8 *	TP109	H-7		
E3	H-4	Q304	D-8 *	TP110	G-8		
E5	C-9	Q305	A-5 *	TP111	L-7		
		Q306	C-2 *	TP112	J-6		

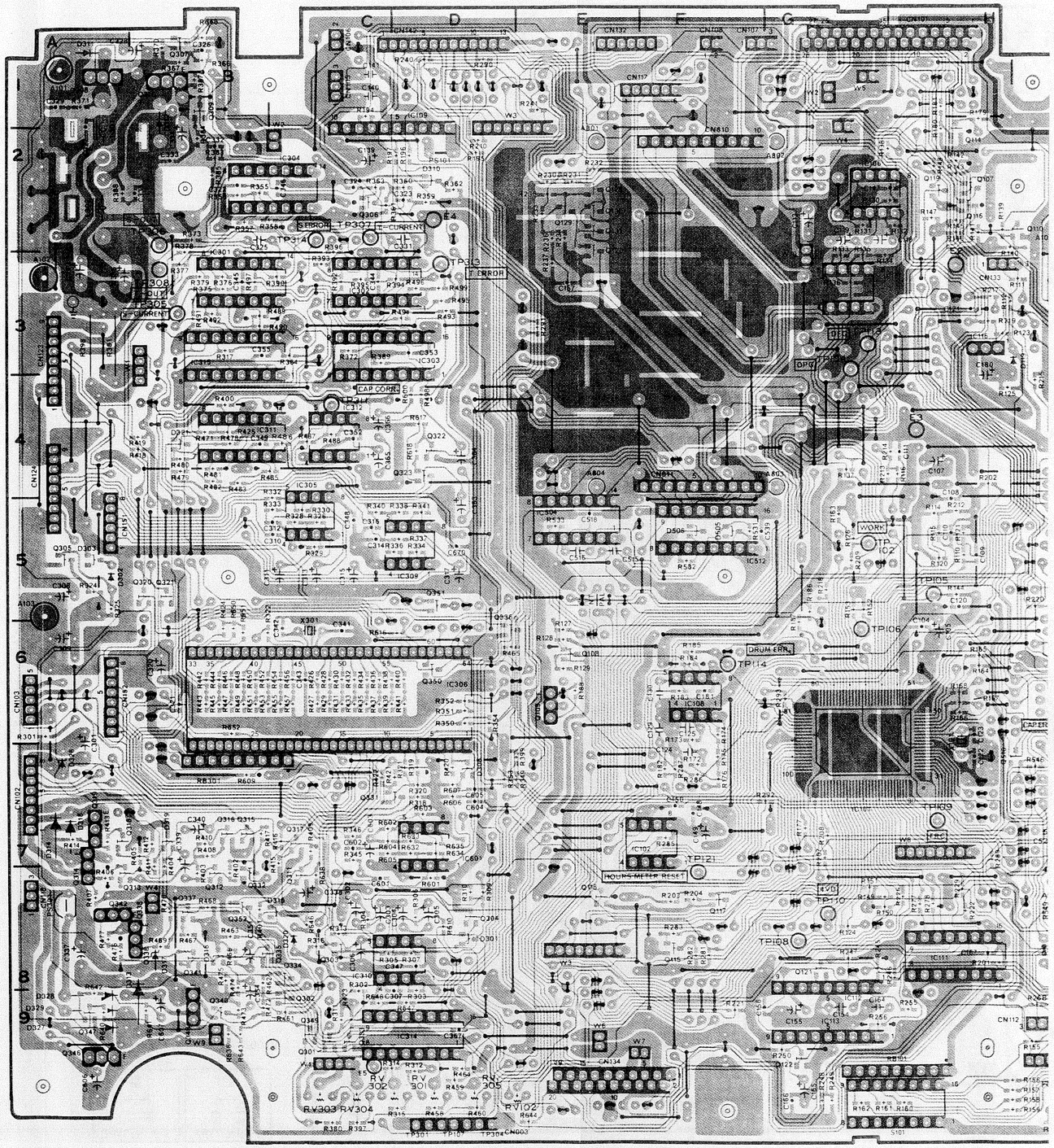

13-80

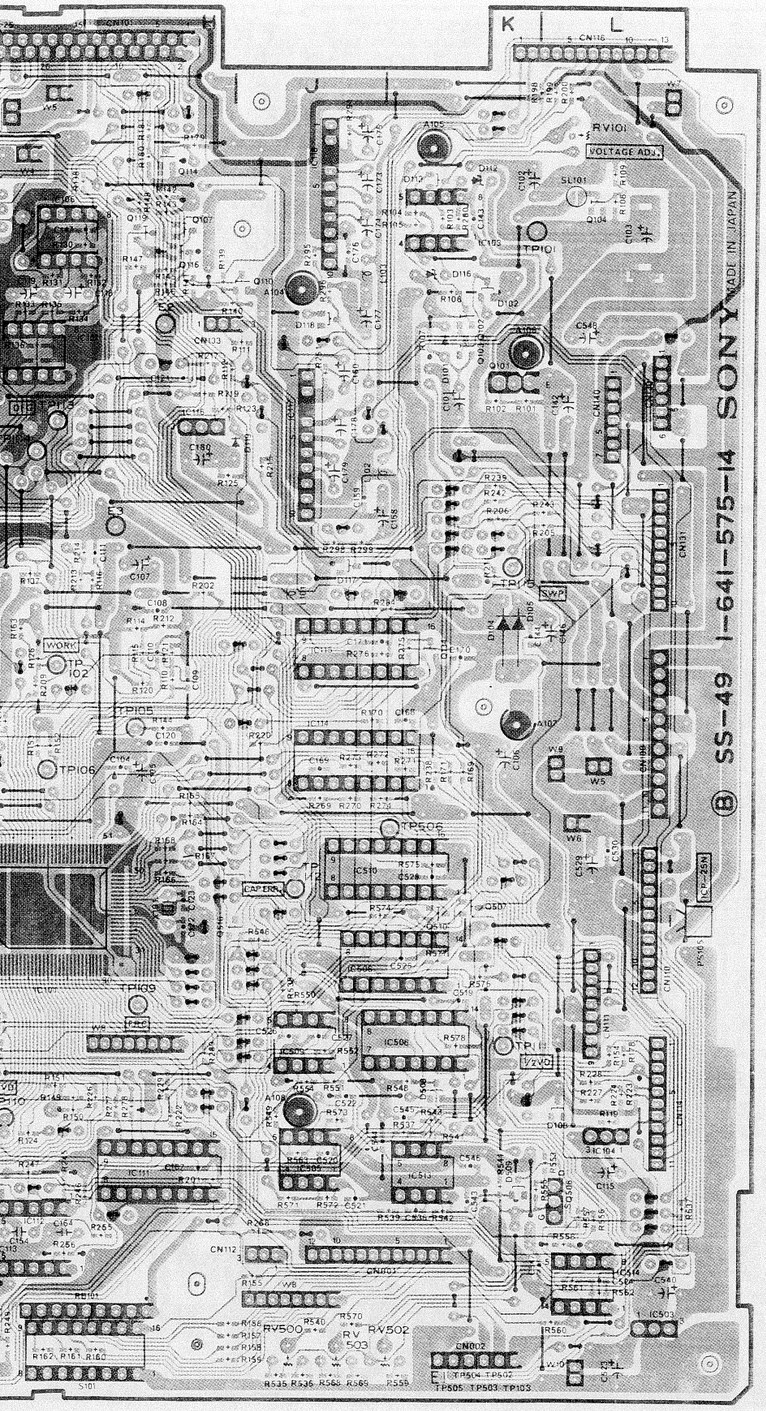

RADEAL MOUNT TYPE TRANSISTOR PIN LAYOUT

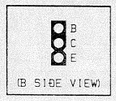

SURFACE MOUNT TYPE DIODE/TRANSISTOR PIN LAYOUTS

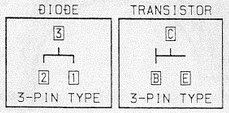

SS-49/A — B SIDE —

1-641-575-14 (1)

SVO-9500MD

SVO-9500MD4

SVO-9500MDP

SS-49 ; SERVO & SYSTEM CONTROL

SVO-9500MD (J)	: Serial No. 20001 and higher
SVO-9500MD (UC)	: Serial No. 21201 and higher
SVO-9500MD4 (UC)	: Serial No. 12201 and higher

SS-49 (1-641-575-15)

CN100	L-5	IC101	G-7 *	Q307	B-1 *	TP113	G-3
CN101	H-1	IC102	F-8	Q308	A-1	TP114	F-6
CN102	A-7	IC103	K-2	Q309	B-1 *	TP115	K-4
CN103	A-6	IC104	L-8	Q310	B-1	TP121	F-7
CN105	C-1	IC106	G-2	Q311	C-8 *	TP301	D-9
CN106	C-1	IC107	G-3	Q312	B-8 *	TP304	D-9
CN107	F-1	IC108	F-6	Q313	A-8 *	TP305	B-3
CN108	F-1	IC109	D-1	Q314	A-8	TP306	B-2
CN110	L-7	IC111	H-8	Q315	B-7 *	TP307	C-2
CN111	L-7	IC112	G-8	Q316	B-7 *	TP308	B-3
CN114	L-8	IC114	J-5	Q317	C-7 *	TP311	C-4
CN116	L-1	IC115	K-5	Q318	A-7 *	TP313	D-3
CN117	F-1	IC116	H-3	Q319	A-7	TP314	C-2
CN118	A-8	IC301	B-3	Q320	A-5 *	TP502	K-9
CN123	A-3	IC302	D-3	Q321	B-5 *	TP503	K-9
CN124	A-5	IC303	D-3	Q322	D-4 *	TP504	K-9
CN130	L-3	IC304	C-2	Q323	D-4 *	TP505	K-9
CN131	L-4	IC305	C-4	Q331	C-7 *	TP506	J-6
CN132	E-1	IC306	C-6	Q332	B-8 *		
CN133	J-3	IC310	D-8	Q333	C-9 *	X101	H-6
CN134	E-9	IC311	B-4	Q334	C-8 *	X301	C-5
CN140	L-3	IC312	C-4	Q335	C-8 *		
CN142	D-1	IC314	D-9	Q336	D-6 *		
CN151	A-5	IC315	B-3	Q337	B-8 *	* mark ; B SIDE mount	
CN152	A-6	IC503	L-9	Q338	A-8		
CN810	F-2	IC504	E-5	Q340	B-9 *		
CN811	F-4	IC505	J-8	Q341	B-8 *		
		IC506	K-7	Q342	A-8		
D101	K-3	IC508	K-8	Q346	A-9		
D102	K-2 *	IC509	J-7	Q347	A-9 *		
D104	K-5	IC510	K-6	Q348	B-9		
D105	K-4	IC512	F-5	Q349	C-9 *		
D108	L-8 *	IC513	K-8	Q350	D-6 *		
D112	K-2	IC514	L-9	Q351	D-5 *		
D113	K-2 *	IC601	D-7	Q506	L-8		
D116	K-2			Q507	K-6 *		
D119	J-3	PS101	D-2	Q510	K-7 *		
D120	D-2 *	PS105	L-7 *	Q516	H-7 *		
D301	D-8 *	PS301	A-1				
D302	A-5			RB101	H-9		
D303	A-5 *	Q101	K-3	RB301	C-7		
D308	D-7 *	Q102	K-3 *				
D310	D-2 *	Q103	K-3 *	RV101	L-1		
D311	A-1	Q104	L-2 *	RV102	E-9		
D312	B-1	Q107	H-2 *	RV301	D-9		
D313	A-9	Q108	E-6 *	RV302	D-9		
D314	A-7	Q109	E-6	RV303	C-9		
D315	B-8 *	Q110	J-2 *	RV304	C-9		
D316	B-8 *	Q114	H-2 *	RV305	D-9		
D317	D-8	Q115	F-8 *	RV500	J-9		
D318	A-7	Q116	H-2 *	RV502	K-9		
D319	B-7 *	Q117	F-8 *	RV503	J-9		
D320	C-8	Q118	E-8 *				
D321	B-4 *	Q119	H-2 *	S101	H-9		
D326	A-7	Q120	E-2 *				
D327	A-9	Q121	G-8 *	TP101	K-2		
D328	A-9	Q128	E-2 *	TP102	G-5		
D329	A-9	Q129	E-2 *	TP103	K-9		
D505	F-5 *	Q130	E-2 *	TP104	G-3		
D506	F-5 *	Q131	E-2 *	TP105	H-5		
D508	K-8 *	Q134	K-5 *	TP106	G-6		
D509	K-8 *	Q301	C-9 *	TP107	D-9		
		Q302	C-9 *	TP108	G-8		
E1	K-9	Q303	C-8 *	TP109	H-7		
E2	H-3	Q304	D-8 *	TP110	G-8		
E3	H-4	Q305	A-5 *	TP111	L-7		
E5	C-9	Q306	C-2 *	TP112	J-6		

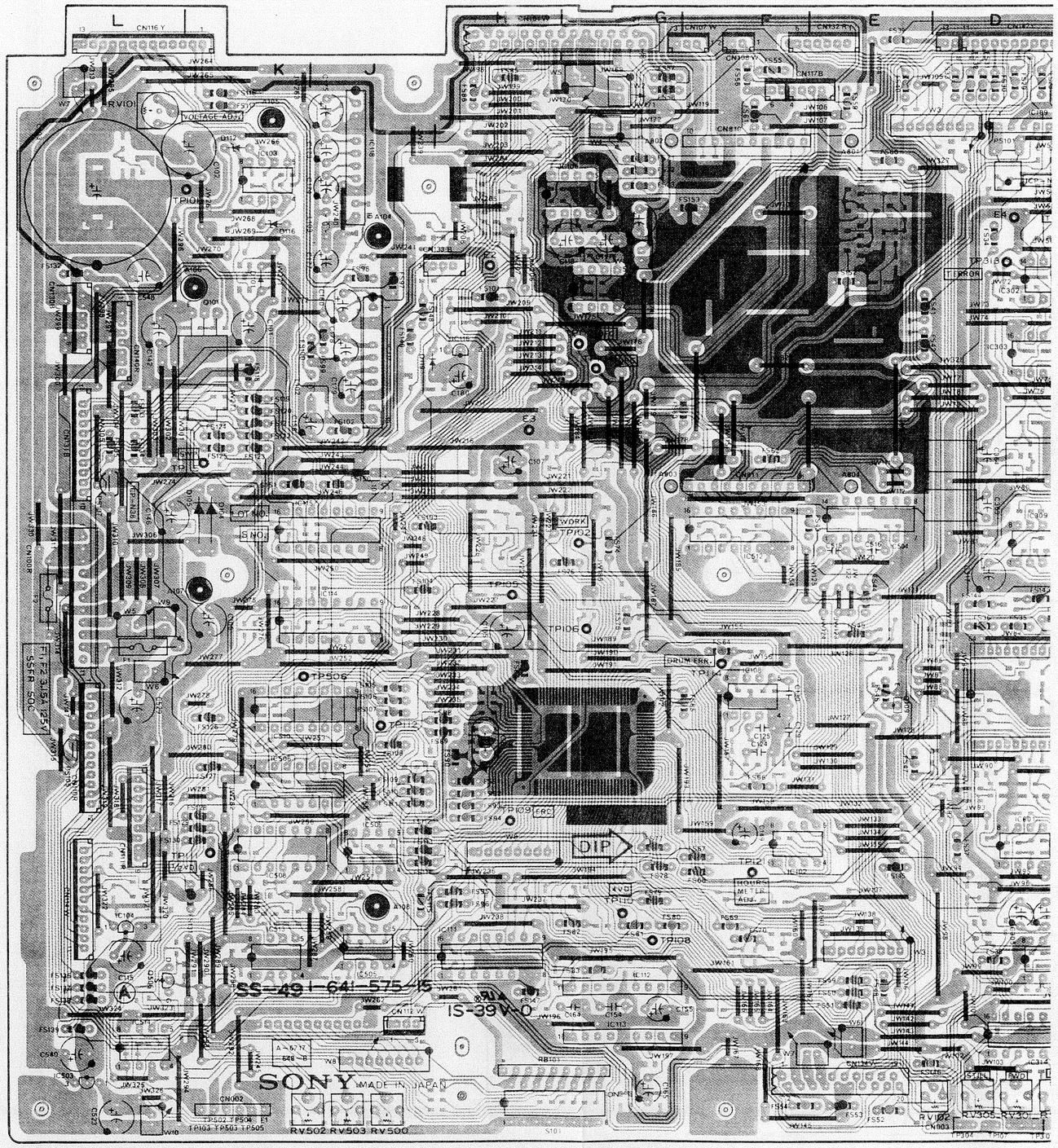

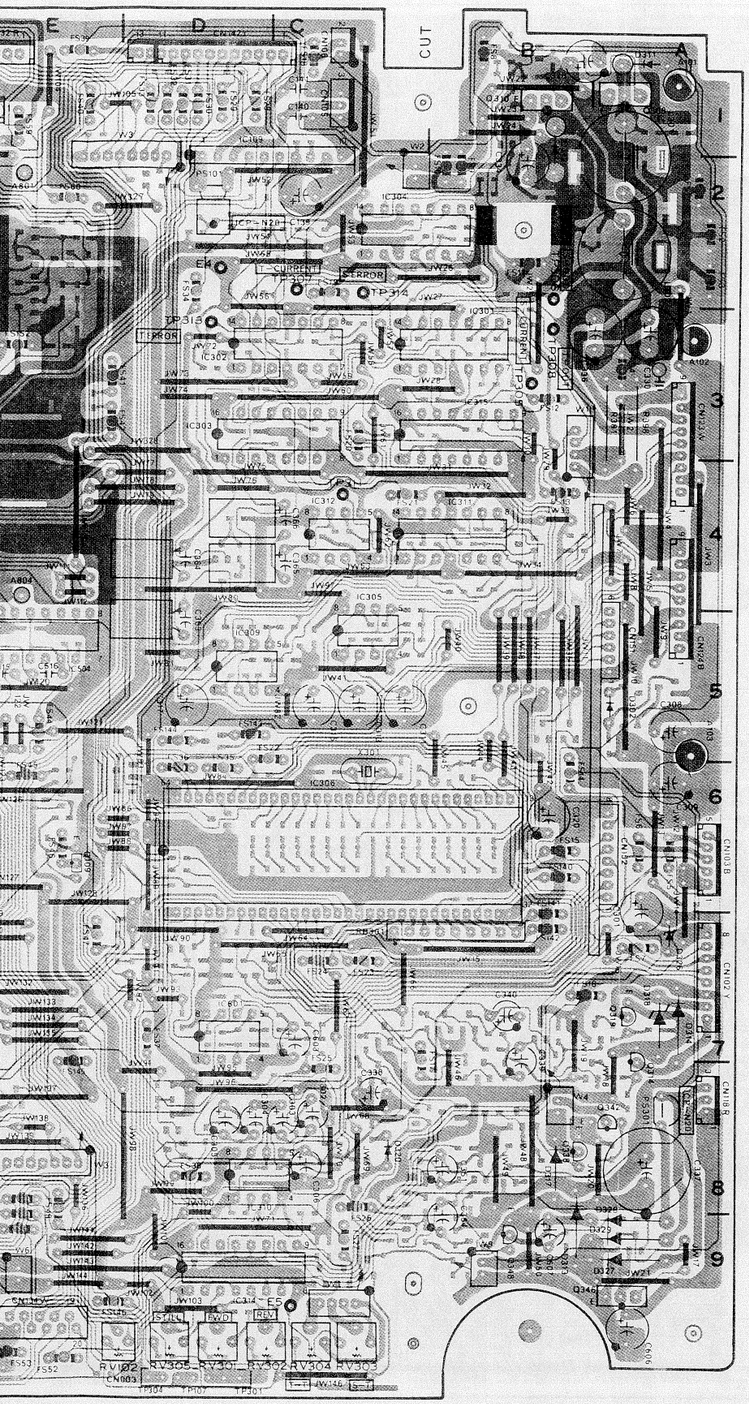
CUT
CURRENT
ERROR
TP-314
TP315
IC302
IC303
IC305
IC306
IC309
IC312
IC315
IC316
IC317
IC318
IC319
IC320
IC321
IC322
IC323
IC324
IC325
IC326
IC327
IC328
IC329
IC330
IC331
IC332
IC333
IC334
IC335
IC336
IC337
IC338
IC339
IC340
IC341
IC342
IC343
IC344
IC345
IC346
IC347
IC348
IC349
IC350
IC351
IC352
IC353
IC354

SS-49 ; SERVO & SYSTEM CONTROL

SVO-9500MD (J)	: Serial No. 20001 and higher
SVO-9500MD (UC)	: Serial No. 21201 and higher
SVO-9500MD4 (UC)	: Serial No. 12201 and higher

SS-49 (1-641-575-15)

CN100	L-5	IC101	G-7 *	Q307	B-1 *	TP113	G-3
CN101	H-1	IC102	F-8	Q308	A-1	TP114	F-6
CN102	A-7	IC103	K-2	Q309	B-1 *	TP115	K-4
CN103	A-6	IC104	L-8	Q310	B-1	TP121	F-7
CN105	C-1	IC106	G-2	Q311	C-8 *	TP301	D-9
CN106	C-1	IC107	G-3	Q312	B-8 *	TP304	D-9
CN107	F-1	IC108	F-6	Q313	A-8 *	TP305	B-3
CN108	F-1	IC109	D-1	Q314	A-8	TP306	B-2
CN110	L-7	IC111	H-8	Q315	B-7 *	TP307	C-2
CN111	L-7	IC112	G-8	Q316	B-7 *	TP308	B-3
CN114	L-8	IC114	J-5	Q317	C-7 *	TP311	C-4
CN116	L-1	IC115	K-5	Q318	A-7 *	TP313	D-3
CN117	F-1	IC116	H-3	Q319	A-7	TP314	C-2
CN118	A-8	IC301	B-3	Q320	A-5 *	TP502	K-9
CN123	A-3	IC302	D-3	Q321	B-5 *	TP503	K-9
CN124	A-5	IC303	D-3	Q322	D-4 *	TP504	K-9
CN130	L-3	IC304	C-2	Q323	D-4 *	TP505	K-9
CN131	L-4	IC305	C-4	Q331	C-7 *	TP506	J-6
CN132	E-1	IC306	C-6	Q332	B-8 *		
CN133	J-3	IC310	D-8	Q333	C-9 *	X101	H-6
CN134	E-9	IC311	B-4	Q334	C-8 *	X301	C-5
CN140	L-3	IC312	C-4	Q335	C-8 *		
CN142	D-1	IC314	D-9	Q336	D-6 *		
CN151	A-5	IC315	B-3	Q337	B-8 *	* mark ; B SIDE mount	
CN152	A-6	IC503	L-9	Q338	A-8		
CN810	F-2	IC504	E-5	Q340	B-9 *		
CN811	F-4	IC505	J-8	Q341	B-8 *		
		IC506	K-7	Q342	A-8		
D101	K-3	IC508	K-8	Q346	A-9		
D102	K-2 *	IC509	J-7	Q347	A-9 *		
D104	K-5	IC510	K-6	Q348	B-9		
D105	K-4	IC512	F-5	Q349	C-9 *		
D108	L-8 *	IC513	K-8	Q350	D-6 *		
D112	K-2	IC514	L-9	Q351	D-5 *		
D113	K-2 *	IC601	D-7	Q506	L-8		
D116	K-2			Q507	K-6 *		
D119	J-3	PS101	D-2	Q510	K-7 *		
D120	D-2 *	PS105	L-7 *	Q516	H-7 *		
D301	D-8 *	PS301	A-1				
D302	A-5			RB101	H-9		
D303	A-5 *	Q101	K-3	RB301	C-7		
D308	D-7 *	Q102	K-3 *				
D310	D-2 *	Q103	K-3 *	RV101	L-1		
D311	A-1	Q104	L-2 *	RV102	E-9		
D312	B-1	Q107	H-2 *	RV301	D-9		
D313	A-9	Q108	E-6 *	RV302	D-9		
D314	A-7	Q109	E-6	RV303	C-9		
D315	B-8 *	Q110	J-2 *	RV304	C-9		
D316	B-8 *	Q114	H-2 *	RV305	D-9		
D317	D-8	Q115	F-8 *	RV500	J-9		
D318	A-7	Q116	H-2 *	RV502	K-9		
D319	B-7 *	Q117	F-8 *	RV503	J-9		
D320	C-8	Q118	E-8 *				
D321	B-4 *	Q119	H-2 *	S101	H-9		
D326	A-7	Q120	E-2 *				
D327	A-9	Q121	G-8 *	TP101	K-2		
D328	A-9	Q128	E-2 *	TP102	G-5		
D329	A-9	Q129	E-2 *	TP103	K-9		
D505	F-5 *	Q130	E-2 *	TP104	G-3		
D506	F-5 *	Q131	E-2 *	TP105	H-5		
D508	K-8 *	Q134	K-5 *	TP106	G-6		
D509	K-8 *	Q301	C-9 *	TP107	D-9		
		Q302	C-9 *	TP108	G-8		
E1	K-9	Q303	C-8 *	TP109	H-7		
E2	H-3	Q304	D-8 *	TP110	G-8		
E3	H-4	Q305	A-5 *	TP111	L-7		
E5	C-9	Q306	C-2 *	TP112	J-6		

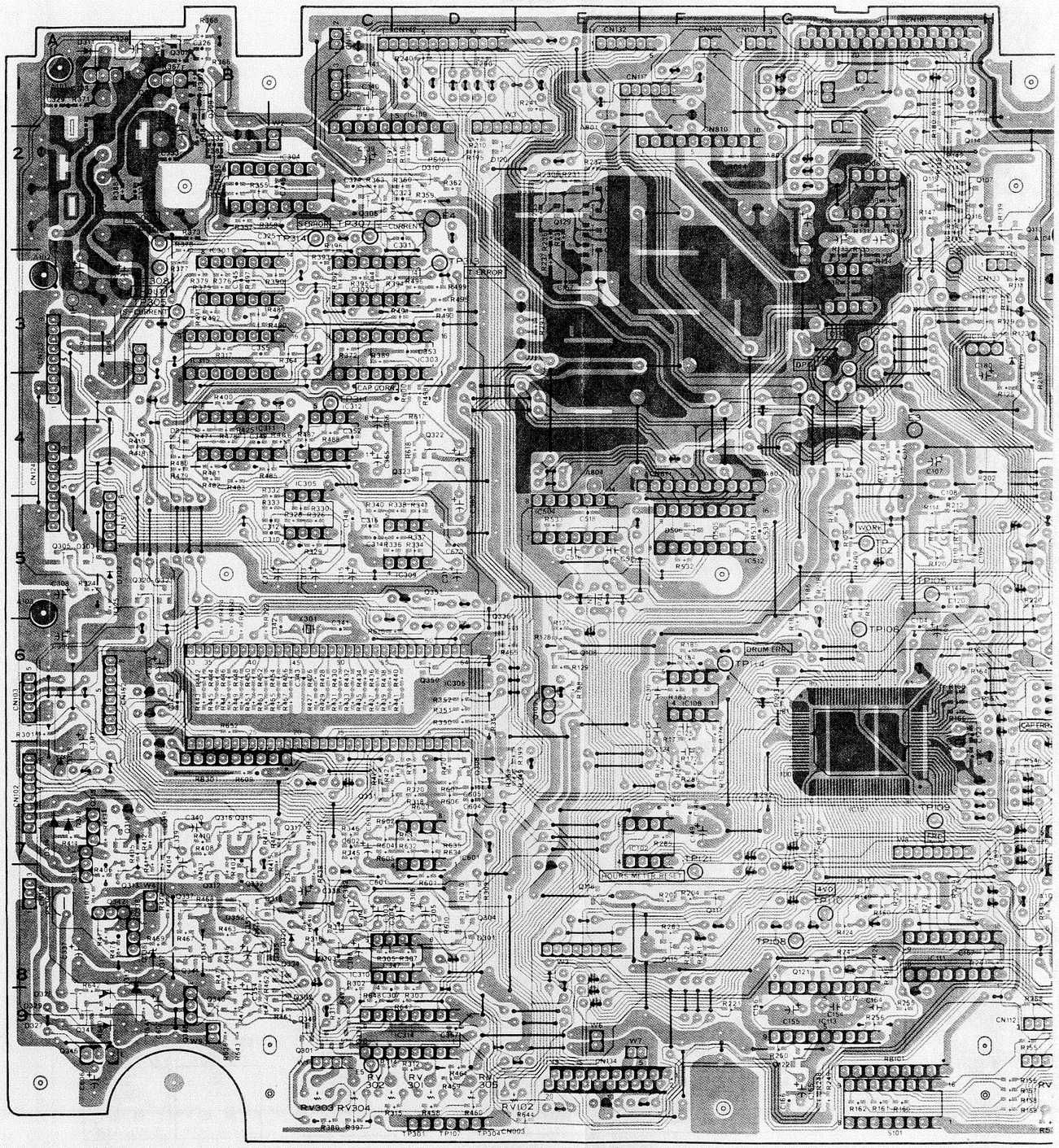
A
B
C
D
E
F
G
H
1
2
3
4
5
6
7
8
9
CN103
CN102
CN124
CN130
CN132
CN117
CN107
CN108
CN810
CN811
CN112
CN134
CN003
IC305
IC306
IC310
IC314
IC315
IC512
IC108
IC102
Q322
Q323
Q350
Q801
Q121
Q129
Q404
Q301
Q303
Q304
Q306
Q307
Q309
Q311
Q312
Q313
Q314
Q315
Q316
Q317
Q318
Q319
Q320
Q321
Q331
Q332
Q333
Q334
Q335
Q336
Q337
Q338
Q340
Q341
Q342
Q346
Q347
Q348
Q349
Q351
Q506
Q507
Q510
Q516
Q302
Q305
Q306
Q308
Q310
Q107
Q108
Q109
Q110
Q114
Q115
Q116
Q117
Q118
Q119
Q120
Q128
Q130
Q131
Q134
TP101
TP102
TP103
TP104
TP105
TP106
TP107
TP108
TP109
TP110
TP111
TP112
TP113
TP114
TP115
TP121
TP301
TP304
TP305
TP306
TP307
TP308
TP311
TP313
TP314
TP502
TP503
TP504
TP505
TP506
RV301
RV302
RV303
RV304
RV305
RV500
RV502
RV503
RV101
RV102
RB101
RB301
S101
X101
X301
D101
D102
D104
D105
D108
D112
D113
D116
D119
D120
D301
D302
D303
D308
D310
D311
D312
D313
D314
D315
D316
D317
D318
D319
D320
D321
D326
D327
D328
D329
D505
D506
D508
D509
E1
E2
E3
E5
PS101
PS105
PS301
ERROR
CURRENT
CAP ERR
DRUM ERR
HOURS METER RESET
WORK
TP ID2
TP ID0
CAP ERR
R369
R365
R355
R362
R360
R373
R374
R375
R376
R377
R378
R379
R380
R381
R382
R383
R384
R385
R386
R387
R388
R389
R390
R391
R392
R393
R394
R395
R396
R397
R398
R399
R400
R401
R402
R403
R404
R405
R406
R407
R408
R409
R410
R411
R412

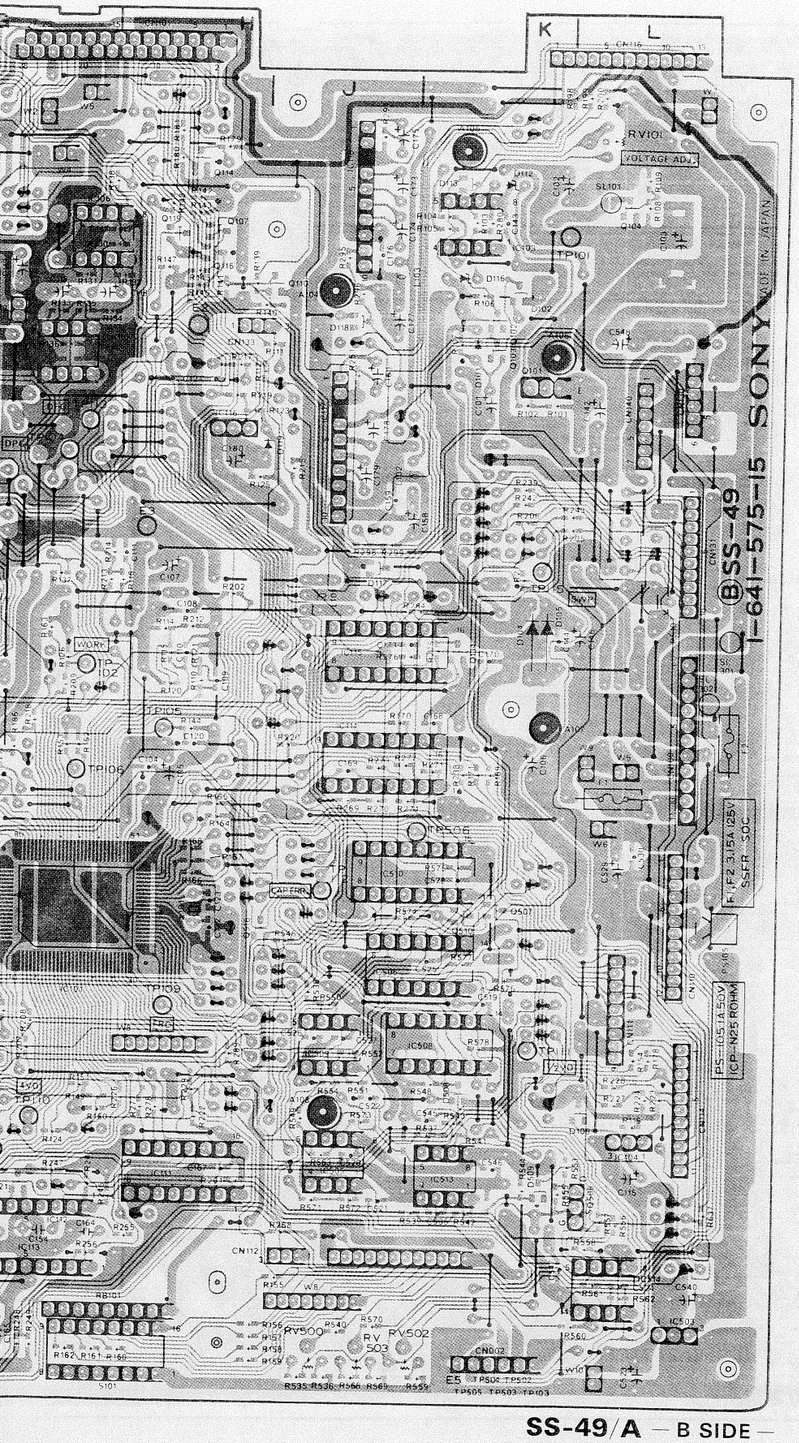
K
L
SONY
1-641-575-15
BSS-49
MADE IN JAPAN
RV101
VOLTAGE ADJ.
TP101
TP102
TP105
TP106
TP107
TP108
TP109
TP110
IC501
IC502
IC503
IC504
IC505
IC506
IC507
IC508
IC509
IC510
IC511
IC512
IC513
RV500
RV501
RV502
RV503
CN112
CN802
CN803
CN804
CN805
CN806
CN807
CN808
CN809
CN810
CN811
CN812
CN813
CN814
CN815
CN816
CN817
CN818
CN819
CN820
CN821
CN822
CN823
CN824
CN825
CN826
CN827
CN828
CN829
CN830
CN831
CN832
CN833
CN834
CN835
CN836
CN837
CN838
CN839
CN840
CN841

SS-49 (1/5); DRUM/CAPSTAN SERVO CONTROL, BACK-UP POWER BLOCK, VIDEO/AUDIO SYSTEM CONTROL

LD-35; LOADING MOTOR

CM-14; CASSETTE COMPARTMENT MOTOR

SVO-9500MD (J) : Serial No. 20001 and higher
SVO-9500MD (UC) : Serial No. 20001 and higher
SVO-9500MD4 (UC): Serial No. 10001 and higher

① TP104 (G-3) PB mode

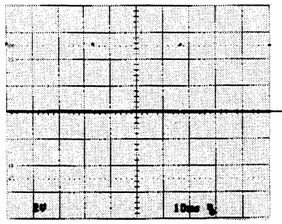

④ TP113 (G-3) PB mode

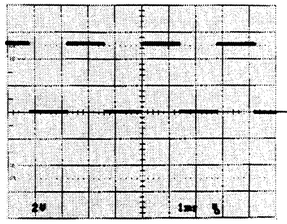

② TP110 (G-8) PB mode

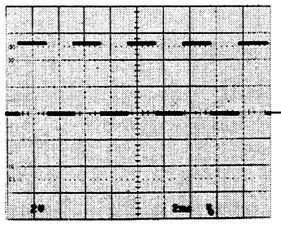

⑤ TP115 (K-4) PB mode

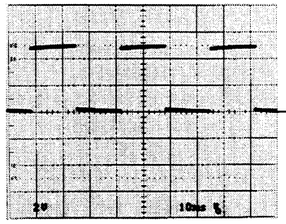

③ TP111 (L-7) PB mode

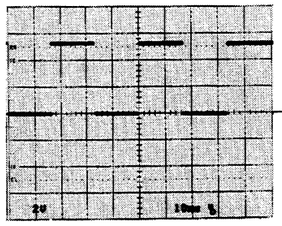

Measurement Condition

PB mode: KRV-45HNS or KRV-51HN

注意1：⚠印のついた部品は安全性を維持するために重要な部品です。従って交換する時は必ず指定の部品を使って下さい。

NOTE:
The ⚠-marked components are critical to safety.
Replace only with same components as specified.

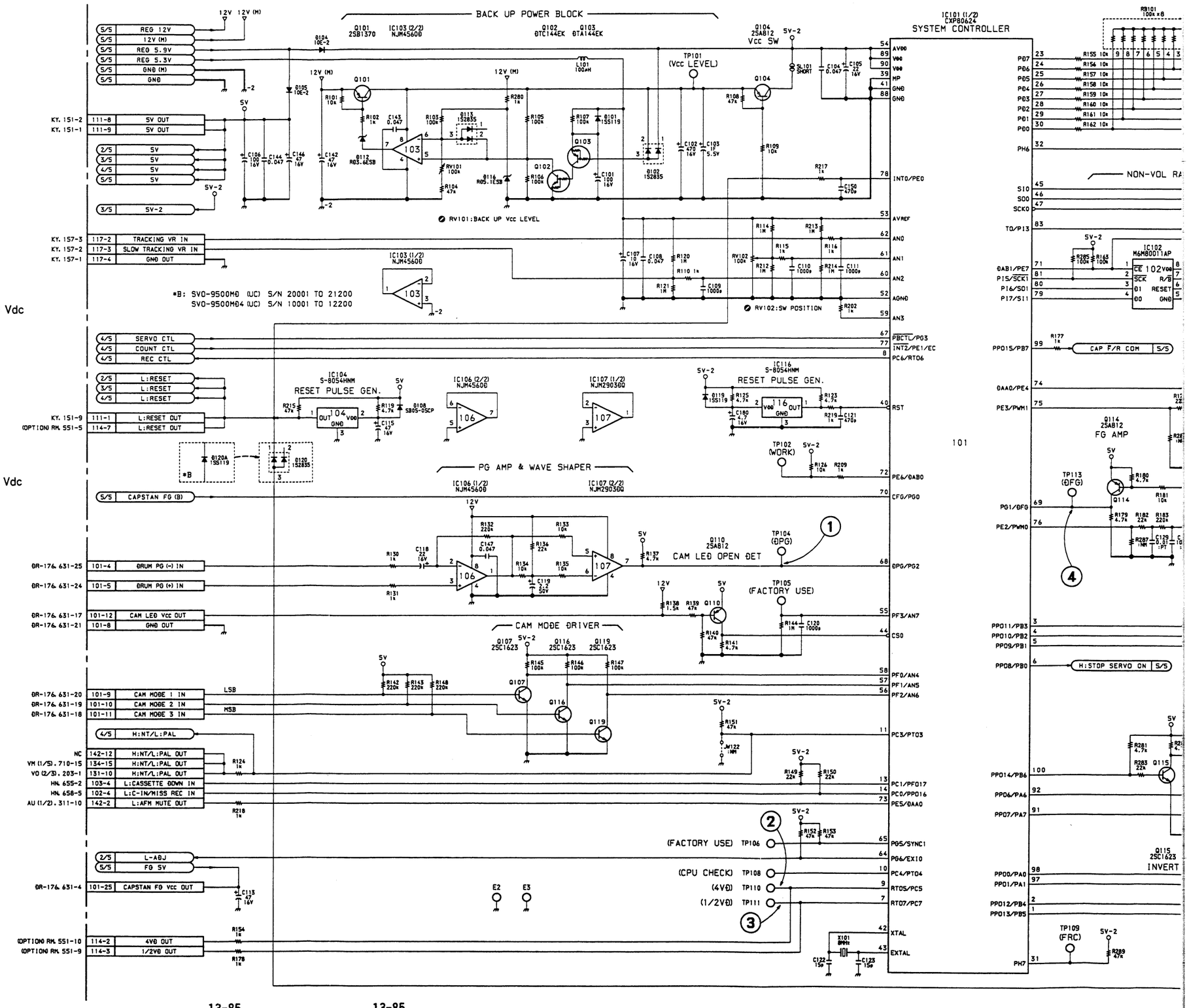

SS-49 (1/5), LD-35, CM-14

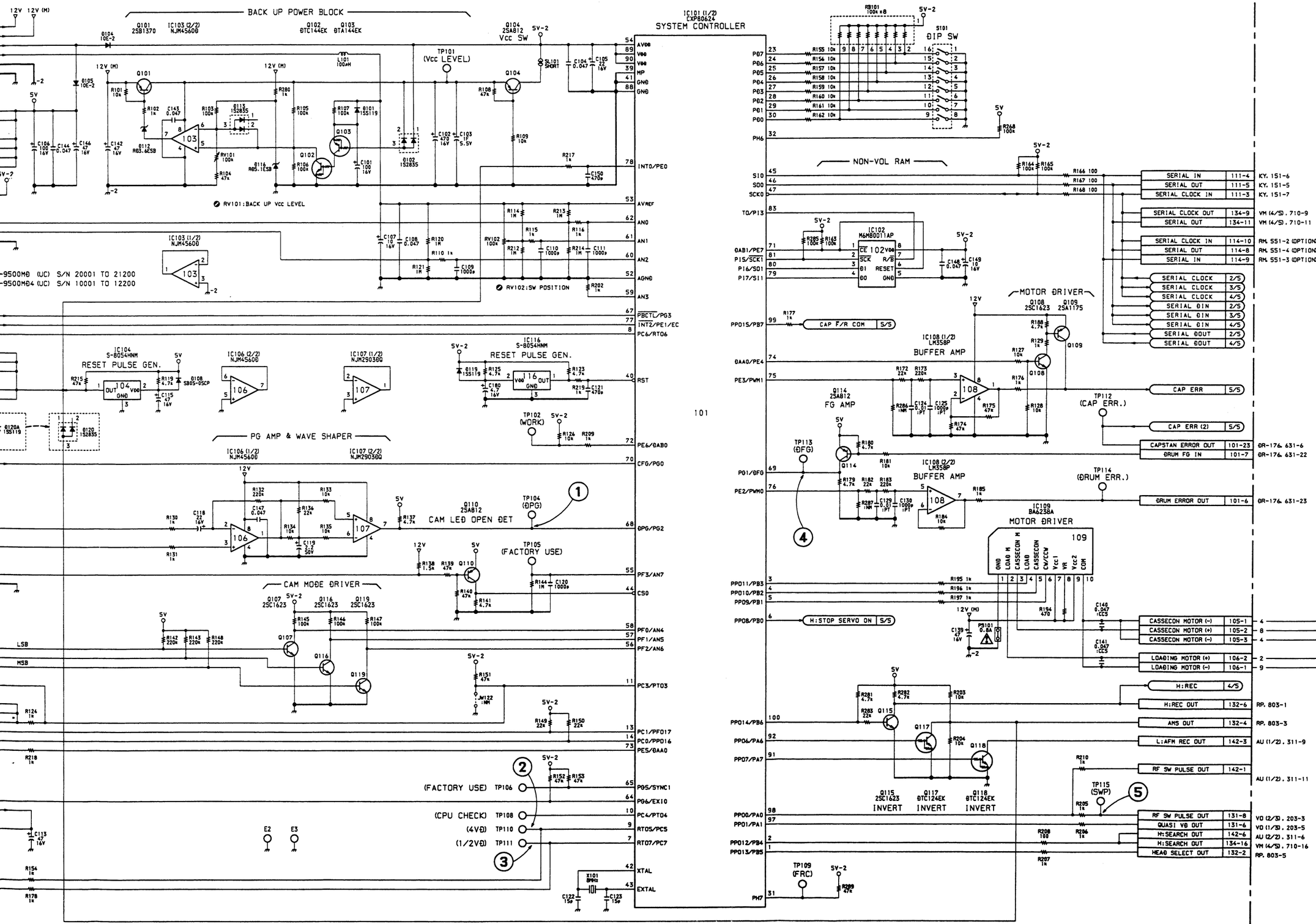

SS-49 (1/5)

1-641-575-14, 15 (1)
SVO-9500MD (J) : # 20001-
SVO-9500MD (UC) : # 20001-
SVO-9500MD4 (UC) : # 10001-

Board Layout....Pages 13-78 to 13-84

SS-49 (2/5), DUS-445

① CN151 pin 4 (A-5) PB mode

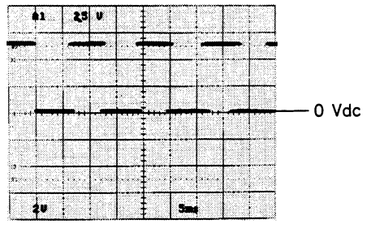

② CN151 pin 5 (A-5) PB mode

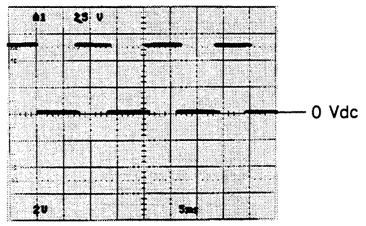

③ TP314 (C-2) PB mode

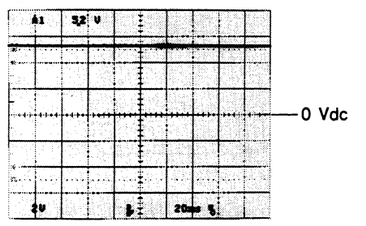

④ TP313 (D-3) PB mode

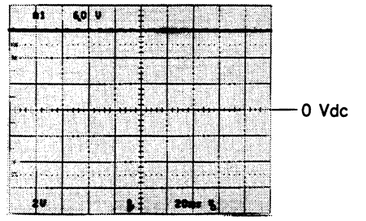

⑤ TP305 (B-3) PB mode

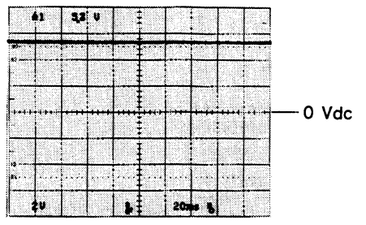

⑥ TP307 (C-2) PB mode

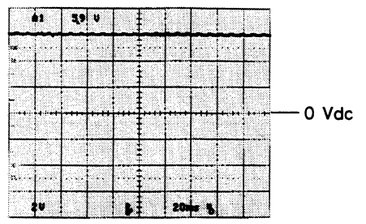

⑦ TP306 (B-2) PB mode

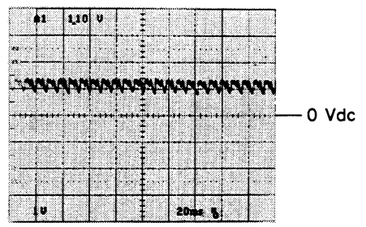

⑧ TP308 (B-3) PB mode

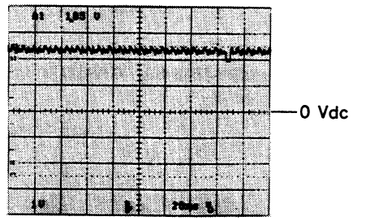

Measurement Condition

PB mode: KRV-45HNS or KRV-51HN

13-86

SS-49 (2/5) ; REEL SERVO CONTROL, SOLENOID CONTROL
DUS-445 ; DIRECTION & STOP DETECT

SVO-9500MD (J)	: Serial No. 20001 and higher
SVO-9500MD (UC)	: Serial No. 20001 and higher
SVO-9500MD4 (UC)	: Serial No. 10001 and higher

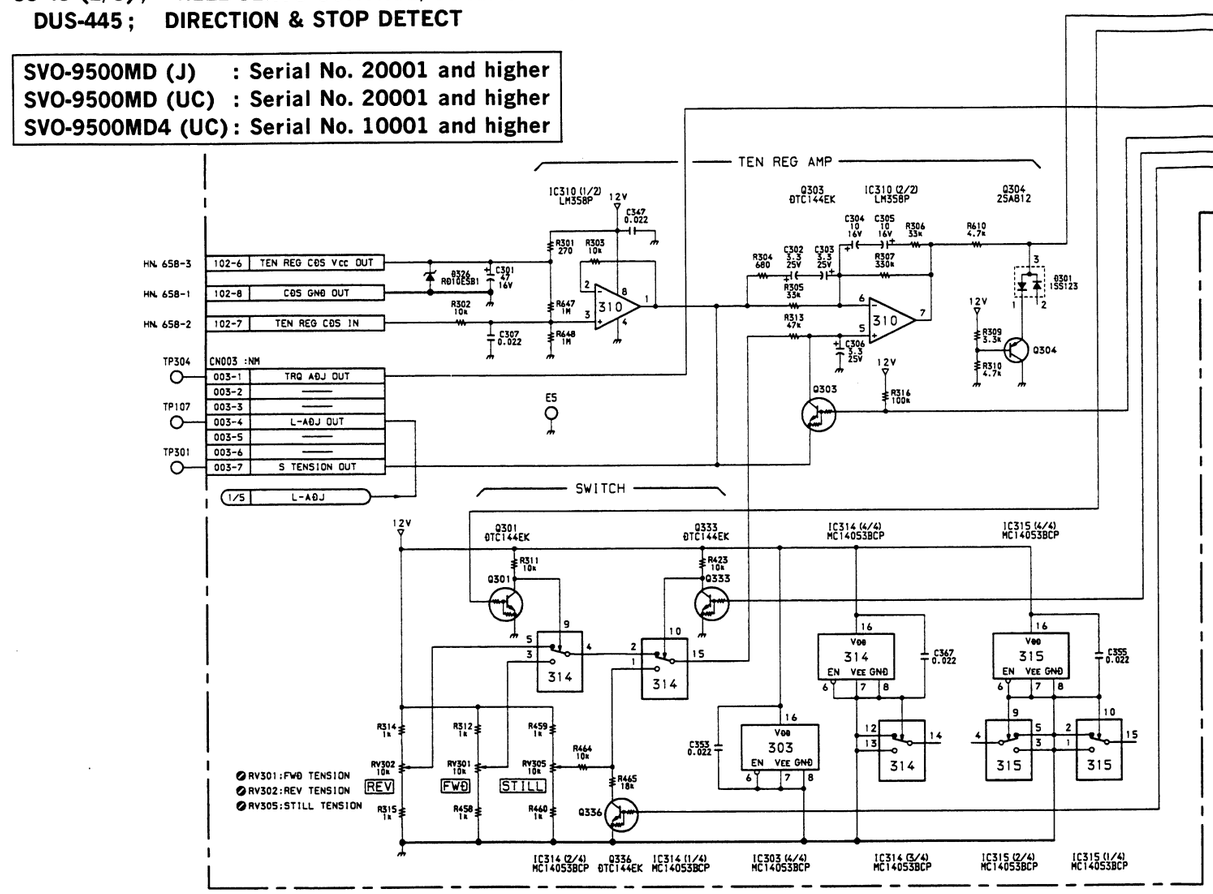

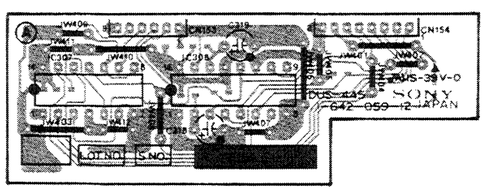

DUS-445 — A SIDE —
1-642-059-12 (1)
SVO-9500MD
SVO-9500MD4
SVO-9500MDP

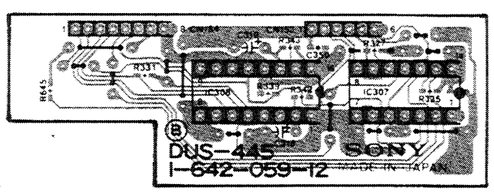

DUS-445 — B SIDE —
1-642-059-12 (1)
SVO-9500MD
SVO-9500MD4
SVO-9500MDP

注意1 : ⚠印のついた部品は安全性を維持するため
に重要な部品です。従って交換する時は必ず
指定の部品を使って下さい。

NOTE :
The ⚠-marked components are critical to sefety.
Replace only with same components as specified.

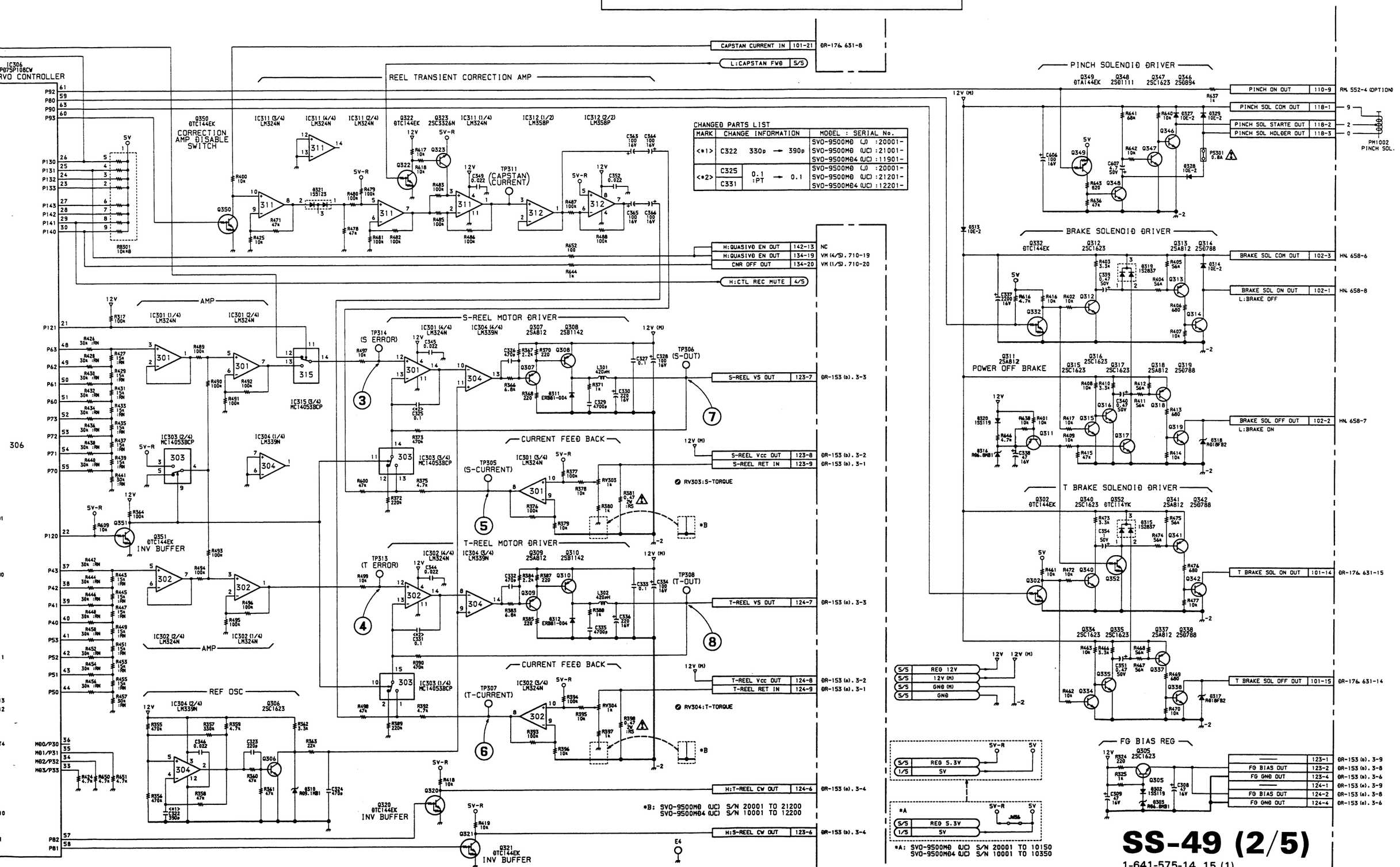

SS-49 (2/5)

1-641-575-14, 15 (1)
SVO-9500MD (J) : # 20001-
SVO-9500MD (UC) : # 20001-
SVO-9500MD4 (UC) : # 10001-

Board Layout....Pages 13-78 to 13-84

SS-49 (3/5) ; VIDEO/AUDIO SYSTEM CONTROL, DEW SENSE DETECT, CNR/VIDEO MEMORIES/INDICATE INTERFACE

SVO-9500MD (J)	: Serial No. 20001 and higher
SVO-9500MD (UC)	: Serial No. 20001 and higher
SVO-9500MD4 (UC)	: Serial No. 10001 and higher

① CN134 pin 13 (E-9) STOP (E-E) mode

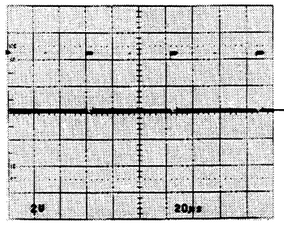

② CN131 pin 1 (L-4) STOP (E-E) mode

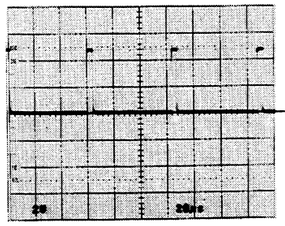

Measurement Condition

S-VIDEO IN: SMPTE color bars

STOP (E-E) mode: S-VHS

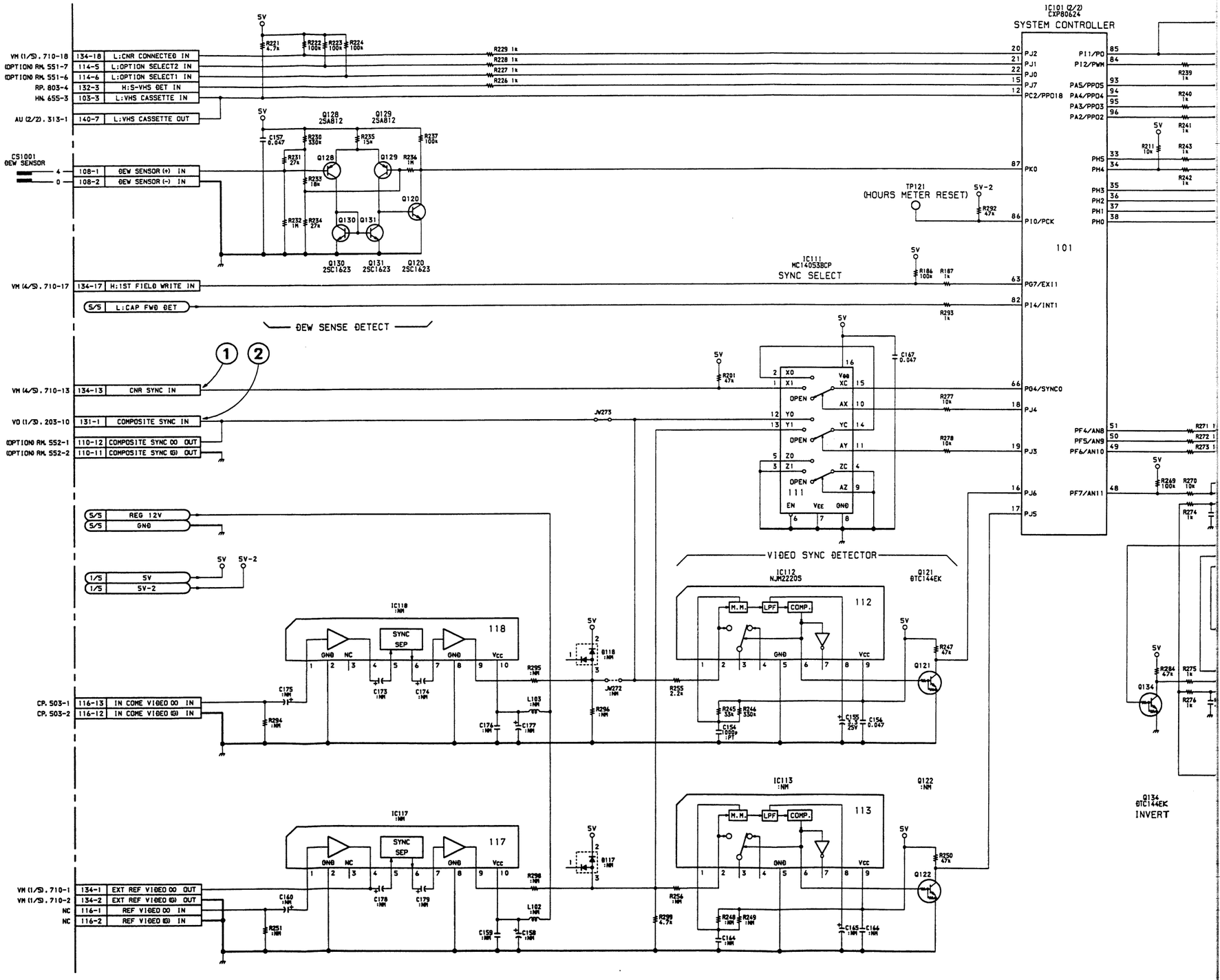

A | B | C | D | E | F | G | H

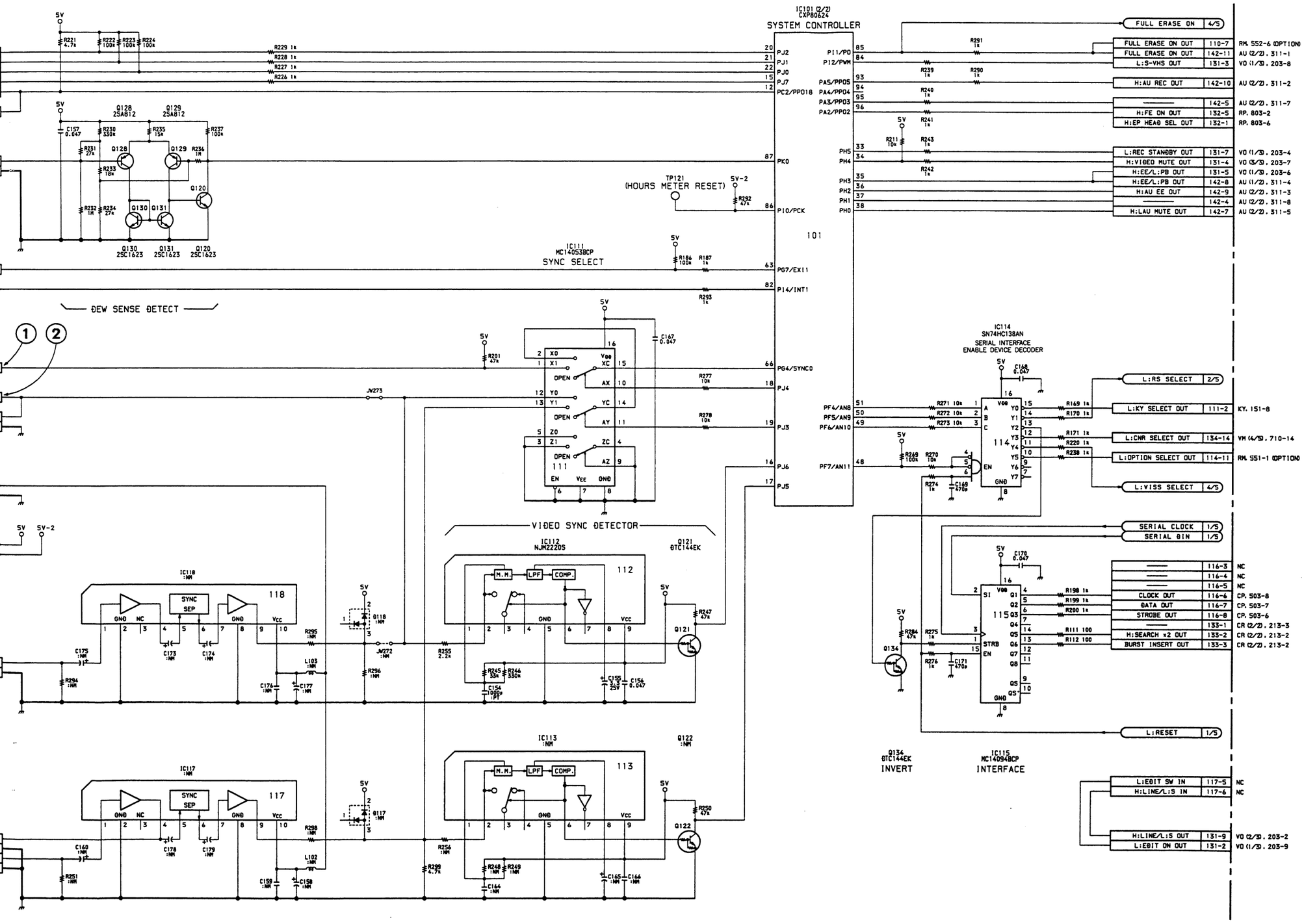

SS-49 (3/5)

1-641-575-14, 15 (2)
SVO-9500MD (J) : # 20001-
SVO-9500MD (UC) : # 20001-
SVO-9500MD4 (UC) : # 10001-

Board Layout....Pages 13-78 to 13-84

DUS-534 ; VISS CONTROL, CTL HEAD AMP.
SS-49 (4/5)

SVO-9500MD (J)	: Serial No. 20001 and higher
SVO-9500MD (UC)	: Serial No. 20001 and higher
SVO-9500MD4 (UC)	: Serial No. 10001 and higher

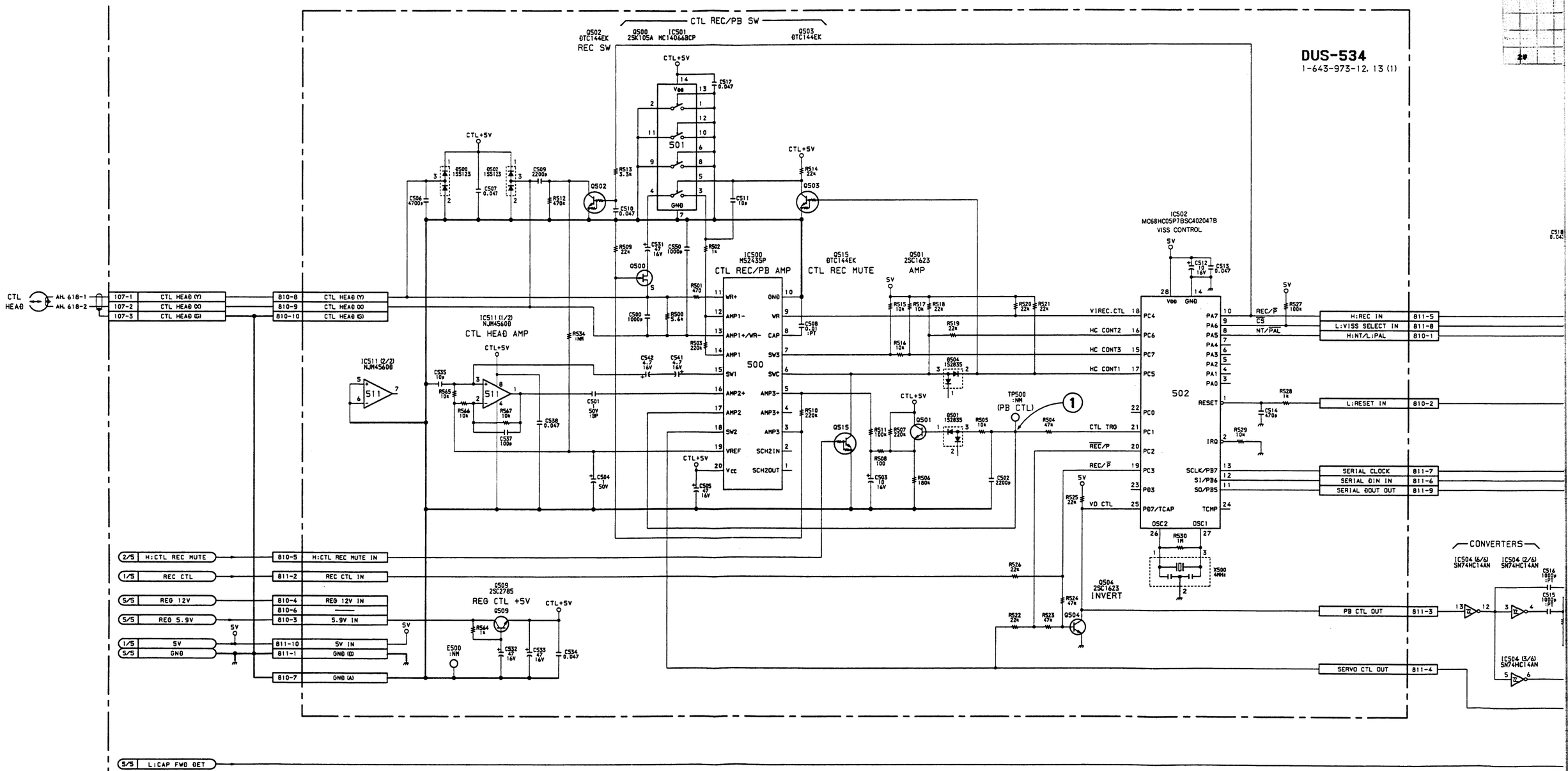

13-91 13-91

A | B | C | D | E | F | G | H

SS-49 (4/5), DUS-534

① TP500 [DUS-534 (C-1)] PB mode

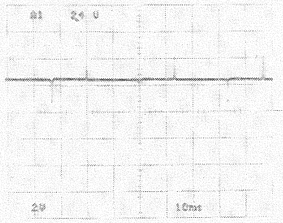

② CN116 pin 11 (L-1) PB mode

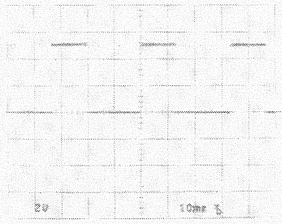

Measurement Condition

PB mode: KRV-45HNS or KRV-51HN

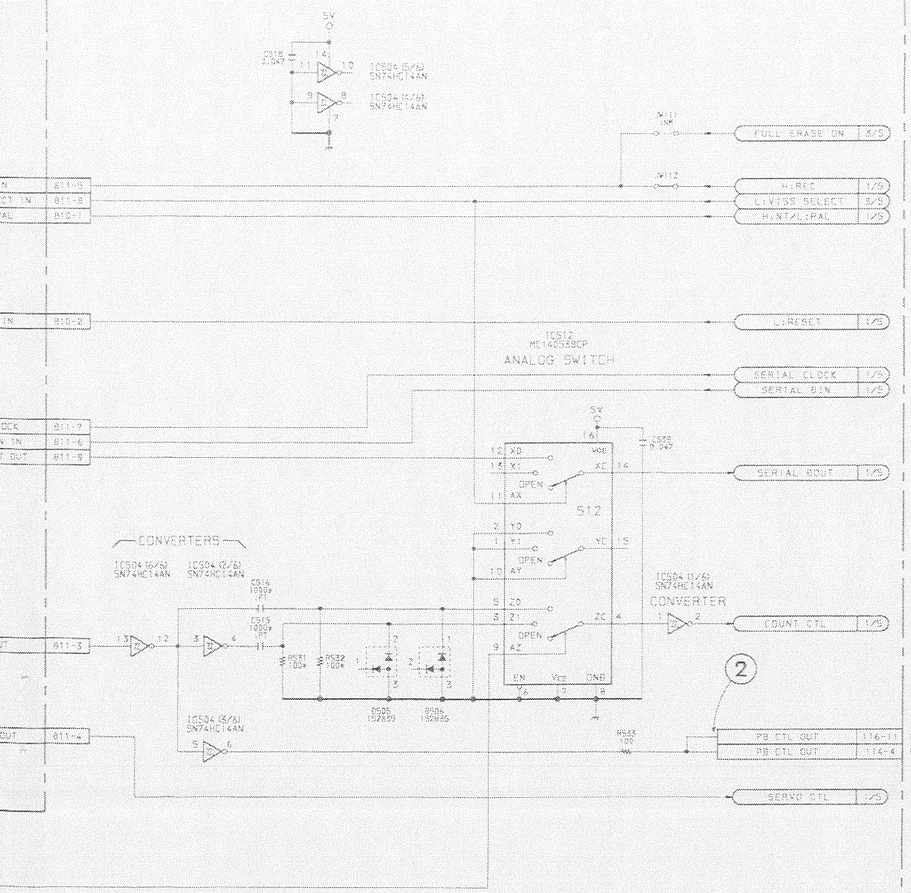

SS-49 (4/5)

1-641-575-14, 15 (1)
SVO-9500MD (J) : #20001-
SVO-9500MD (UC) : #20001-
SVO-9500MD4 (UC) : #10001-

Board Layout....Pages 13-78 to 13-84

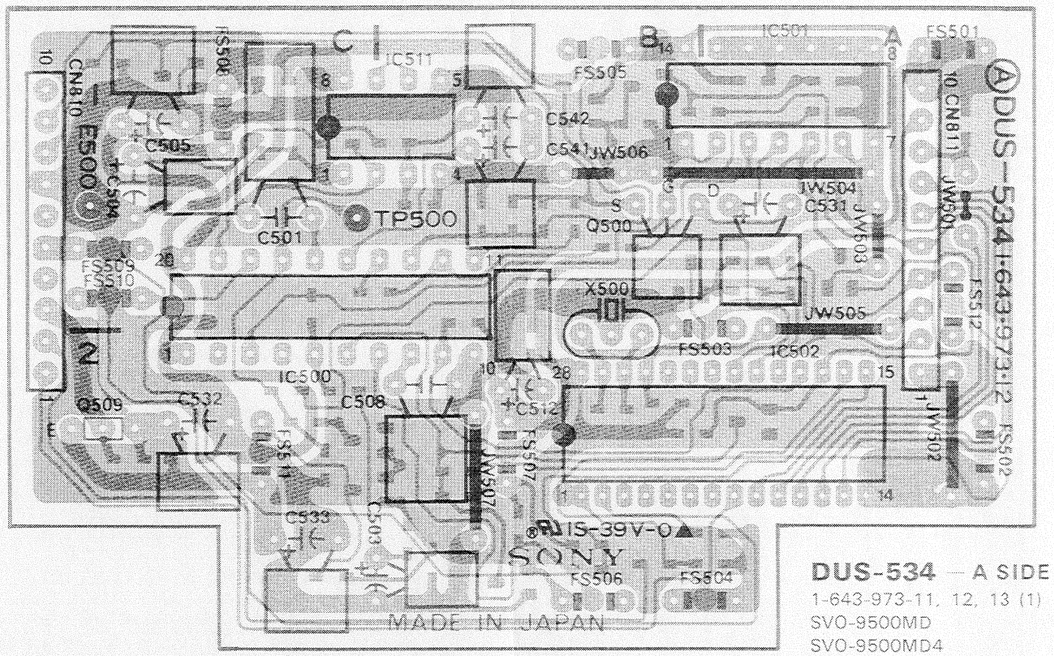

DUS-534 — A SIDE —
1-643-973-11, 12, 13 (1)
SVO-9500MD
SVO-9500MD4
SVO-9500MDP

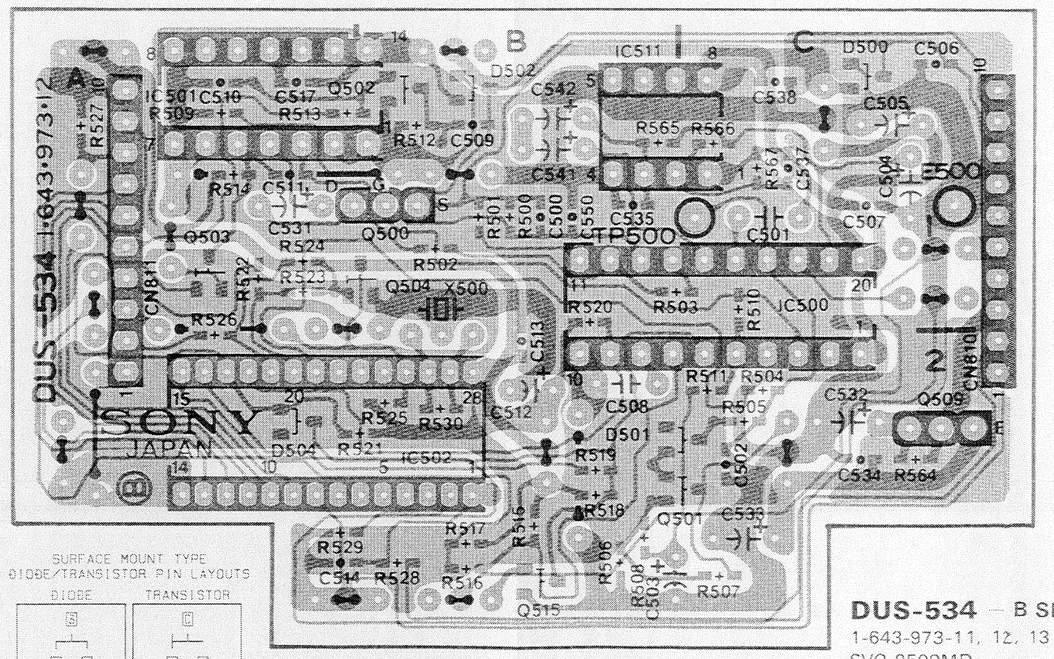

SURFACE MOUNT TYPE
DIODE/TRANSISTOR PIN LAYOUTS

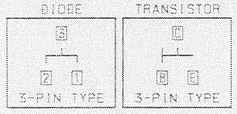

DUS-534 — B SIDE —
1-643-973-11, 12, 13 (1)
SVO-9500MD
SVO-9500MD4
SVO-9500MDP

SS-49 (5/5) ; CAPSTAN FG AMP.
POWER BLOCK

SVO-9500MD (J)	: Serial No. 20001 and higher
SVO-9500MD (UC)	: Serial No. 20001 and higher
SVO-9500MD4 (UC)	: Serial No. 10001 and higher

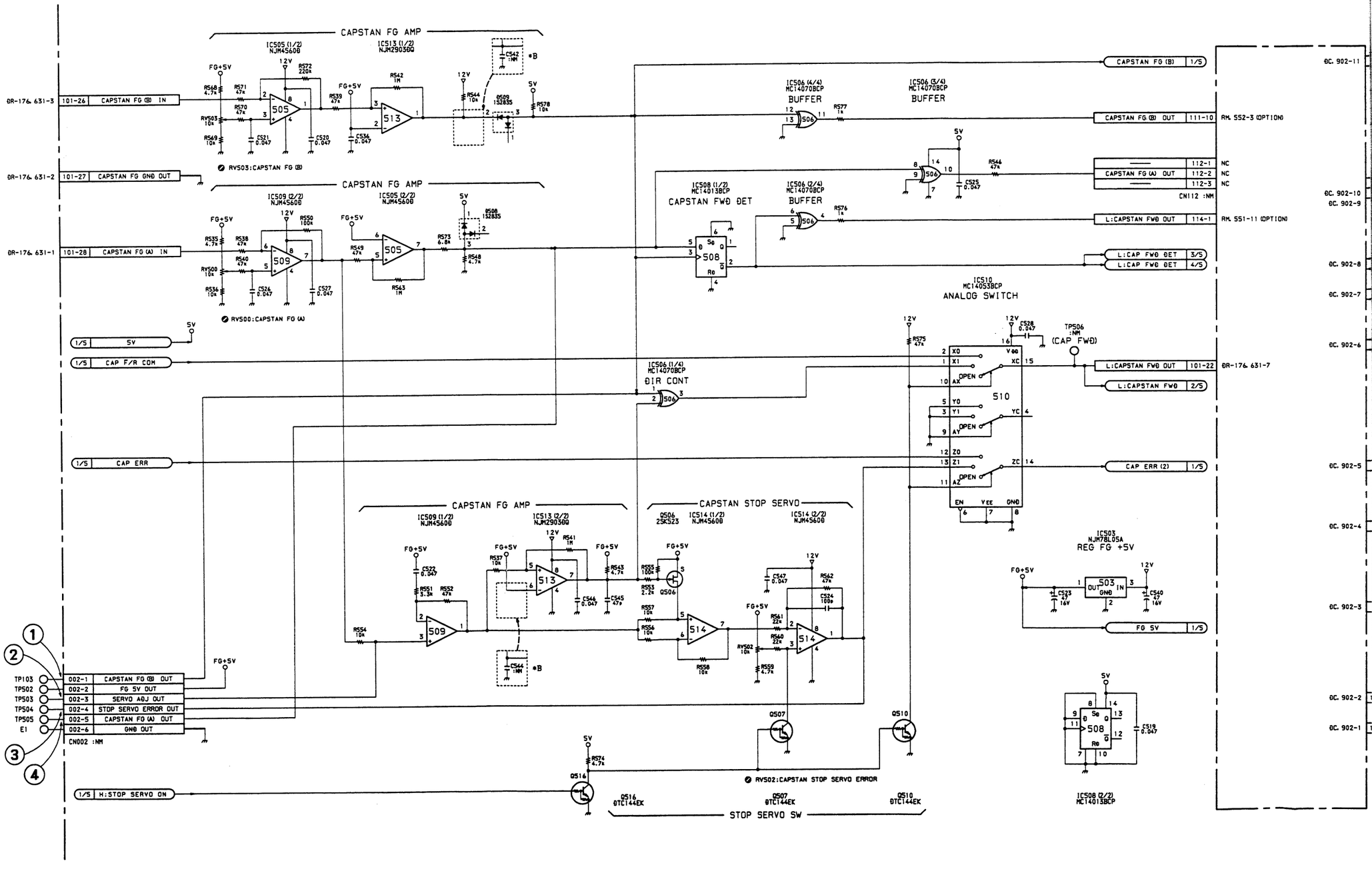

注意1 : ⚠印のついた部品は安全性を維持するために重要な部品です。従って交換する時は必ず指定の部品を使って下さい。

NOTE:
The ⚠-marked components are critical to safety.
Replace only with same components as specified.

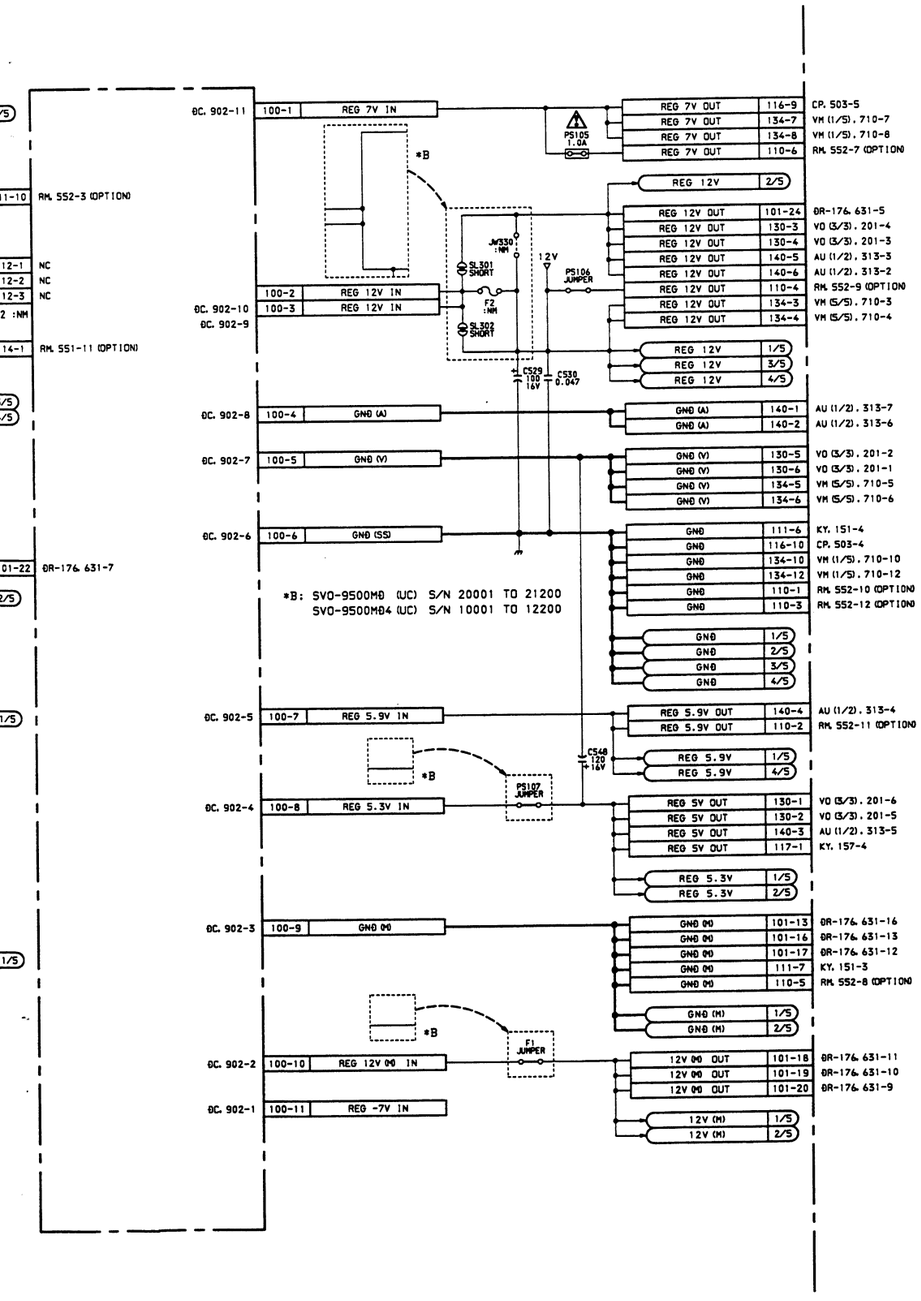

SS-49 (5/5)

1-641-575-14, 15 (1)
SVO-9500MD (J) : # 20001-
SVO-9500MD (UC) : # 20001-
SVO-9500MD4 (UC) : # 10001-

Board Layout....Pages 13-78 to 13-84

① TP103 (K-9) PB mode

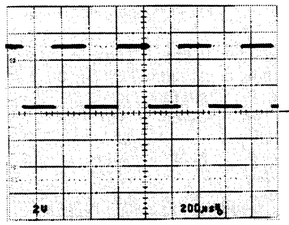

0 Vdc

② TP503 (K-9) PB mode

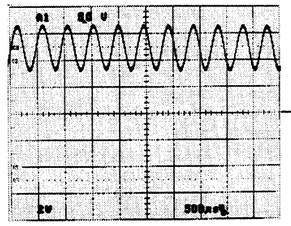

0 Vdc

③ TP504 (K-9) PB mode

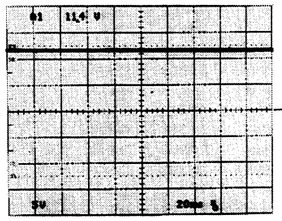

0 Vdc

④ TP505 (K-9) PB mode

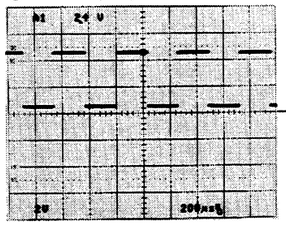

0 Vdc

Measurement Condition
PB mode: KRV-45HNS or KRV-51HN

SS-49 ; SERVO & SYSTEM CONTROL

SVO-9500MD (J) : Serial No. 10001 to 10310
SVO-9500MD (UC) : Serial No. 10001 to 11620

SS-49 (1-641-575-11)

CN001	K-9	E2	H-3	Q120	F-2 *	RV305	D-9
CN100	L-5	E3	H-4	Q121	G-8 *	RV500	K-9
CN101	H-1	E4	D-2	Q128	F-1 *	RV502	K-9
CN102	A-7	E5	C-9	Q129	E-1 *	RV503	K-9
CN103	A-6			Q130	F-1 *		
CN105	C-1	IC101	G-7 *	Q131	F-2 *	S101	J-9 *
CN106	C-1	IC102	F-8	Q134	K-5 *		
CN107	F-1	IC103	K-2	Q301	C-9 *	TP101	L-2
CN108	F-1	IC104	L-8	Q302	C-9 *	TP102	G-5
CN110	L-7	IC106	G-2	Q303	C-8 *	TP103	L-9
CN111	L-7	IC107	H-3	Q304	D-8 *	TP104	G-3
CN114	L-8	IC108	F-6	Q305	A-5 *	TP105	H-5
CN116	L-1	IC109	D-1	Q306	C-2 *	TP106	H-6
CN117	F-1	IC111	H-8	Q307	B-1 *	TP107	E-9
CN118	A-8	IC112	G-8	Q308	A-1	TP108	G-8
CN123	A-3	IC114	J-5	Q309	B-1 *	TP109	H-7
CN124	A-5	IC115	K-5	Q310	B-1	TP110	G-8
CN130	L-3	IC116	H-3	Q311	C-8 *	TP111	L-7
CN131	L-4	IC301	B-3	Q312	B-8 *	TP112	J-6
CN132	E-1	IC302	D-3	Q313	A-8 *	TP113	G-3
CN134	E-9	IC303	D-3	Q314	A-8	TP114	F-6
CN140	L-3	IC304	C-2	Q315	B-7 *	TP115	L-4
CN142	D-1	IC305	C-5	Q316	B-7 *	TP121	E-8
CN153	G-9	IC306	C-6	Q317	C-7 *	TP301	D-9
CN154	E-9	IC307	H-9	Q318	A-7 *	TP302	D-5
		IC308	G-9	Q319	A-7	TP303	D-4
D101	K-3	IC310	D-8	Q320	B-5 *	TP304	D-9
D102	K-2 *	IC311	B-4	Q321	B-5 *	TP305	B-3
D104	K-5	IC312	C-4	Q322	D-4 *	TP306	B-2
D105	K-4	IC314	D-9	Q323	D-4 *	TP307	C-2
D106	F-2 *	IC315	B-3	Q331	C-7 *	TP308	B-3
D107	G-2 *	IC500	E-3	Q332	B-8 *	TP309	D-5
D108	L-8	IC501	E-3	Q333	C-9 *	TP310	D-5
D112	K-2	IC502	F-4	Q334	C-8 *	TP311	C-4
D113	K-2 *	IC503	L-9	Q335	C-8 *	TP313	D-3
D116	K-2	IC504	E-5	Q336	D-5 *	TP314	C-2
D117	J-4 *	IC505	J-8	Q337	B-8 *	TP500	F-3
D118	J-3 *	IC506	K-7	Q338	A-8	TP502	K-9
D119	J-3	IC508	K-8	Q340	B-9 *	TP503	K-9
D301	D-8 *	IC509	J-7	Q341	B-9 *	TP504	K-9
D302	A-5	IC510	K-6	Q342	A-8	TP505	L-9
D303	A-5 *	IC511	F-2	Q346	A-9	TP506	J-9
D308	D-7 *	IC512	F-5	Q347	A-9 *		
D310	D-2 *	IC513	K-8	Q348	B-9	X101	H-6
D311	A-1	IC514	L-9	Q349	C-9 *	X301	C-5
D312	B-1	IC601	D-7	Q350	D-6	X500	F-3
D313	A-9			Q351			
D314	A-7	PS101	D-2	Q500	E-2		
D315	B-8 *	PS301	A-9	Q501	G-3 *	* mark ; B SIDE mount	
D316	C-8 *			Q502	E-2 *		
D317	B-8	Q101	K-3	Q503	E-3 *		
D318	A-7	Q102	K-3 *	Q504	F-4 *		
D319	B-7 *	Q103	K-3 *	Q506	L-8		
D320	C-8	Q104	L-2 *	Q507	K-6 *		
D321	B-4 *	Q105	H-3 *	Q509	E-2		
D326	A-7	Q106	G-2 *	Q510	K-7 *		
D327	A-8	Q107	H-2 *	Q515			
D328	A-9	Q108	E-6 *				
D329	A-9	Q109	E-6	RB101	J-9		
D500	E-2 *	Q110	J-2 *	RB301	B-7		
D501	F-3 *	Q114	H-2 *				
D502	E-2 *	Q115	F-8 *	RV101	L-1		
D504	E-3 *	Q116	H-2 *	RV102	E-9		
D505	F-5 *	Q117	F-8 *	RV301	D-9		
D506	F-5 *	Q118	E-8 *	RV302	D-9		
D508	K-8 *	Q119	H-2 *	RV303	C-9		
D509	K-8 *			RV304	C-9		
E1	K-9						

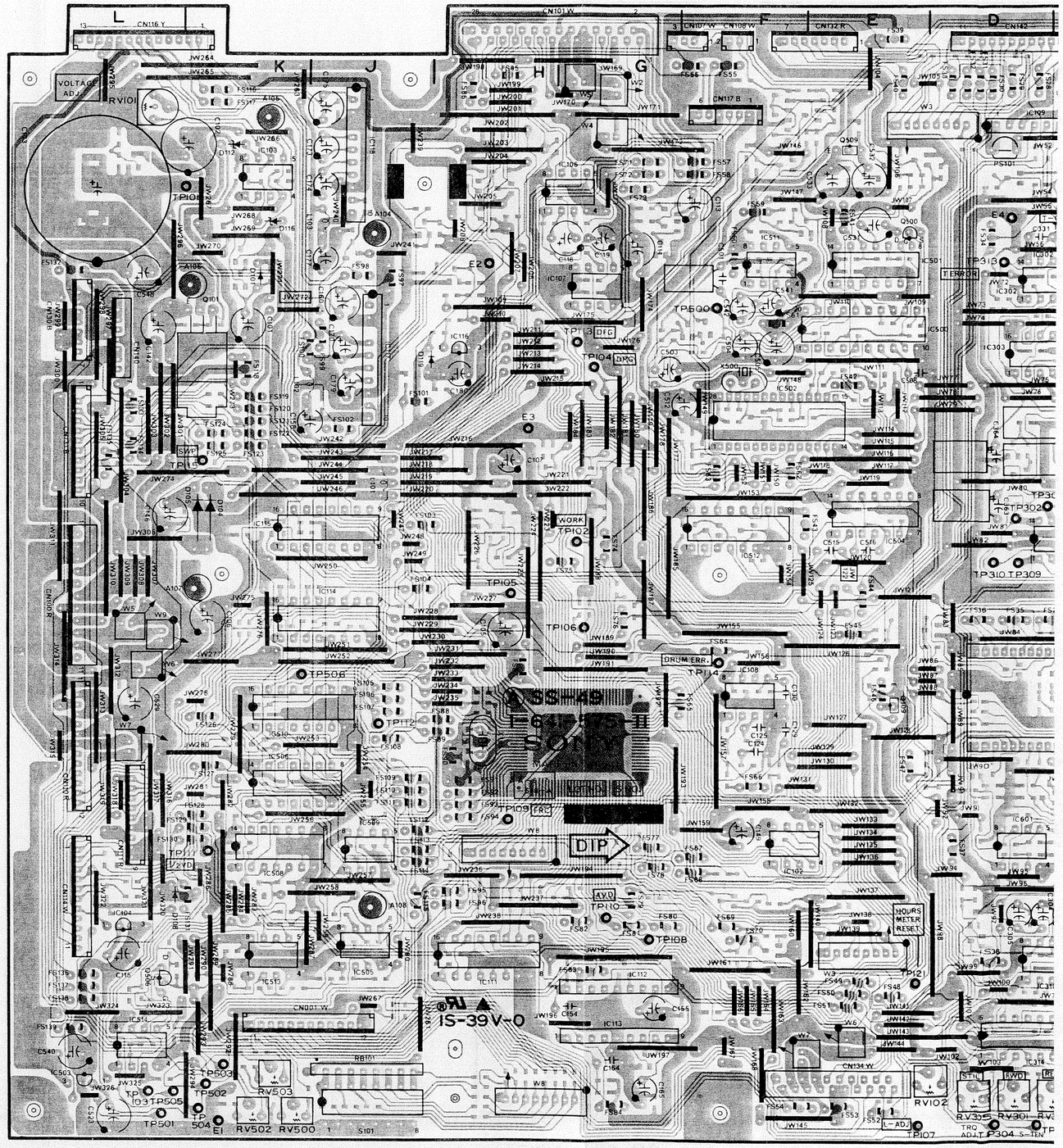

13-94

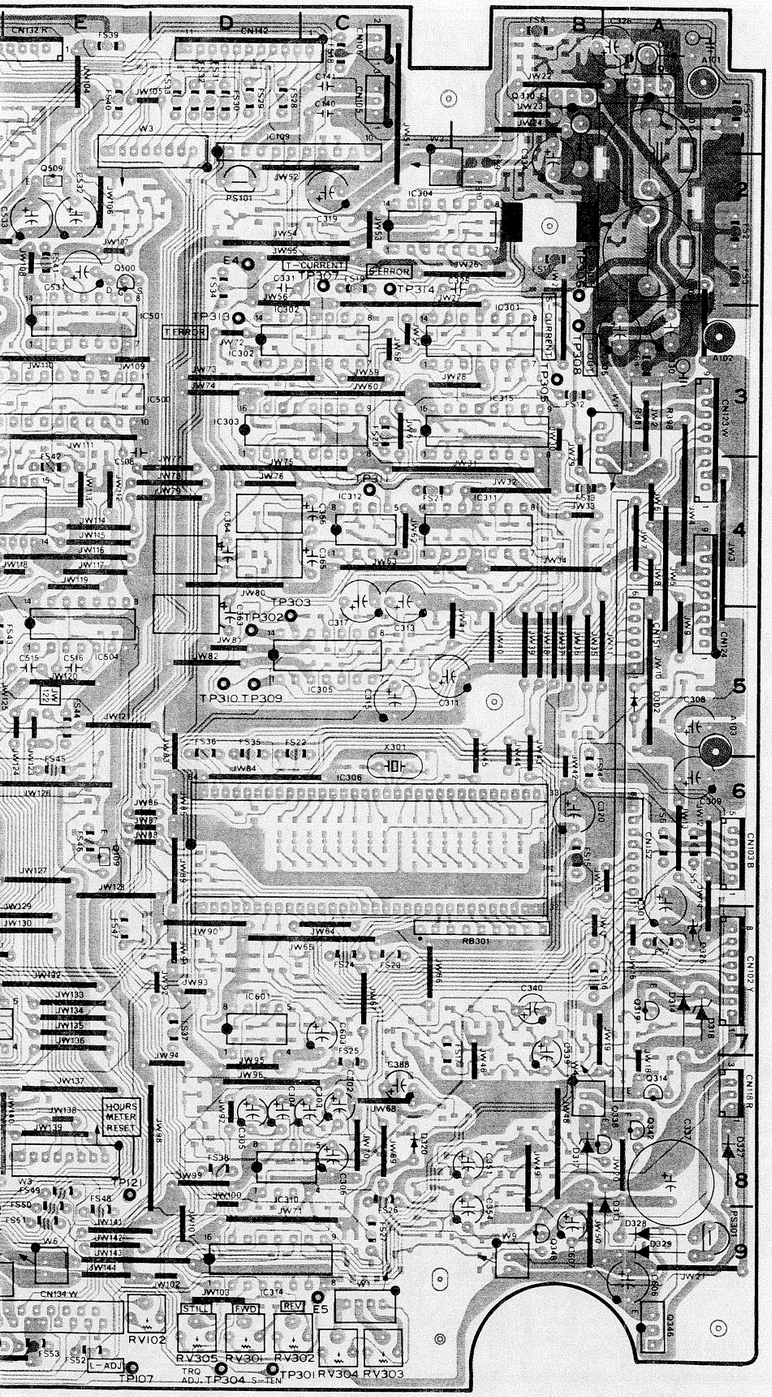
CN112 R
CN142
CN109
CN102
CN103
CN104
CN105
CN106
CN107
CN108
CN110
CN111
CN112 W
CN134 W
CN103 B
CN102 Y
CN118 B
CN119 B
CN120 B
CN121 B
CN122 B
CN123 B
CN124 B
CN125 B
CN126 B
CN127 B
CN128 B
CN129 B
CN130 B
CN131 B
CN132 B
CN133 B
CN134 B
CN135 B
CN136 B
CN137 B

SS-49 ; SERVO & SYSTEM CONTROL

SVO-9500MD (J) : Serial No. 10001 to 10310
SVO-9500MD (UC) : Serial No. 10001 to 11620

SS-49 (1-641-575-11)

CN001	K-9	E2	H-3	Q120	F-2 *	RV305	D-9
CN100	L-5	E3	H-4	Q121	G-8 *	RV500	K-9
CN101	H-1	E4	D-2	Q128	F-1 *	RV502	K-9
CN102	A-7	E5	C-9	Q129	E-1 *	RV503	K-9
CN103	A-6			Q130	F-1 *		
CN105	C-1	IC101	G-7 *	Q131	F-2 *	S101	J-9 *
CN106	C-1	IC102	F-8	Q134	K-5 *		
CN107	F-1	IC103	K-2	Q301	C-9 *	TP101	L-2
CN108	F-1	IC104	L-8	Q302	C-9 *	TP102	G-5
CN110	L-7	IC106	G-2	Q303	C-8 *	TP103	L-9
CN111	L-7	IC107	H-3	Q304	D-8 *	TP104	G-3
CN114	L-8	IC108	F-6	Q305	A-5 *	TP105	H-5
CN116	L-1	IC109	D-1	Q306	C-2 *	TP106	H-6
CN117	F-1	IC111	H-8	Q307	B-1 *	TP107	E-9
CN118	A-8	IC112	G-8	Q308	A-1	TP108	G-8
CN123	A-3	IC114	J-5	Q309	B-1 *	TP109	H-7
CN124	A-5	IC115	K-5	Q310	B-1	TP110	G-8
CN130	L-3	IC116	H-3	Q311	C-8 *	TP111	L-7
CN131	L-4	IC301	B-3	Q312	B-8 *	TP112	J-6
CN132	E-1	IC302	D-3	Q313	A-8 *	TP113	G-3
CN134	E-9	IC303	D-3	Q314	A-8	TP114	F-6
CN140	L-3	IC304	C-2	Q315	B-7 *	TP115	L-4
CN142	D-1	IC305	C-5	Q316	B-7 *	TP121	E-8
CN153	G-9	IC306	C-6	Q317	C-7 *	TP301	D-9
CN154	E-9	IC307	H-9	Q318	A-7 *	TP302	D-5
		IC308	G-9	Q319	A-7	TP303	D-4
D101	K-3	IC310	D-8	Q320	B-5 *	TP304	D-9
D102	K-2 *	IC311	B-4	Q321	B-5 *	TP305	B-3
D104	K-5	IC312	C-4	Q322	D-4 *	TP306	B-2
D105	K-4	IC314	D-9	Q323	D-4 *	TP307	C-2
D106	F-2 *	IC315	B-3	Q331	C-7 *	TP308	B-3
D107	G-2 *	IC500	E-3	Q332	B-8 *	TP309	D-5
D108	L-8	IC501	E-3	Q333	C-9 *	TP310	D-5
D112	K-2	IC502	F-4	Q334	C-8 *	TP311	C-4
D113	K-2 *	IC503	L-9	Q335	C-8 *	TP313	D-3
D116	K-2	IC504	E-5	Q336	D-5 *	TP314	C-2
D117	J-4 *	IC505	J-8	Q337	B-8 *	TP500	F-3
D118	J-3 *	IC506	K-7	Q338	A-8	TP502	K-9
D119	J-3	IC508	K-8	Q340	B-9 *	TP503	K-9
D301	D-8 *	IC509	J-7	Q341	B-9 *	TP504	K-9
D302	A-5	IC510	K-6	Q342	A-8	TP505	L-9
D303	A-5 *	IC511	F-2	Q346	A-9	TP506	J-9
D308	D-7 *	IC512	F-5	Q347	A-9 *		
D310	D-2 *	IC513	K-8	Q348	B-9	X101	H-6
D311	A-1	IC514	L-9	Q349	C-9 *	X301	C-5
D312	B-1	IC601	D-7	Q350	D-6	X500	F-3
D313	A-9			Q351			
D314	A-7	PS101	D-2	Q500	E-2		
D315	B-8 *	PS301	A-9	Q501	G-3 *	* mark ; B SIDE mount	
D316	C-8 *			Q502	E-2 *		
D317	B-8	Q101	K-3	Q503	E-3 *		
D318	A-7	Q102	K-3 *	Q504	F-4 *		
D319	B-7 *	Q103	K-3 *	Q506	L-8		
D320	C-8	Q104	L-2 *	Q507	K-6 *		
D321	B-4 *	Q105	H-3 *	Q509	E-2		
D326	A-7	Q106	G-2 *	Q510	K-7 *		
D327	A-8	Q107	H-2 *	Q515			
D328	A-9	Q108	E-6 *				
D329	A-9	Q109	E-6	RB101	J-9		
D500	E-2 *	Q110	J-2 *	RB301	B-7		
D501	F-3 *	Q114	H-2 *				
D502	E-2 *	Q115	F-8 *	RV101	L-1		
D504	E-3 *	Q116	H-2 *	RV102	E-9		
D505	F-5 *	Q117	F-8 *	RV301	D-9		
D506	F-5 *	Q118	E-8 *	RV302	D-9		
D508	K-8 *	Q119	H-2 *	RV303	C-9		
D509	K-8 *			RV304	C-9		
E1	K-9						

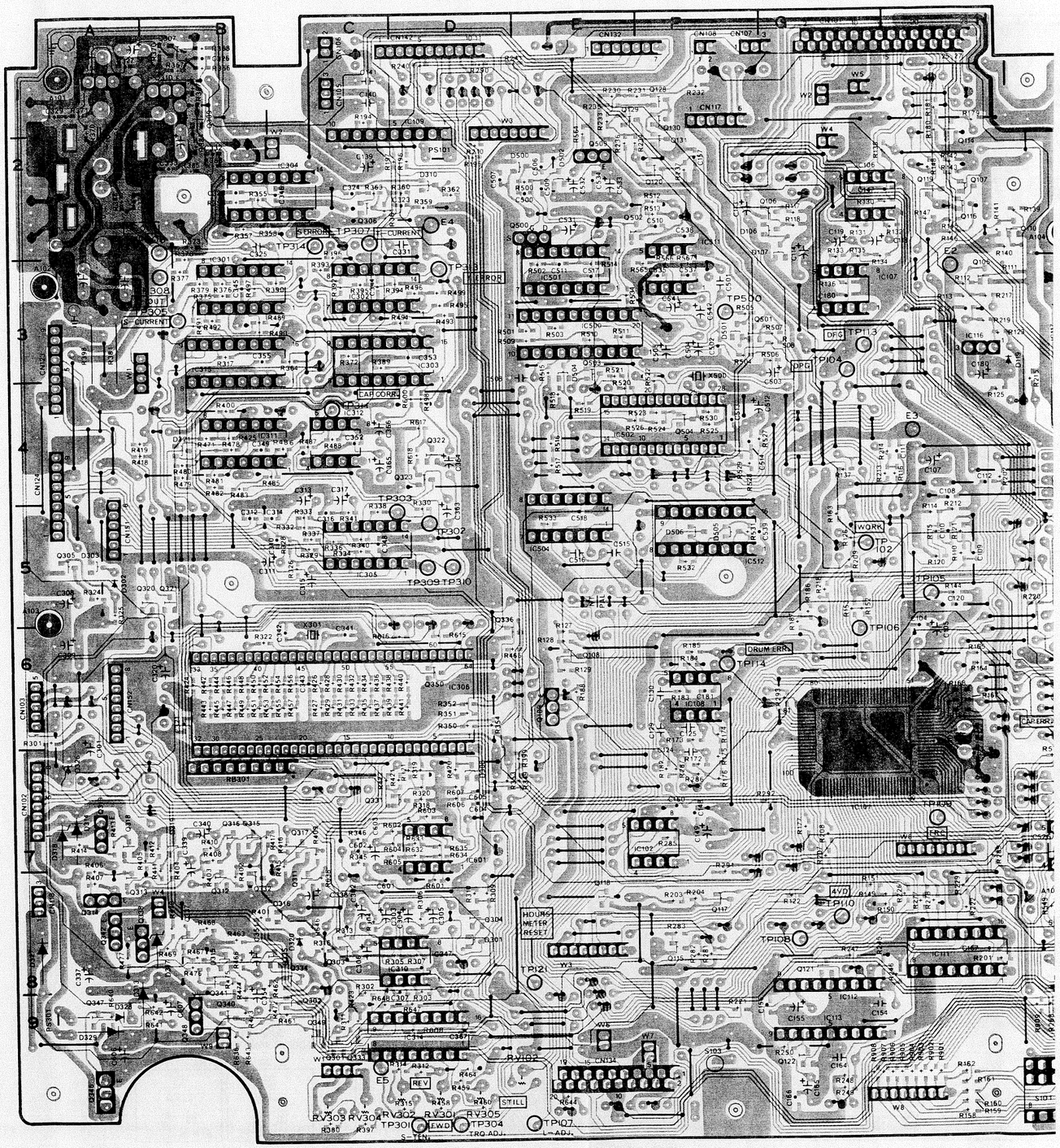
A
B
C
D
E
F
G
1
2
3
4
5
6
7
8
9
E1
E2
E3
E4
E5
TP307
TP314
TP305
TP303
TP302
TP309
TP310
TP500
TP113
TP102
TP105
TP106
TP114
TP110
TP108
TP112
TP107
TP304
TP301
TP308
RV303
RV304
RV302
RV301
RV305
RV102
PS101
IC304
IC307
IC305
IC312
IC303
IC310
IC314
IC315
IC301
IC306
IC308
IC500
IC501
IC502
IC504
IC505
IC506
IC508
IC509
IC510
IC511
IC512
IC513
IC514
IC601
IC102
IC104
IC106
IC107
IC108
IC109
IC111
IC112
IC114
IC115
IC116
IC503
IC507
IC509
IC511
IC512
IC513
IC514
IC601
IC102
IC104
IC106
IC107
IC108
IC109
IC111
IC112
IC114
IC115
IC116
IC503
IC504
IC505
IC506
IC508
IC510
IC311
IC313
IC501
IC502
IC503
IC504
IC505
IC506
IC508
IC509
IC510

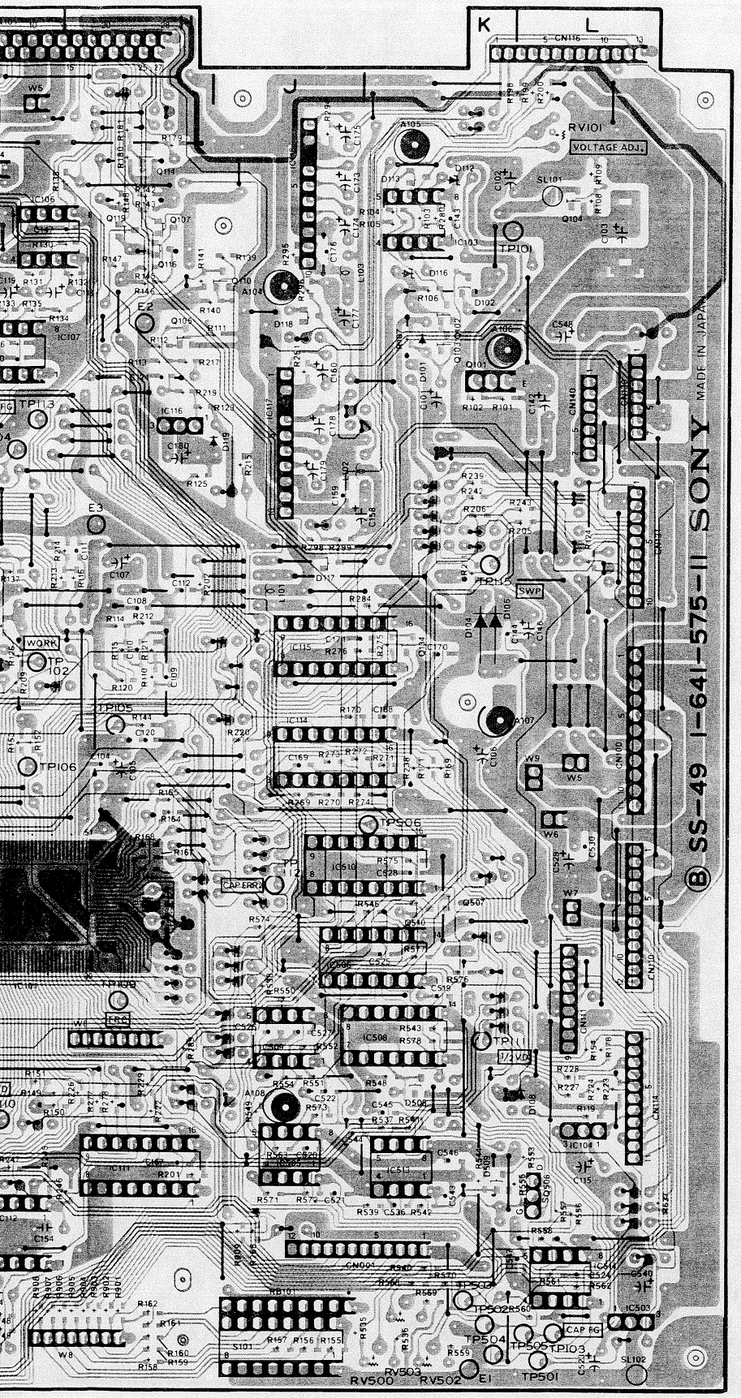

SS-49 — B SIDE —
1-641-575-11 (1)
SVO-9500MD

RADIAL MOUNT TYPE TRANSISTOR PIN LAYOUT

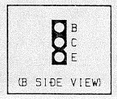

SURFACE MOUNT TYPE DIODE/TRANSISTOR PIN LAYOUTS

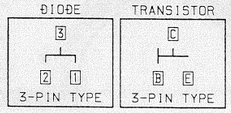

SS-49 (1/5)；　DRUM/CAPSTAN SERVO CONTROL,
BACK-UP POWER BLOCK,
VIDEO/AUDIO SYSTEM CONTROL

LD-35；　LOADING MOTOR

CM-14；　CASSETTE COMPARTMENT MOTOR

SVO-9500MD (J)　: Serial No. 10001 to 10310
SVO-9500MD (UC): Serial No. 10001 to 11620

① TP103 (L-9) PB mode

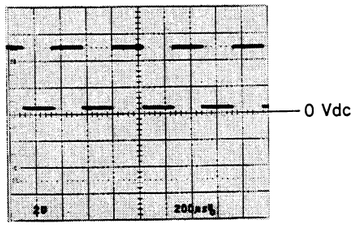

⑤ TP113 (G-3) PB mode

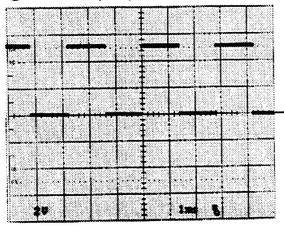

② TP104 (G-3) PB mode

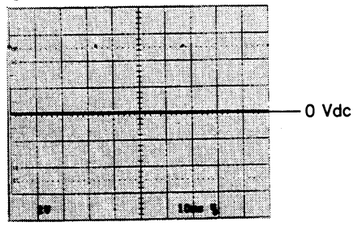

⑥ TP115 (K-4) PB mode

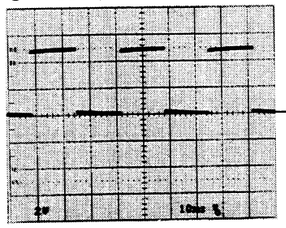

③ TP110 (G-8) PB mode

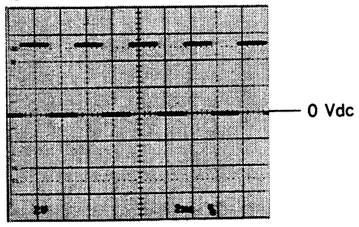

④ TP111 (L-7) PB mode

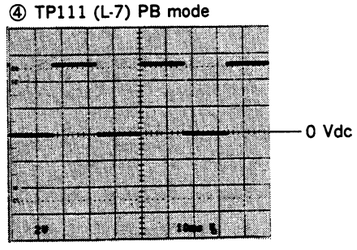

Measurement Condition
PB mode: KRV-45HNS or KRV-51HN

注意１：⚠印のついた部品は安全性を維持するために重要な部品です。従って交換する時は必ず指定の部品を使って下さい。

NOTE:
The ⚠-marked components are critical to sefety.
Replace only with same components as specified.

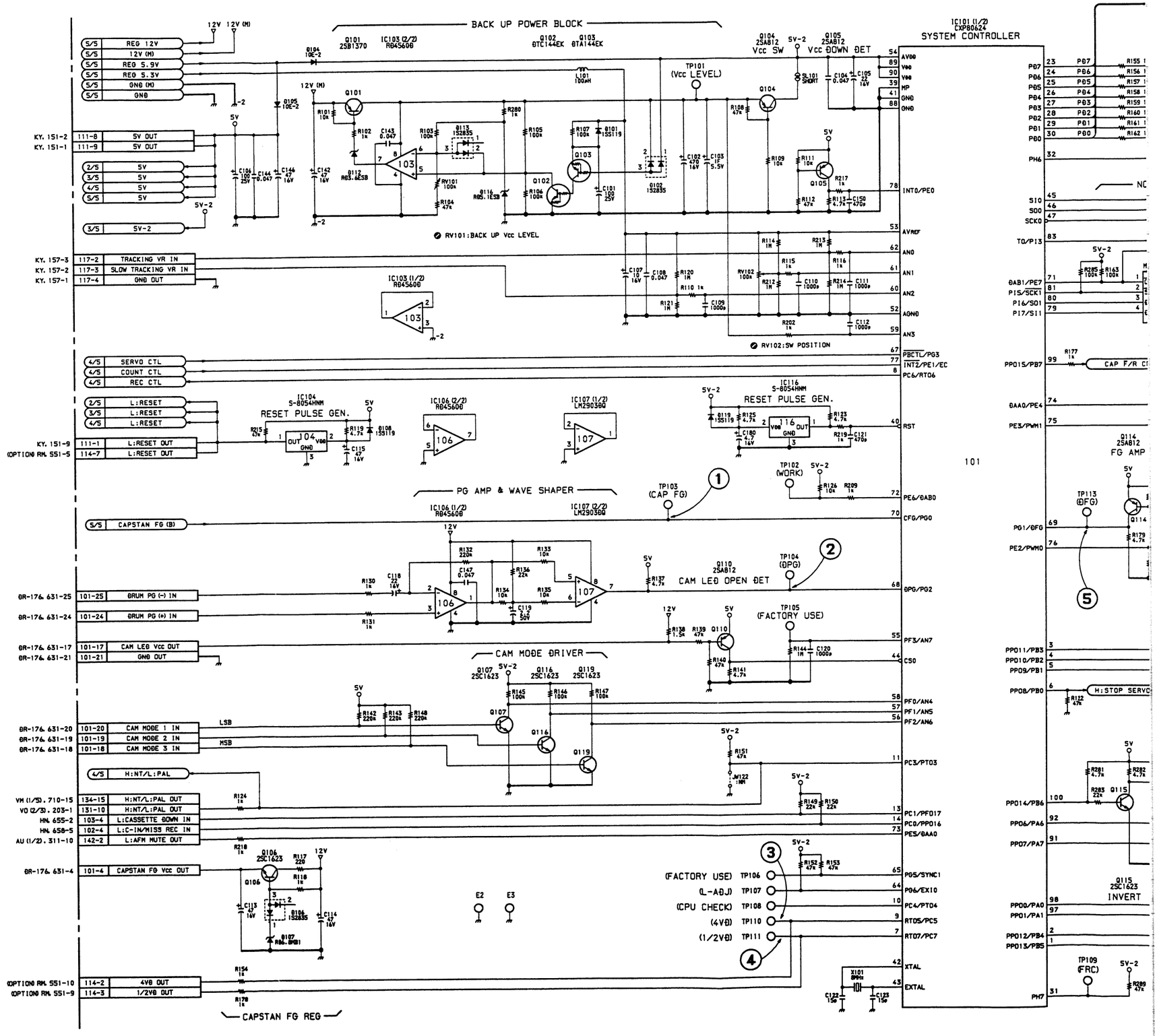

SS-49 (1/5), LD-35, CM-14

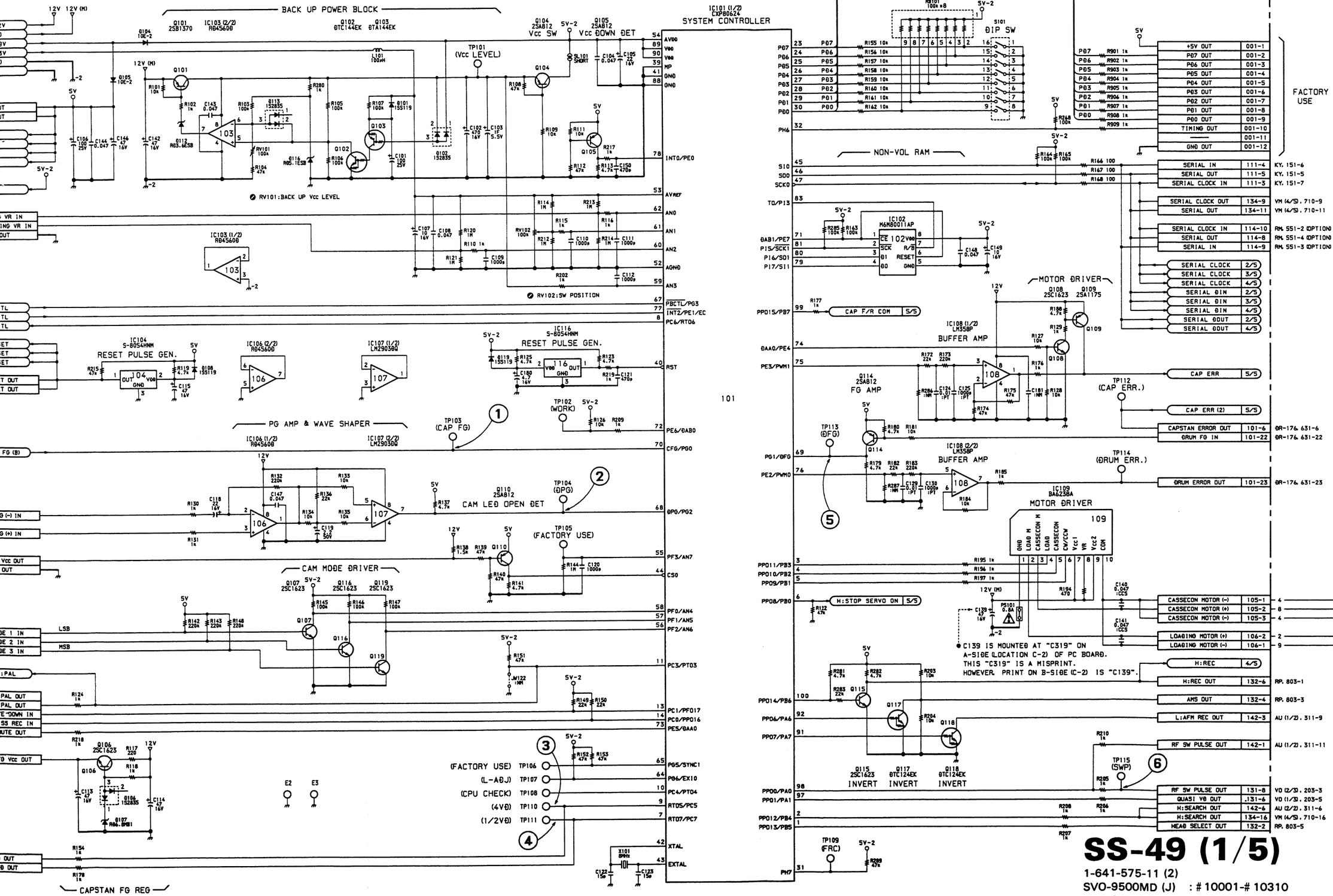

13-97 13-97 13-97

E F G H I J K L

SS-49 (2/5), DUS-445

① TP309 (D-5) PB mode

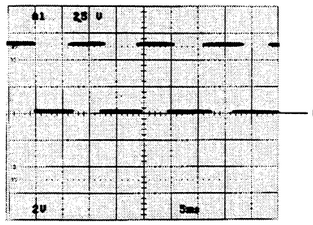

② TP310 (D-5) PB mode

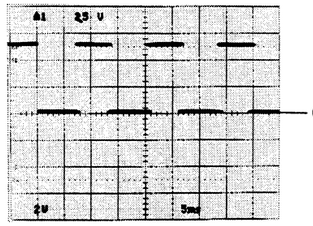

③ TP314 (C-2) PB mode

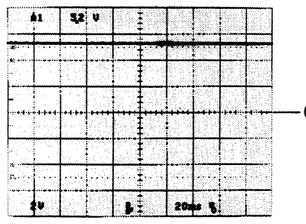

④ TP313 (D-3) PB mode

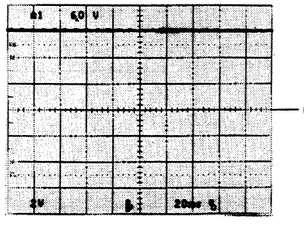

⑤ TP305 (B-3) PB mode

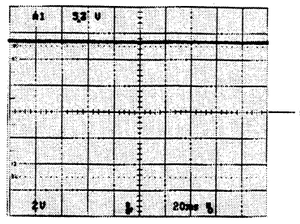

⑥ TP307 (C-2) PB mode

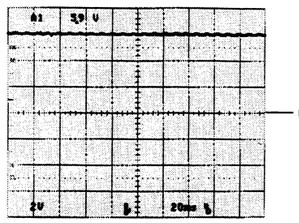

⑦ TP306 (B-2) PB mode

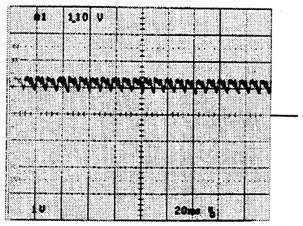

⑧ TP308 (B-3) PB mode

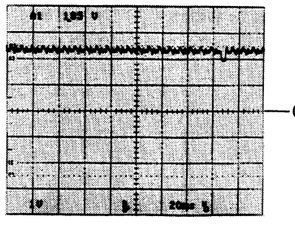

Measurement Condition

PB mode: KRV-45HNS or KRV-51HN

13-98

SS-49 (2/5) ; REEL SERVO CONTROL, SOLENOID CONTROL
DUS-445 ; DIRECTION & STOP DETECT

SVO-9500MD (J) : Serial No. 10001 to 10310
SVO-9500MD (UC) : Serial No. 10001 to 11620

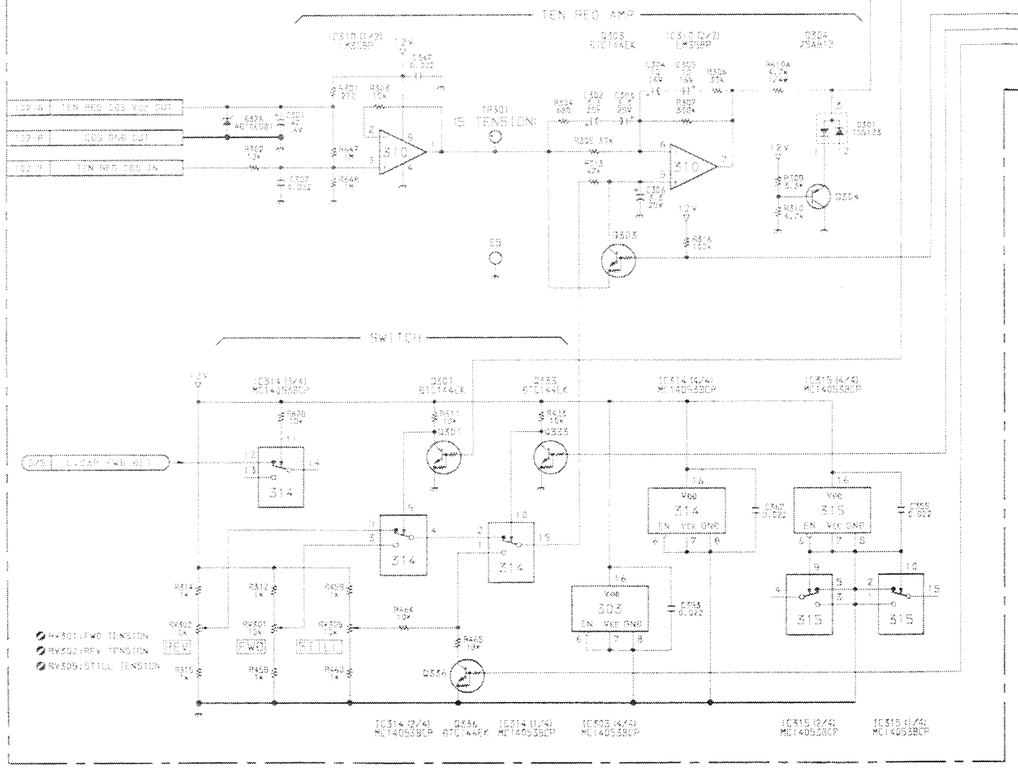

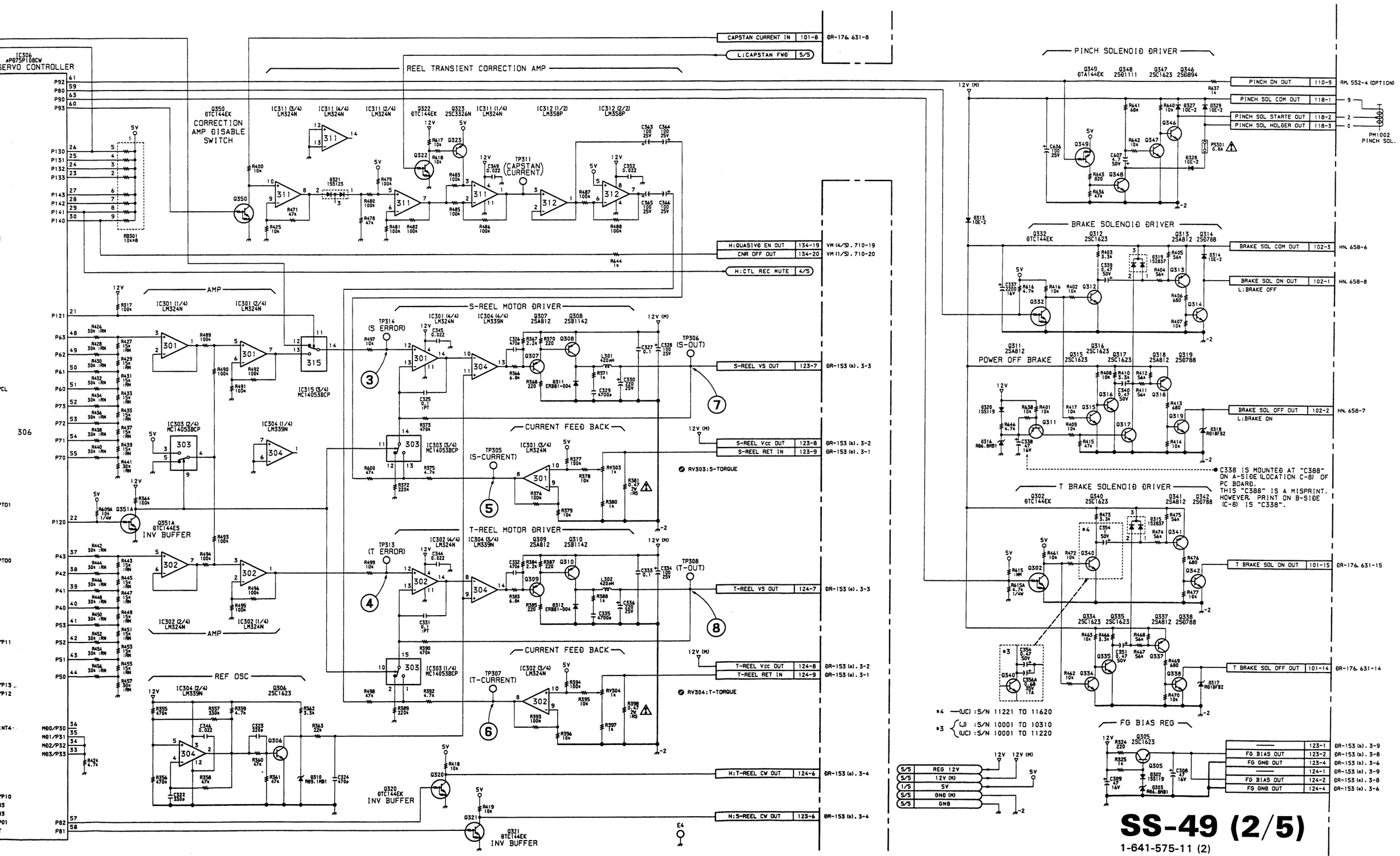

SS-49 (2/5)

1-641-575-11 (2)
SVO-9500MD (J) : # 10001-# 10310
SVO-9500MD (UC) : # 10001-# 11620

Board Layout....Pages 13-94 and 13-96

SS-49 (3/5); VIDEO/AUDIO SYSTEM CONTROL, DEW SENSE DETECT, CNR/VIDEO MEMORIES/INDICATE INTERFACE

SVO-9500MD (J) : Serial No. 10001 to 10310
SVO-9500MD (UC): Serial No. 10001 to 11620

*2
- SVO-9500MD4 (UC) : ALL
- CASE OF THE SVO-9500MD
  - SVO-9500MD (J)
    S/N 10001 TO 10010
  - SVO-9500MD (UC)
    S/N 10001-10020, 10561, 10564-10566, 10569-10572, 10574, 10578-10581, 10584-10587, 10589-10592, 10595, 10596, 10597, 10599-10630, 10632, 10634-10638, 10640, 10641, 10643, 10644-10650, 10655, 10656, 10658, 10659, 10660, 10663, 10667, 10674, 10676, 10678, 10680, 10682, 10683, 10684, 10689, 10691, 10696, 10699, 10700, 10702, 10703, 10707, 10709, 10713, 10714, 10717, 10718, 10719, 10721 TO 11620

*1
- WHEN IC101 OF SS-49 BOARD MOUNTED IC **CXP80624-251Q** INTO NEXT SERIAL NUMBER MODELS.
  - SVO-9500MD (J)
    S/N 10011 TO 10310
  - SVO-9500MD (UC)
    S/N 10021-10560, 10562, 10563, 10567, 10568, 10573, 10575, 10576, 10577, 10582, 10583, 10588, 10593, 10594, 10598, 10631, 10633, 10639, 10642, 10651-10654, 10657, 10661, 10662, 10664-10666, 10668-10673, 10675, 10677, 10679, 10681, 10685-10688, 10690, 10692-10695, 10697, 10698, 10701, 10704-10706, 10708, 10710, 10711, 10712, 10715, 10716, 10720

VM (1/5), 710-18 | 134-18 | L:CNR CONNECTED IN
(OPTION) RM 551-7 | 114-5 | L:OPTION SELECT2 IN
(OPTION) RM 551-6 | 114-6 | L:OPTION SELECT1 IN
RP, 803-4 | 132-3 | H:S-VHS DET IN
HN 655-3 | 103-3 | L:VHS CASSETTE IN
AU (2/2), 313-1 | 140-7 | L:VHS CASSETTE OUT
CS1001 DEW SENSOR 4 | 108-1 | DEW SENSOR (+) IN
CS1001 DEW SENSOR 0 | 108-2 | DEW SENSOR (-) IN
VM (4/5), 710-17 | 134-17 | H:1ST FIELD WRITE IN
S/S | L:CAP FWD DET
VM (4/5), 710-13 | 134-13 | CNR SYNC IN
VO (1/3), 203-10 | 131-1 | COMPOSITE SYNC IN
(OPTION) RM 552-1 | 110-12 | COMPOSITE SYNC OO OUT
(OPTION) RM 552-2 | 110-11 | COMPOSITE SYNC (G) OUT
S/S | REG 12V
S/S | GND
1/S | 5V
1/S | 5V-2
CP, 503-1 | 116-13 | IN COME VIDEO OO IN
CP, 503-2 | 116-12 | IN COME VIDEO (G) IN
VM (1/5), 710-1 | 134-1 | EXT REF VIDEO OO OUT
VM (1/5), 710-2 | 134-2 | EXT REF VIDEO (G) OUT
NC | 116-1 | REF VIDEO OO IN
NC | 116-2 | REF VIDEO (G) IN
S/S | MM OUT
S/S | CAP FG
S/S | L:STOP SERVO ON

DEW SENSE DETECT

IC101 (2/2) CXP80624 SYSTEM CONTROLLER
PJ2 PJ1 PJ0 PJ7 PC2/PPO18 PK0 PI0/PCK PG7/EXI1 PI4/INT1 PG4/SYNCO PJ4 PJ3 PJ6 PJ5
PI1/PO PI2/PWM PA5/PPO5 PA4/PPO4 PA3/PPO3 PA2/PPO2 PH5 PH4 PH3 PH2 PH1 PH0
PF4/AN8 PF5/AN9 PF6/AN10 PF7/AN11

TP121 (HOURS METER RESET)

IC111 MC14053BCP SYNC SELECT

IC118 :NM — SYNC SEP 118
IC117 :NM — SYNC SEP 117
IC112 NJM2220S — M.M. LPF COMP. 112
IC113 :NM — M.M. LPF COMP. 113

VIDEO SYNC DETECTOR

Q121 DTC144EK
Q122 :NM
Q134 DTC144EK INVERT

IC801 MC14538BCP
DUS-529
CN801 IC117

13-101 13-101

A B C D E F G H

SS-49 (3/5), DUS-529

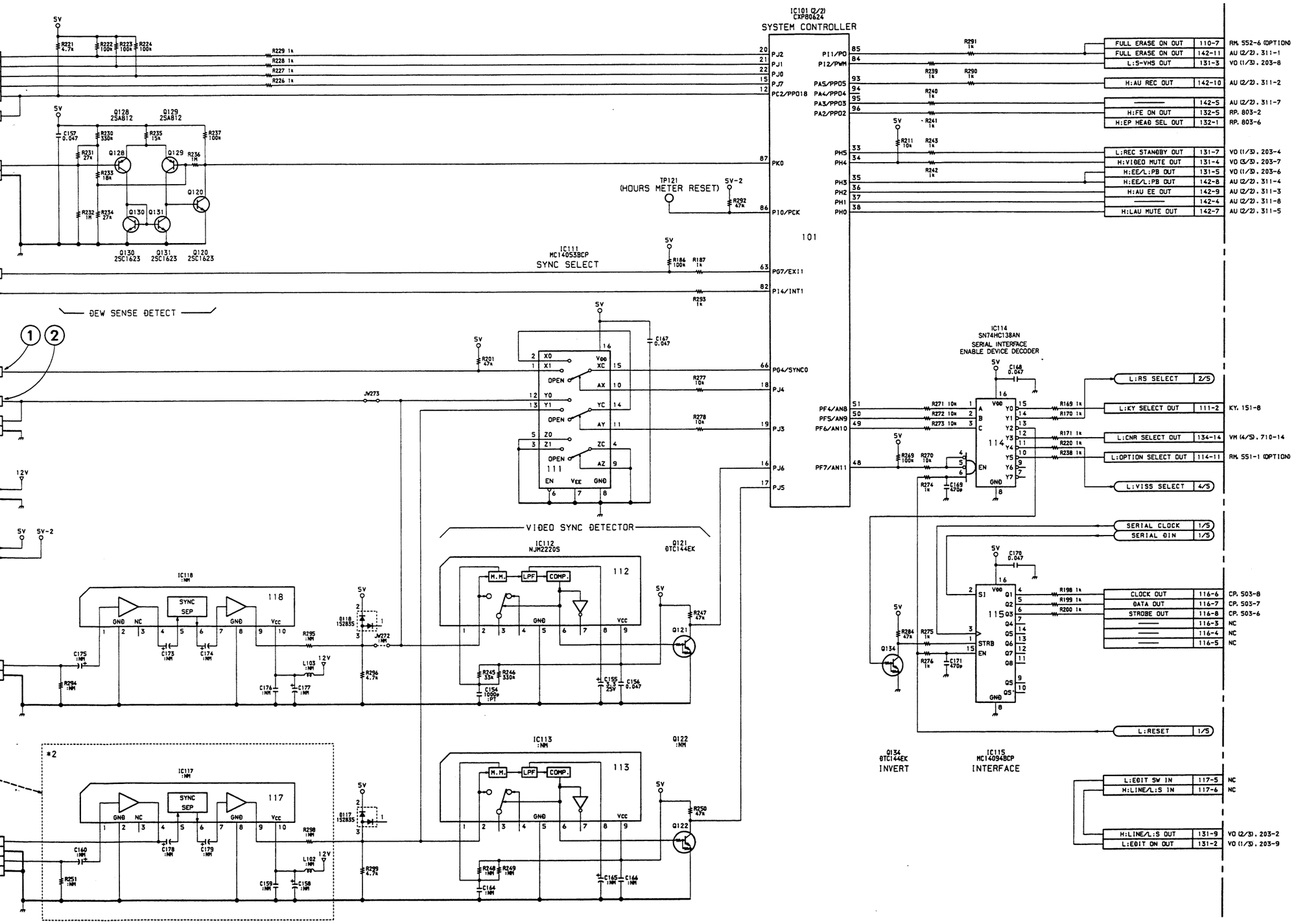

① CN134 pin 13 (E-9) STOP (E-E) mode

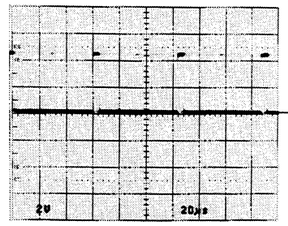

② CN131 pin 1 (L-4) STOP (E-E) mode

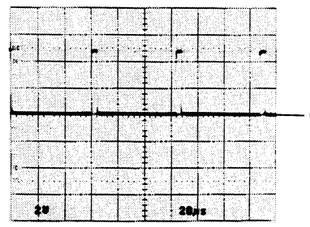

Measurement Condition
S-VIDEO IN: SMPTE color bars
STOP (E-E) mode: S-VHS

SS-49 (3/5)

1-641-575-11 (2)
SVO-9500MD (J) : # 10001-# 10310
SVO-9500MD (UC) : # 10001-# 11620

Board Layout....Pages 13-94 and 13-96

SS-49 (4/5); VISS CONTROL, CTL HEAD AMP

SVO-9500MD (J) : Serial No. 10001 to 10310
SVO-9500MD (UC): Serial No. 10001 to 11620

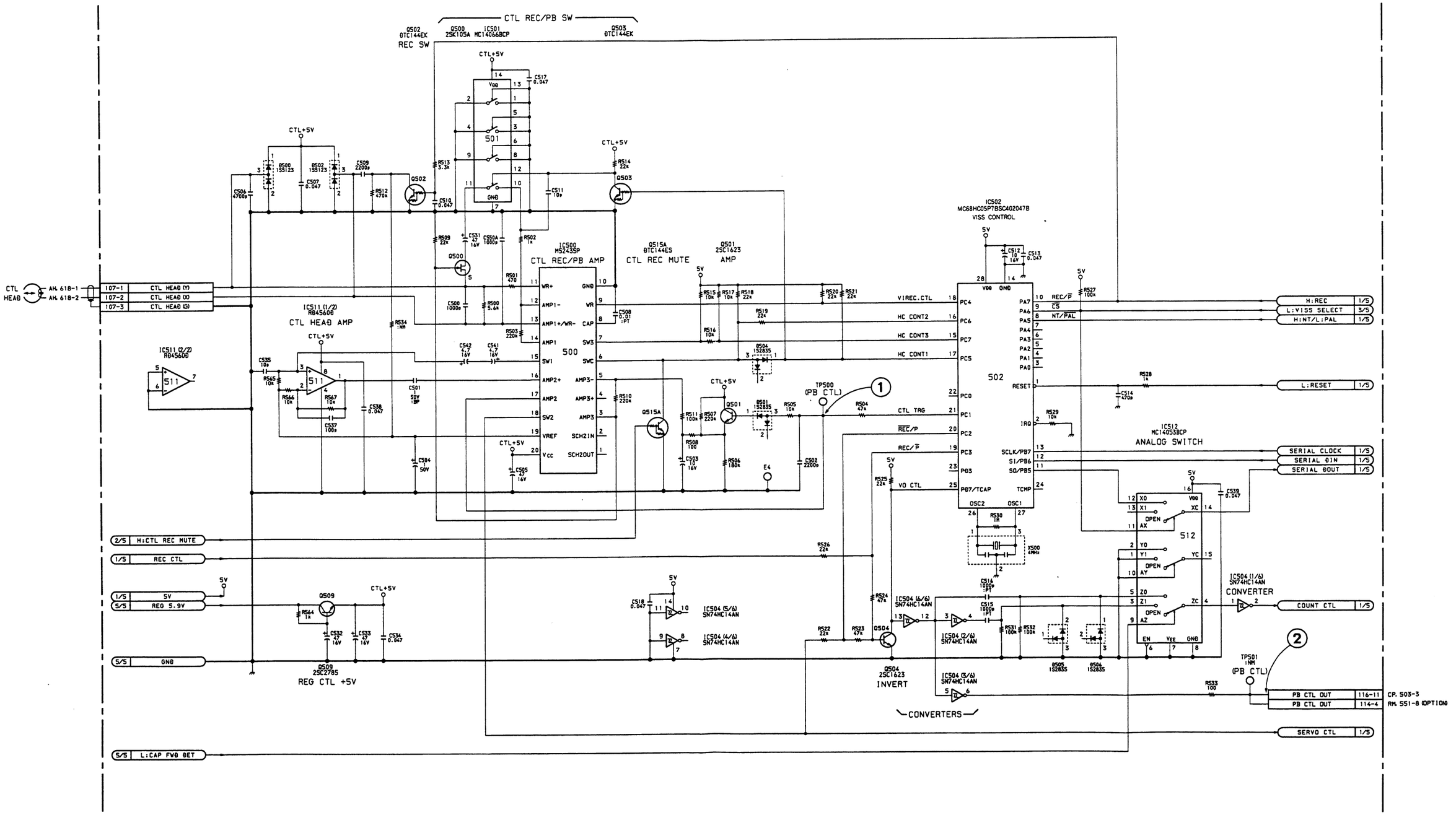

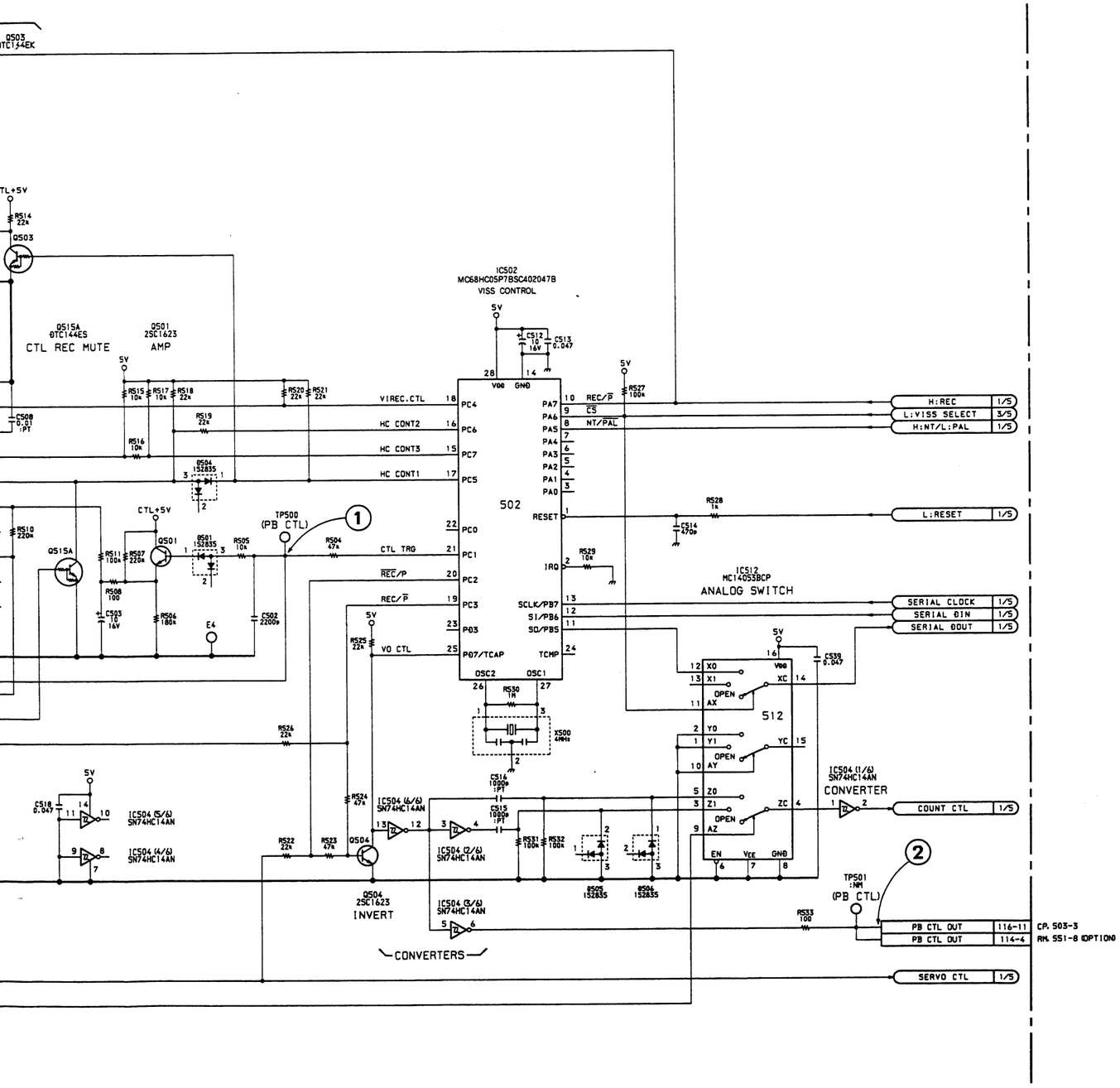

① TP500 (F-3) PB mode

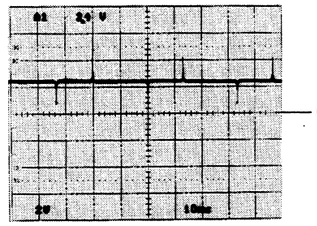

② CN116 pin 11 (L-1) PB mode

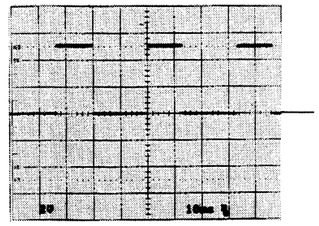

Measurement Condition
PB mode: KRV-45HNS or KRV-51HN

SS-49 (4/5)

1-641-575-11 (2)
SVO-9500MD (J) : # 10001-# 10310
SVO-9500MD (UC) : # 10001-# 11620

Board Layout....Pages 13-94 and 13-96

SS-49 (5/5); CAPSTAN FG AMP, POWER BLOCK

SVO-9500MD (J) : Serial No. 10001 to 10310
SVO-9500MD (UC): Serial No. 10001 to 11620

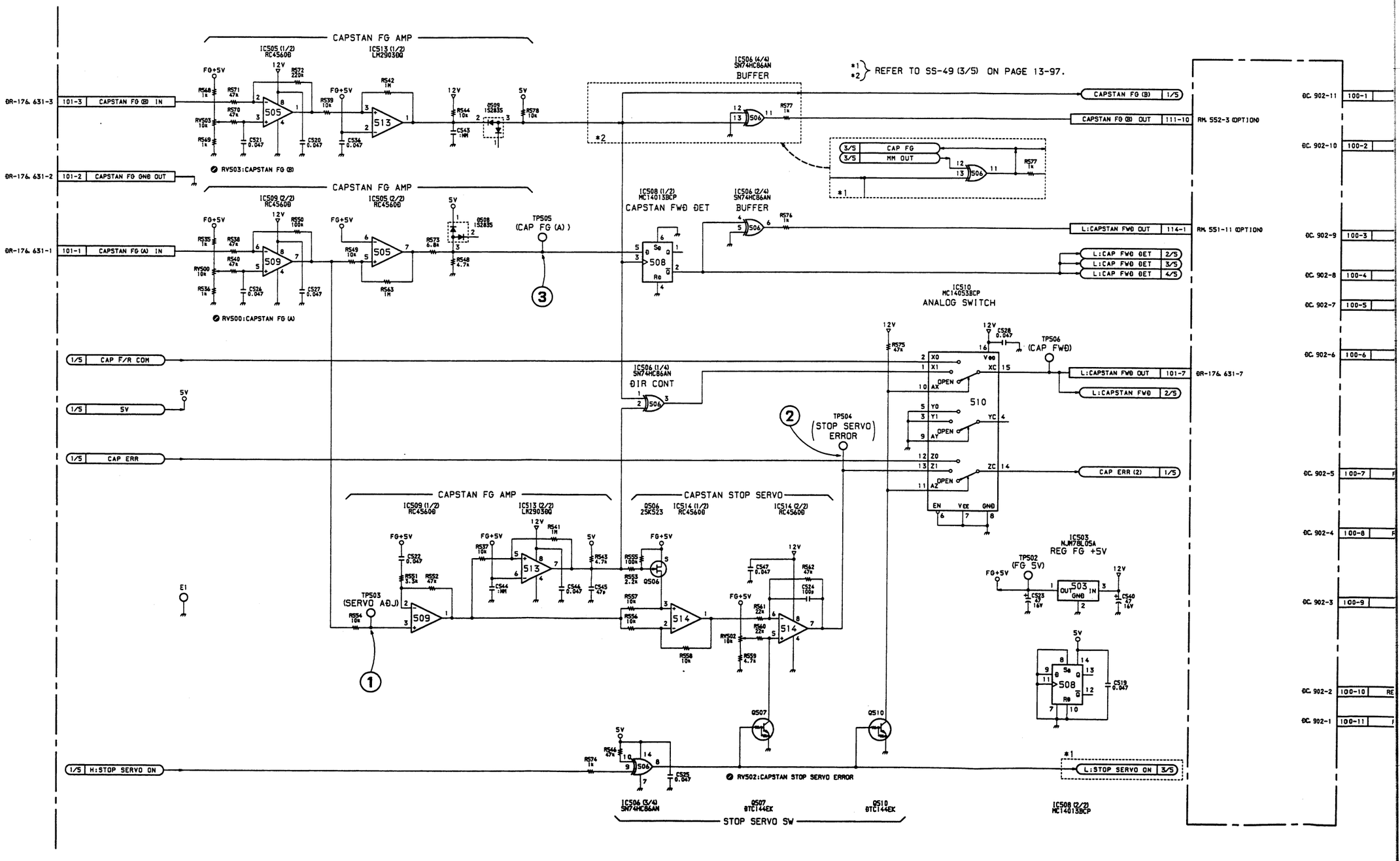

A | B | C | D | E | F | G | H

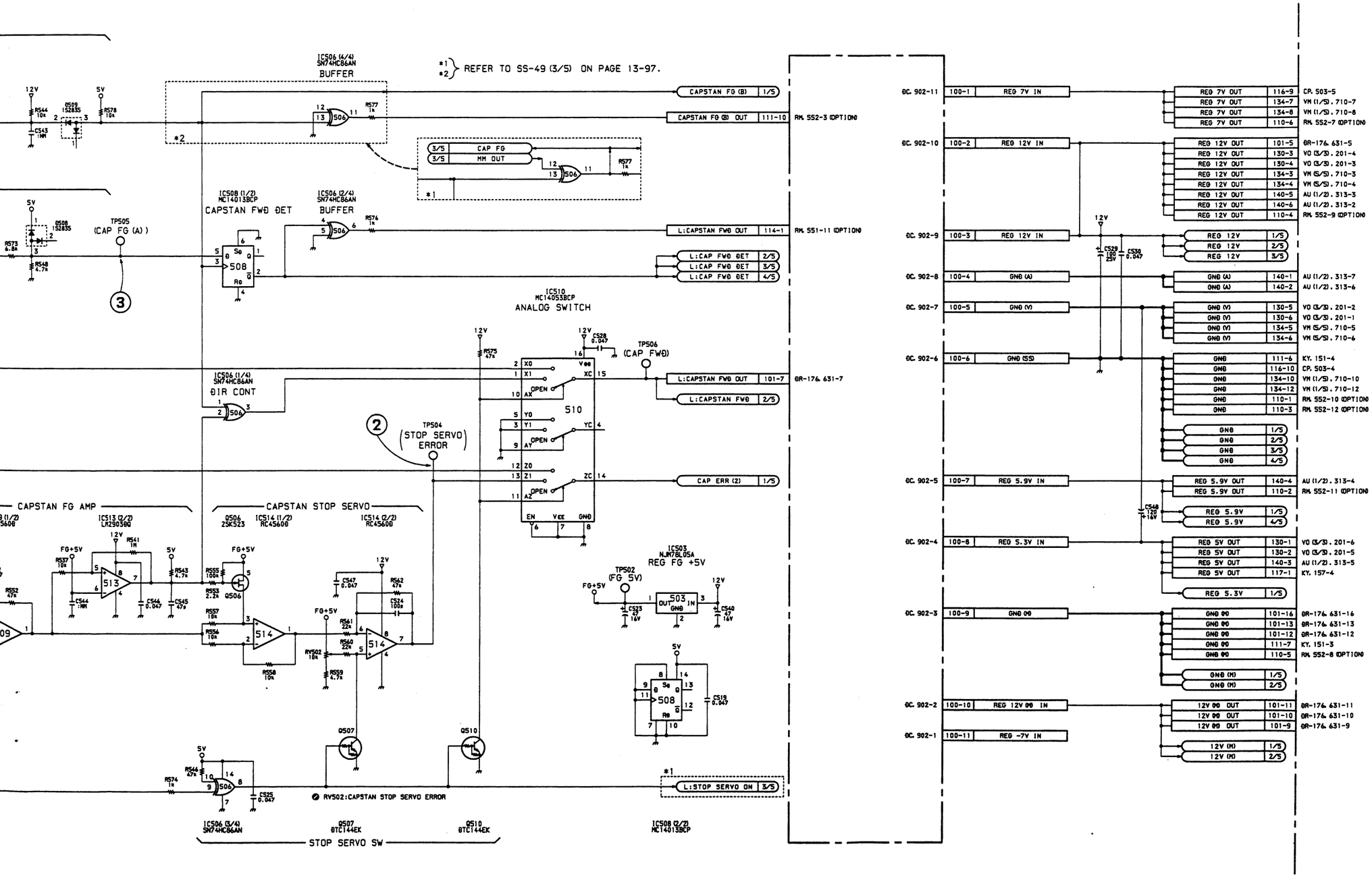

① TP503 (K-9) PB mode

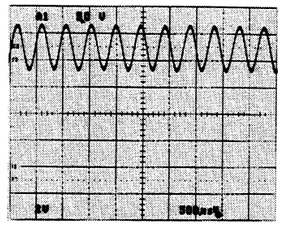

② TP504 (K-9) PB mode

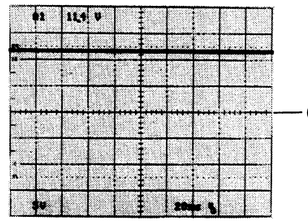

0 Vdc

③ TP505 (L-9) PB mode

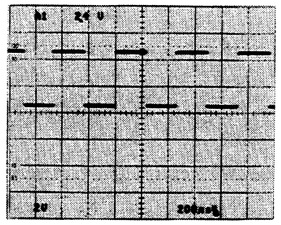

Measurement Condition

PB mode: KRV-45HNS or KRV-51HN

SS-49 (5/5)

1-641-575-11 (2)
SVO-9500MD (J) : # 10001-# 10310
SVO-9500MD (UC) : # 10001-# 11620

Board Layout....Pages 13-94 and 13-96

KY-219; FUNCTION KEY/LED/SWITCH
DP-165; COUNTER DISPLAY

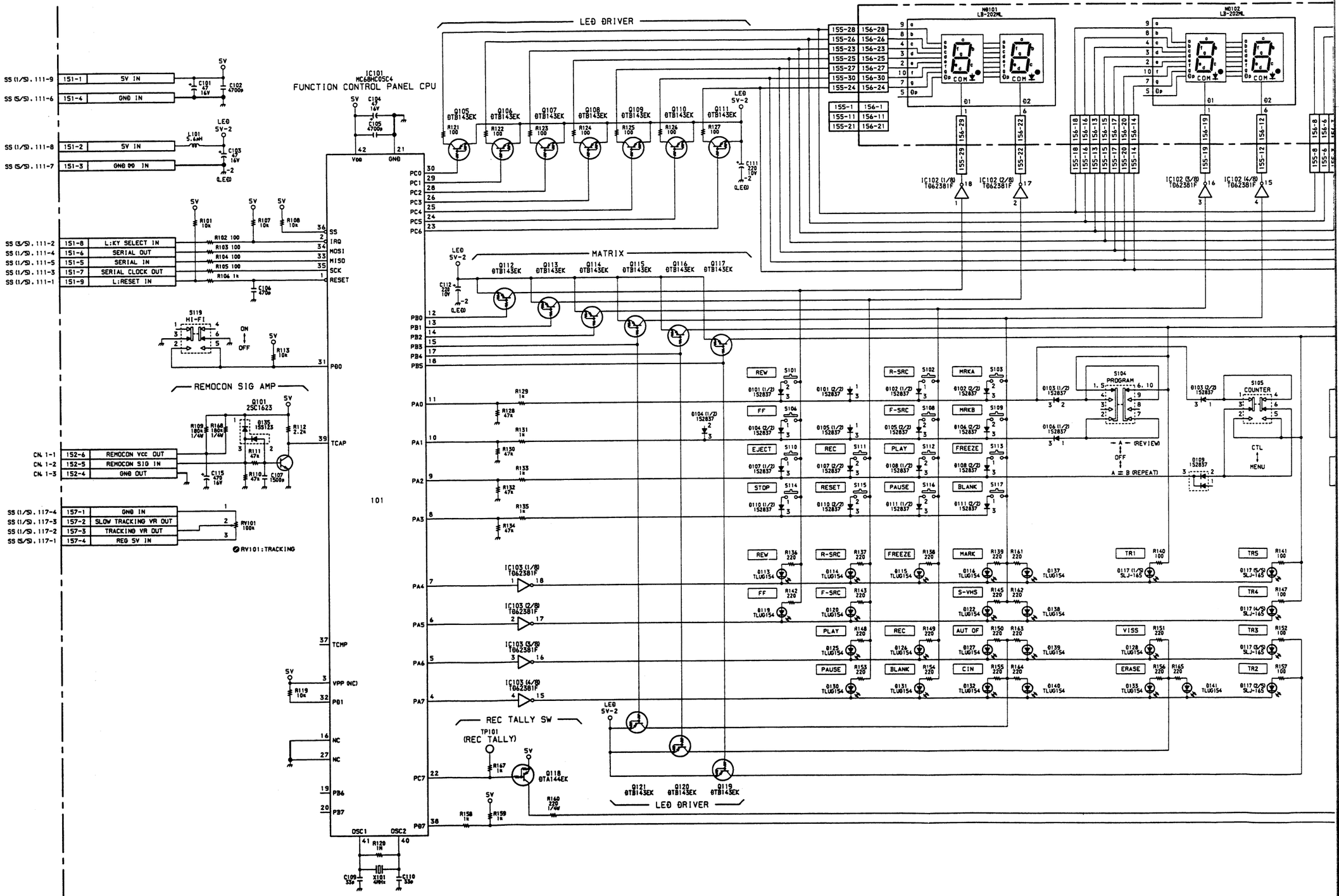

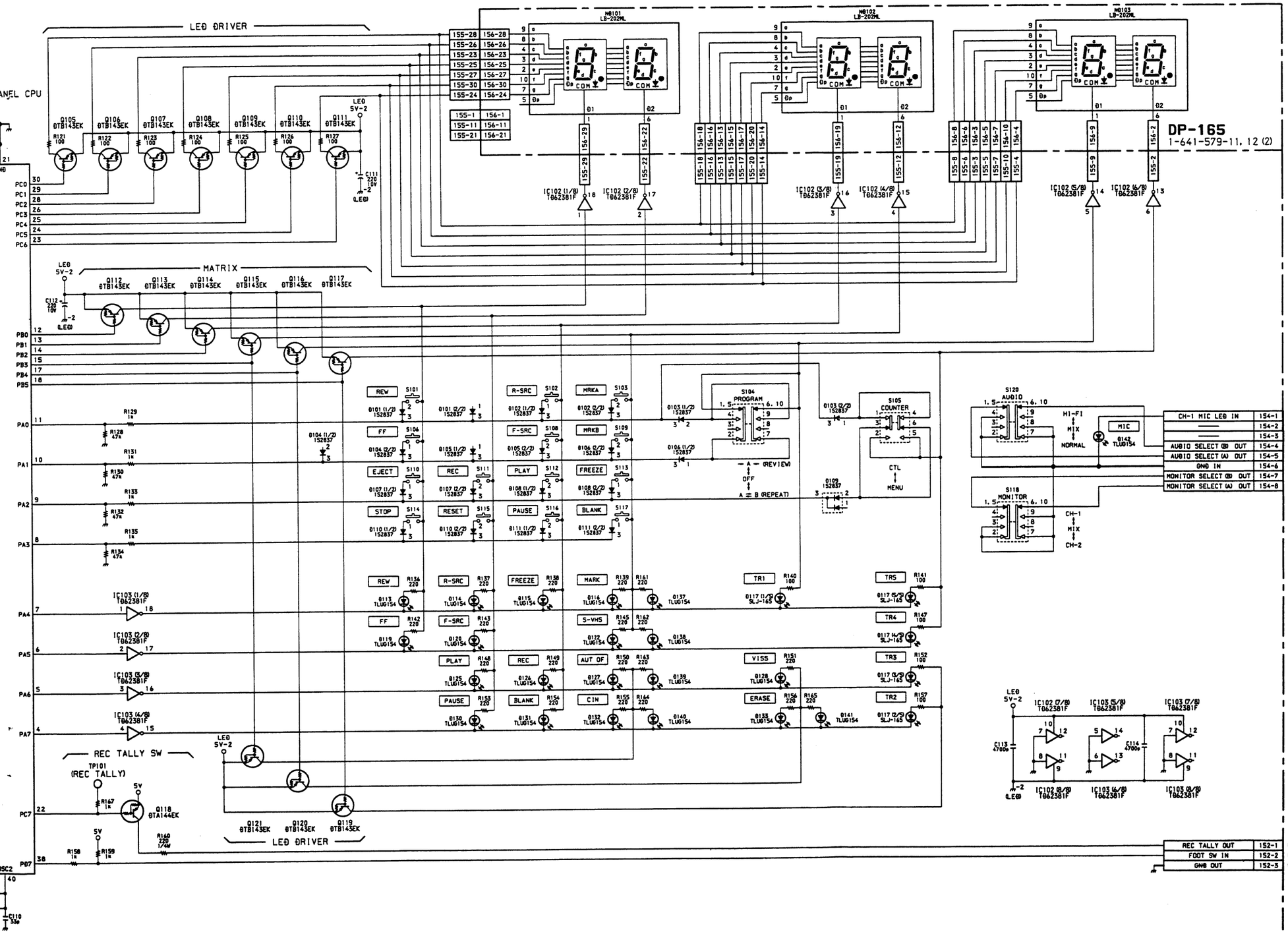

KY-219

1-641-577-11, 12 (2)
SVO-9500MD
SVO-9500MD4
SVO-9500MDP

KY-219 ; FUNCTION KEY/LED/SWITCH
DP-165 ; COUNTER DISPLAY

KY-219 (1-641-577-11, 12)

CN151	E-3	S104	A-1
CN152	K-4	S105	C-3
CN154	K-2	S106	E-5
CN155	A-4	S108	C-5
CN157	K-4	S109	A-2
		S110	H-4
D101	G-5 *	S111	F-4
D102	C-5 *	S112	F-5
D103	D-5 *	S113	B-5
D104	E-5 *	S114	H-5
D105	C-5 *	S115	A-3
D106	A-1 *	S116	D-5
D107	H-4 *	S117	B-5
D108	F-5 *	S118	K-3
D109	D-4 *	S119	J-3
D110	E-5 *	S120	K-3
D111	D-5 *		
D113	G-4	TP101	H-3
D114	C-4		
D115	A-4	X101	E-3
D116	B-3		
D117	B-3		
D119	E-4	* mark ; B SIDE mount	
D120	C-4		
D122	B-3		
D125	F-4		
D126	F-3		
D127	C-3		
D128	C-3		
D130	D-4		
D131	B-4		
D132	C-3		
D133	A-3		
D135	K-3 *		
D137	B-3		
D138	B-3		
D139	C-3		
D140	C-3		
D141	A-3		
D142	J-4		
IC101	E-3		
IC102	H-4 *		
IC103	G-4 *		
Q101	K-4 *		
Q105	E-3 *		
Q106	E-3 *		
Q107	D-3 *		
Q108	D-3 *		
Q109	D-3 *		
Q110	D-3 *		
Q111	D-3 *		
Q112	G-3 *		
Q113	G-3 *		
Q114	G-3 *		
Q115	G-3 *		
Q116	G-3 *		
Q117	G-3 *		
Q118	H-3 *		
Q119	H-3 *		
Q120	H-3 *		
Q121	H-3 *		
RV101	K-4		
S101	G-5		
S102	C-5		
S103	A-2		

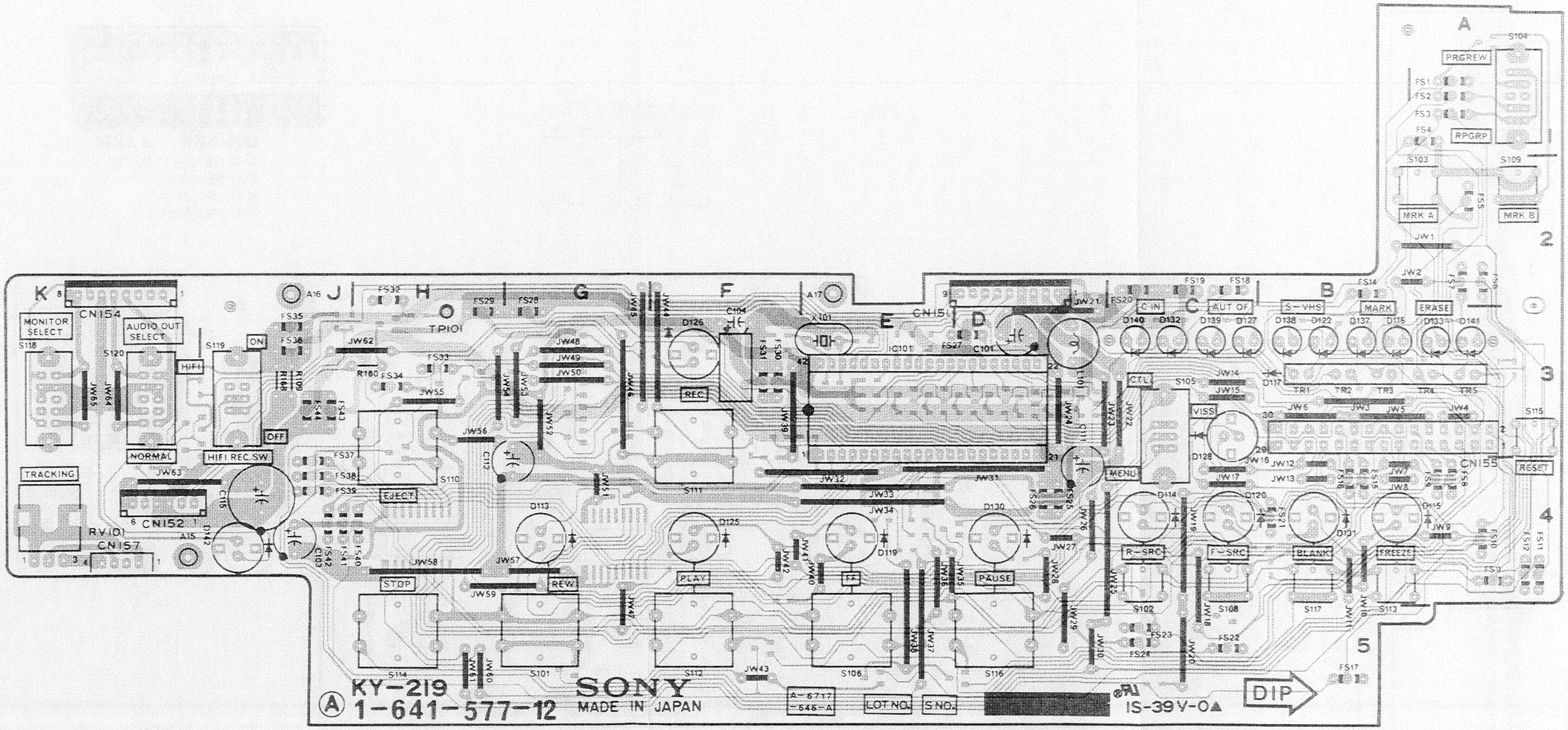

KY-219 — A SIDE —
1-641-577-11, 12 (1)
SVO-9500MD
SVO-9500MD4
SVO-9500MDP

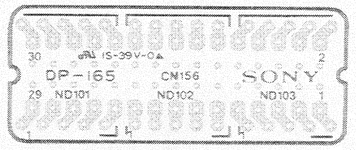

DP-165 — A SIDE —
1-641-579-11, 12 (1)
SVO-9500MD
SVO-9500MD4
SVO-9500MDP

DP-165 — B SIDE —
1-641-579-11, 12 (1)
SVO-9500MD
SVO-9500MD4
SVO-9500MDP

SURFACE MOUNT TYPE
DIODE/TRANSISTOR PIN LAYOUTS

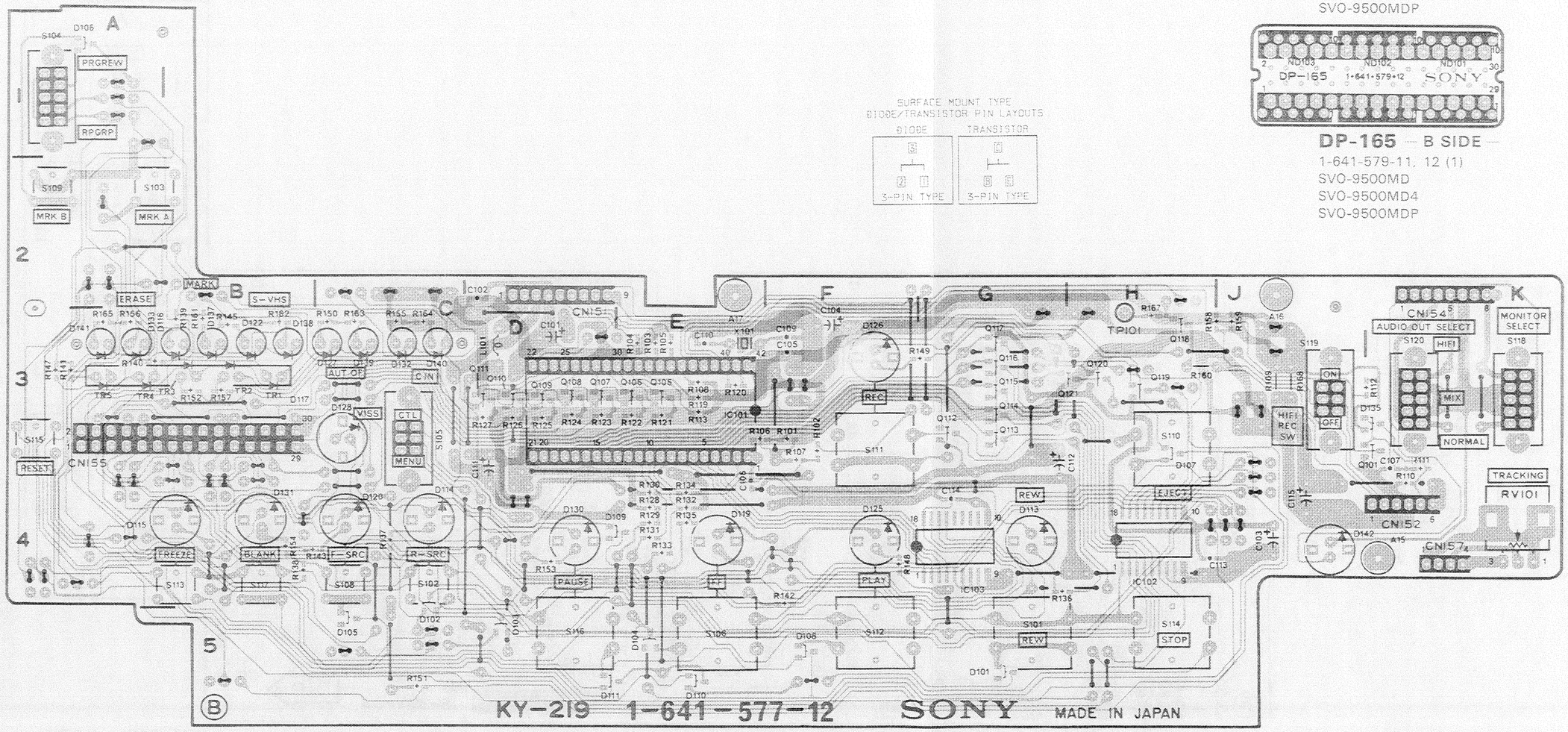

KY-219 — B SIDE —
1-641-577-11, 12 (1)
SVO-9500MD
SVO-9500MD4
SVO-9500MDP

**DR-167 ; DRUM MOTOR DRIVER,
CAM MODE DETECTOR**

DUS-544 ; CAPACITOR for T-BRAKE SOLENOID

SE-151 ; TAPE END SENSOR

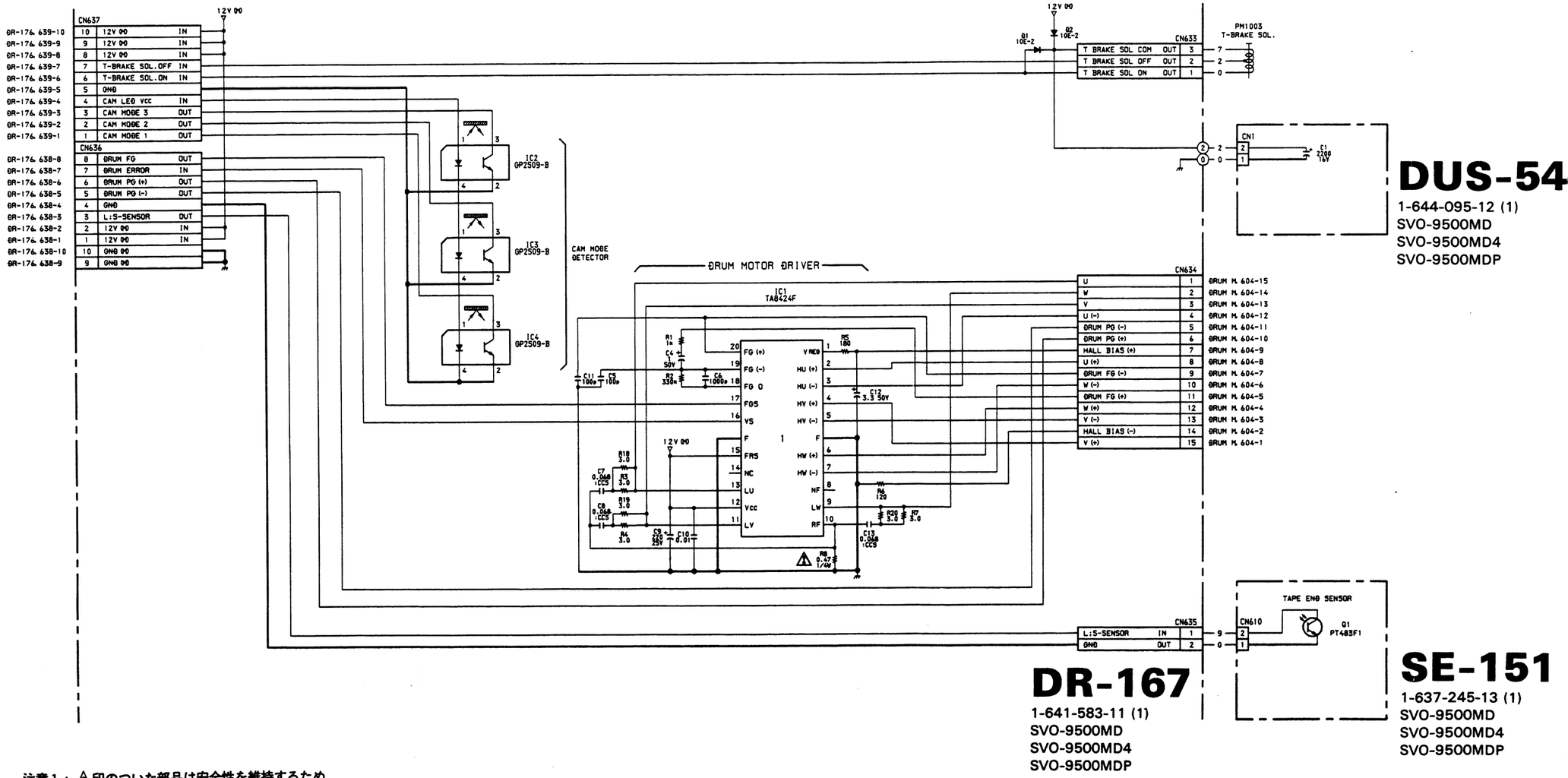

DUS-544
1-644-095-12 (1)
SVO-9500MD
SVO-9500MD4
SVO-9500MDP

DR-167
1-641-583-11 (1)
SVO-9500MD
SVO-9500MD4
SVO-9500MDP

SE-151
1-637-245-13 (1)
SVO-9500MD
SVO-9500MD4
SVO-9500MDP

注意1：⚠印のついた部品は安全性を維持するために重要な部品です。従って交換する時は必ず指定の部品を使って下さい。

NOTE:
The ⚠-marked components are critical to sefety.
Replace only with same components as specified.

DR-167, SE-151, DUS-544

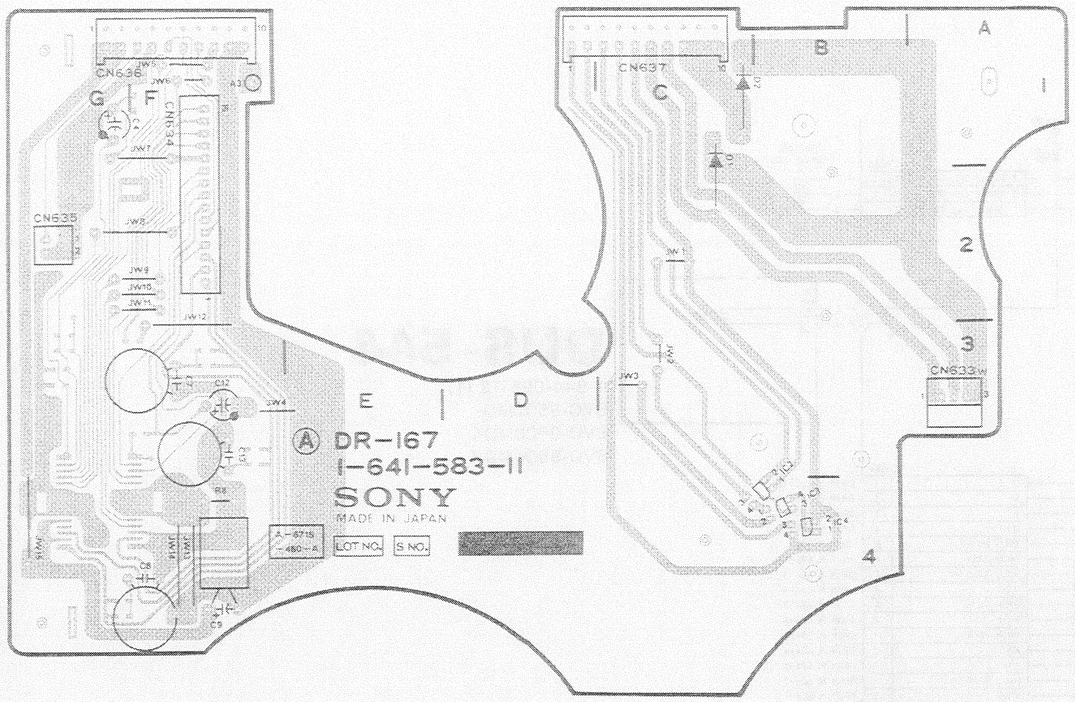

DR-167 — A SIDE —
1-641-583-11 (1)
SVO-9500MD
SVO-9500MD4
SVO-9500MDP

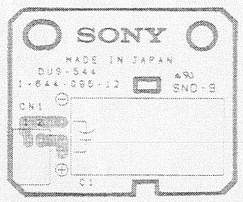

DUS-544 — A SIDE —
1-644-095-12 (1)
SVO-9500MD
SVO-9500MD4
SVO-9500MDP

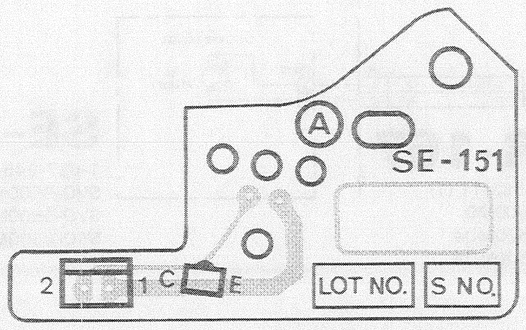

SE-151 — A SIDE —
1-637-245-13 (1)
SVO-9500MD
SVO-9500MD4
SVO-9500MDP

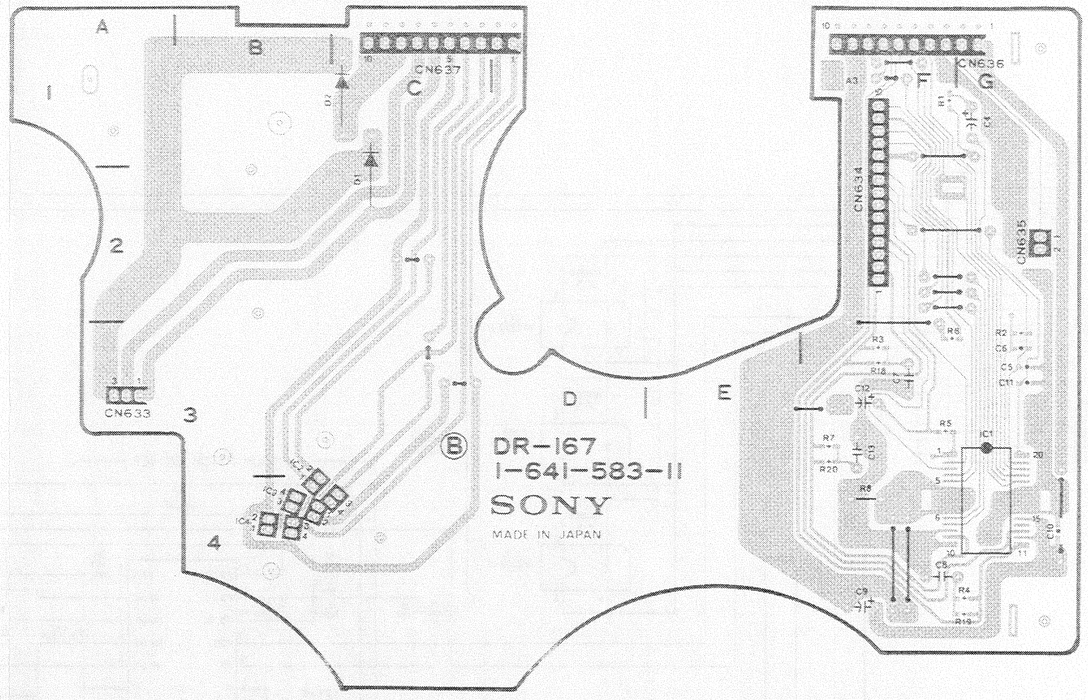

DR-167 — B SIDE —
1-641-583-11 (1)
SVO-9500MD
SVO-9500MD4
SVO-9500MDP

13-108

DR-176 ; CAPSTAN MOTOR DRIVER
CAPSTAN FG AMP

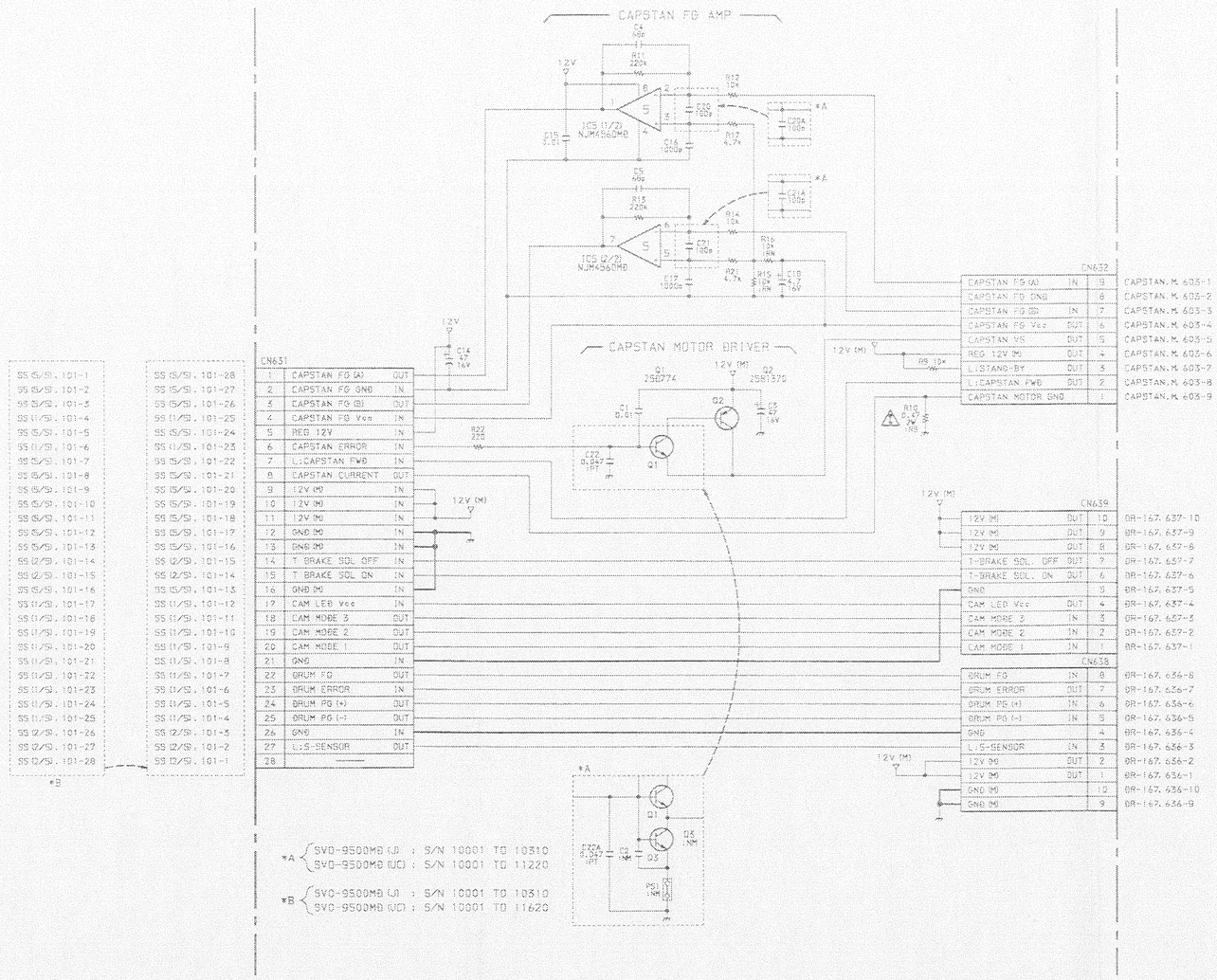

DR-176

1-641-578-11, 12 (2)
SVO-9500MD
SVO-9500MD4

Q1, Q2, Q3 PIN LAYOUT

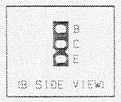

注意1 : ⚠印のついた部品は安全性を維持するために重要な部品です。従って交換する時は必ず指定の部品を使って下さい。

NOTE :
The ⚠-marked components are critical to safety.
Replace only with same components as specified.

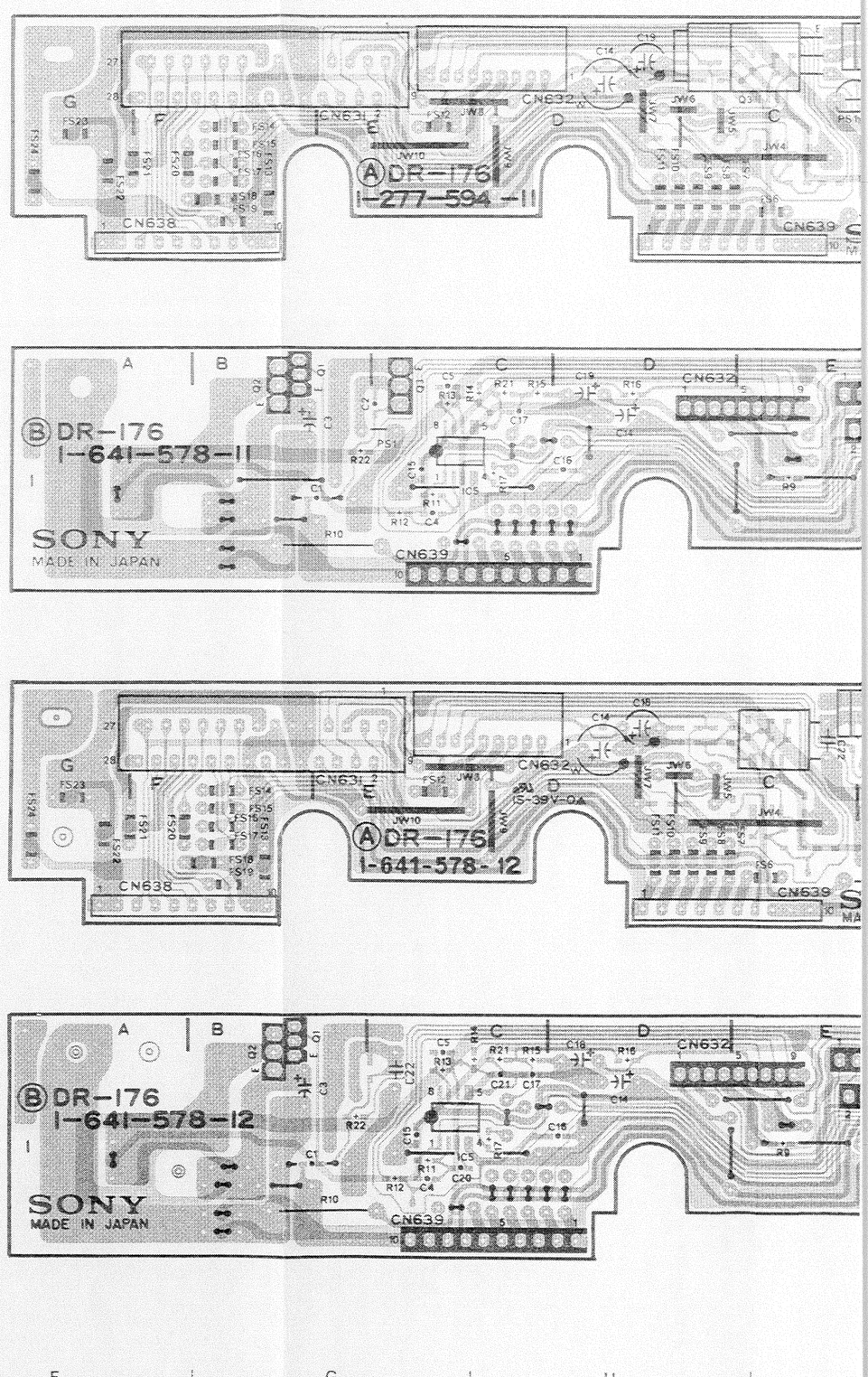

A | B | C | D | E | F | G | H

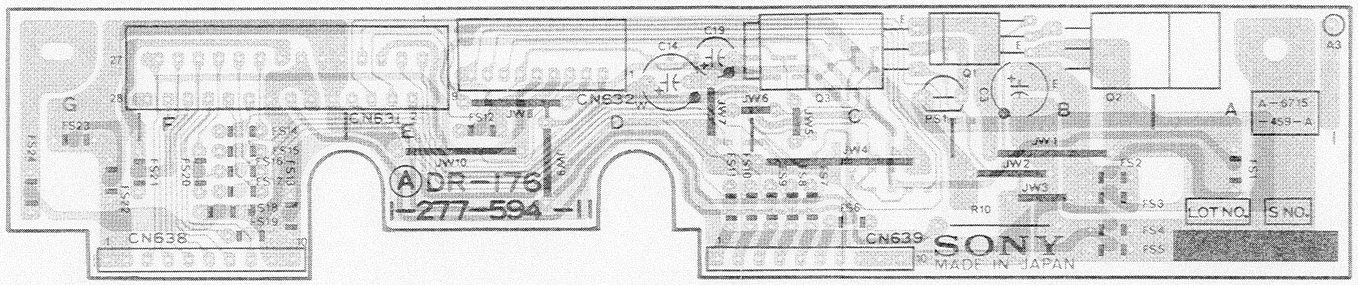

SVO-9500MD (J) : Serial No. 10001 to 10310
SVO-9500MD (UC) : Serial No. 10001 to 11220

DR-176 — A SIDE —
1-641-578-11 (1)
SVO-9500MD

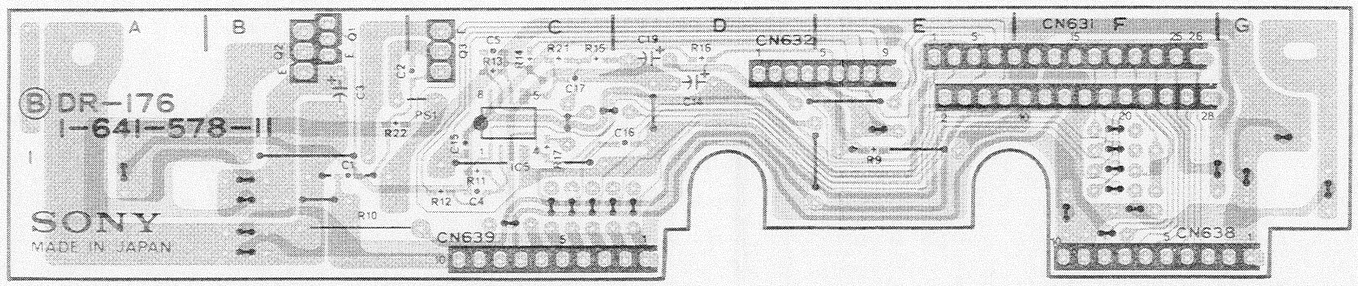

SVO-9500MD (J) : Serial No. 10001 to 10310
SVO-9500MD (UC) : Serial No. 10001 to 11220

DR-176 — B SIDE —
1-641-578-11 (1)
SVO-9500MD

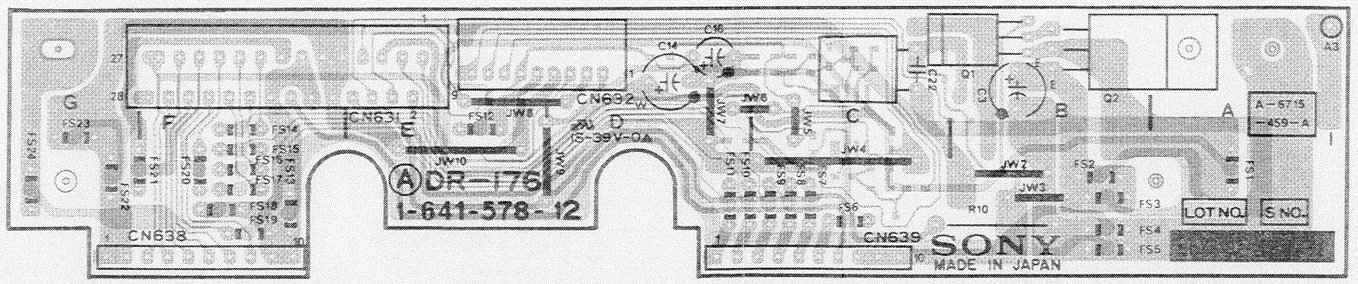

SVO-9500MD (J) : Serial No. 20001 and higher
SVO-9500MD (UC) : Serial No. 11221 and higher
SVO-9500MD4 (UC) : Serial No. 10001 and higher

DR-176 — A SIDE —
1-641-578-12 (1)
SVO-9500MD
SVO-9500MD4
SVO-9500MDP

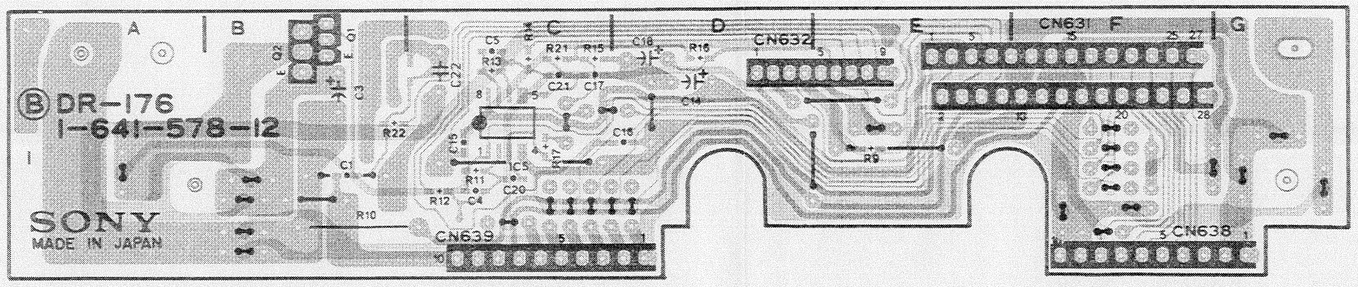

SVO-9500MD (J) : Serial No. 20001 and higher
SVO-9500MD (UC) : Serial No. 11221 and higher
SVO-9500MD4 (UC) : Serial No. 10001 and higher

DR-176 — B SIDE —
1-641-578-12 (1)
SVO-9500MD
SVO-9500MD4
SVO-9500MDP

CN652

CAPSTAN FG (A)	IN	9	CAPSTAN M. 603-1
CAPSTAN FG GND		8	CAPSTAN M. 603-2
CAPSTAN FG (B)	IN	7	CAPSTAN M. 603-3
CAPSTAN FG Vcc	OUT	6	CAPSTAN M. 603-4
CAPSTAN VS	OUT	5	CAPSTAN M. 603-5
REG 12V (M)	OUT	4	CAPSTAN M. 603-6
L:STAND-BY	OUT	3	CAPSTAN M. 603-7
L:CAPSTAN FWD	OUT	2	CAPSTAN M. 603-8
CAPSTAN MOTOR GND		1	CAPSTAN M. 603-9

CN639

12V (M)	OUT	10	DR-167.637-10
12V (M)	OUT	9	DR-167.637-9
12V (M)	OUT	8	DR-167.637-8
T-BRAKE SOL OFF	OUT	7	DR-167.637-7
T-BRAKE SOL ON	OUT	6	DR-167.637-6
GND		5	DR-167.637-5
CAM LED Vcc	OUT	4	DR-167.637-4
CAM MODE 3	IN	3	DR-167.637-3
CAM MODE 2	IN	2	DR-167.637-2
CAM MODE 1	IN	1	DR-167.637-1

CN638

DRUM FG	IN	8	DR-167.636-8
DRUM ERROR	OUT	7	DR-167.636-7
DRUM PG (+)	IN	6	DR-167.636-6
DRUM PG (-)	IN	5	DR-167.636-5
GND		4	DR-167.636-4
L:S-SENSOR	IN	3	DR-167.636-3
12V (M)	OUT	2	DR-167.636-2
12V (M)	OUT	1	DR-167.636-1
GND (M)		10	DR-167.636-10
GND (M)		9	DR-167.636-9

DR-176

1-641-578-11, 12 (2)
SVO-9500MD
SVO-9500MD4

Q1, Q2, Q3 PIN LAYOUT

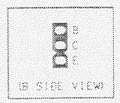

HN-160; CONNECTION BOARD
LE-80; TAPE TOP/END LED
LE-86; TENSION REGULATOR LED
SE-152; TAPE TOP SENSOR
SE-159; TENSION REGULATOR

LE-86
1-637-250-11 (1)
SVO-9500MD
SVO-9500MD4
SVO-9500MDP

SE-159
1-637-249-11 (1)
SVO-9500MD
SVO-9500MD4
SVO-9500MDP

SE-152
1-637-246-12 (1)
SVO-9500MD
SVO-9500MD4
SVO-9500MDP

LE-80
1-637-247-11 (1)
SVO-9500MD
SVO-9500MD4
SVO-9500MDP

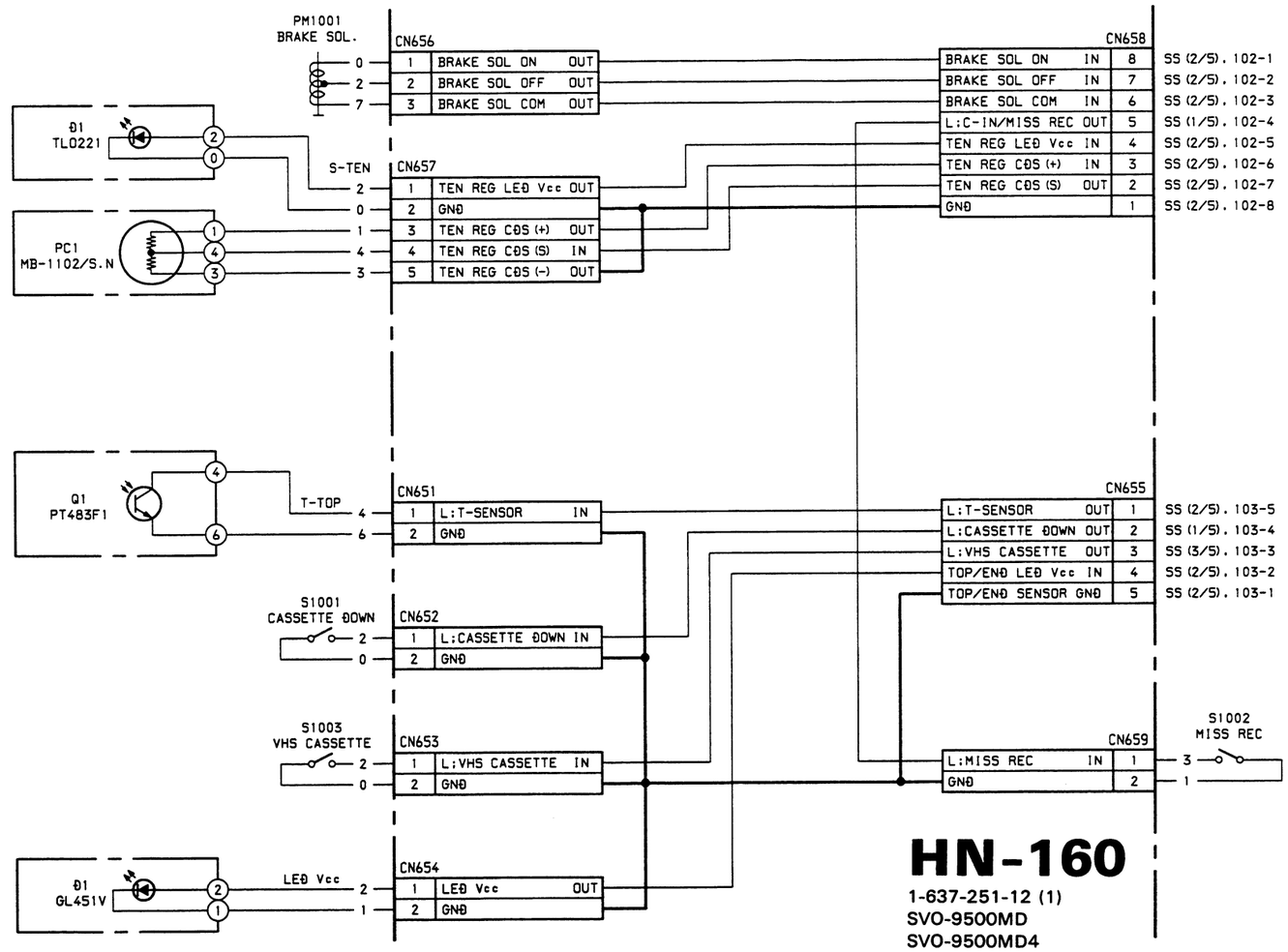

HN-160
1-637-251-12 (1)
SVO-9500MD
SVO-9500MD4
SVO-9500MDP

A | B | C | D | E | F |

HN-160, LE-80, LE-86, SE-152, SE-159

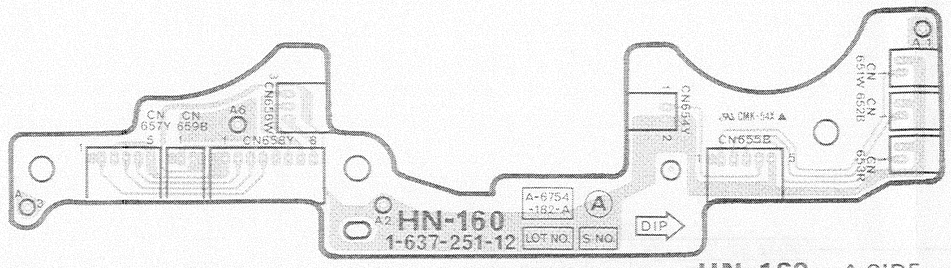

HN-160 — A SIDE —
1-637-251-12 (1)
SVO-9500MD
SVO-9500MD4
SVO-9500MDP

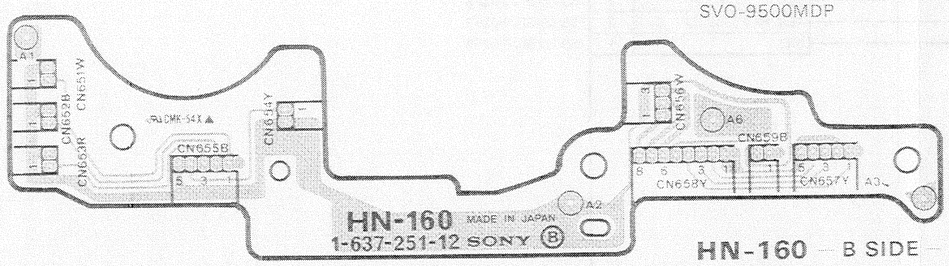

HN-160 — B SIDE —
1-637-251-12 (1)
SVO-9500MD
SVO-9500MD4
SVO-9500MDP

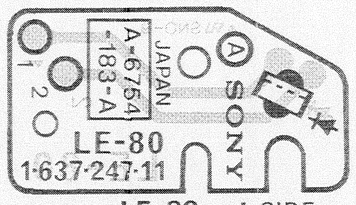

LE-80 — A SIDE —
1-637-247-11 (1)
SVO-9500MD
SVO-9500MD4
SVO-9500MDP

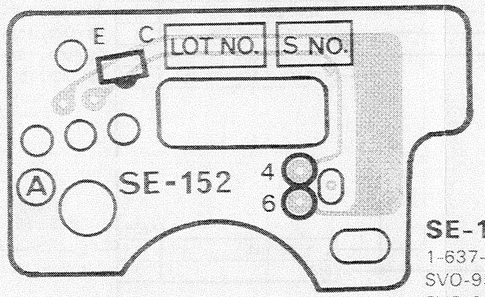

SE-152 — A SIDE —
1-637-246-12 (1)
SVO-9500MD
SVO-9500MD4
SVO-9500MDP

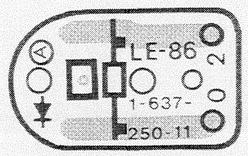

LE-86 — A SIDE —
1-637-250-11 (1)
SVO-9500MD
SVO-9500MD4
SVO-9500MDP

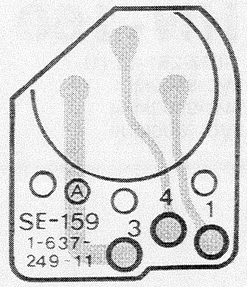

SE-159 — A SIDE —
1-637-249-11 (1)
SVO-9500MD
SVO-9500MD4
SVO-9500MDP

G | H | I | J | K | L

DR-153 (a) ;　T REEL DRIVER
DR-153 (b) ;　S REEL DRIVER

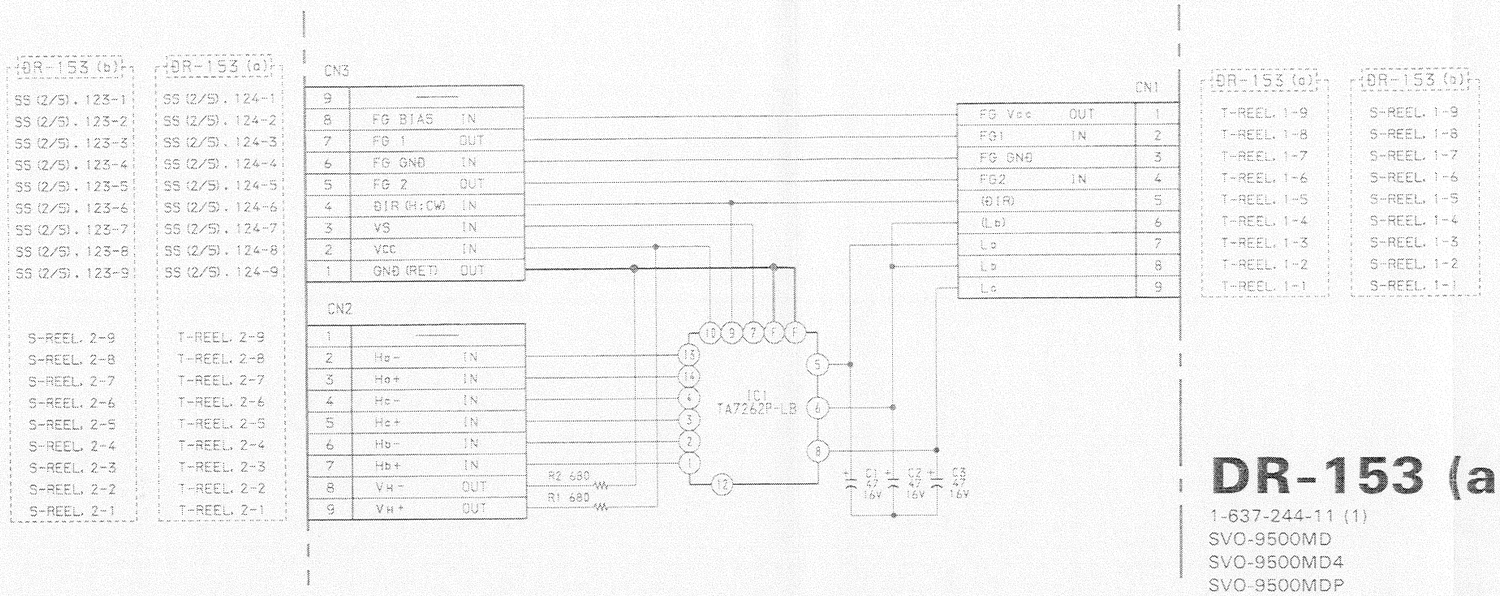

DR-153 (a), (b)

1-637-244-11 (1)
SVO-9500MD
SVO-9500MD4
SVO-9500MDP

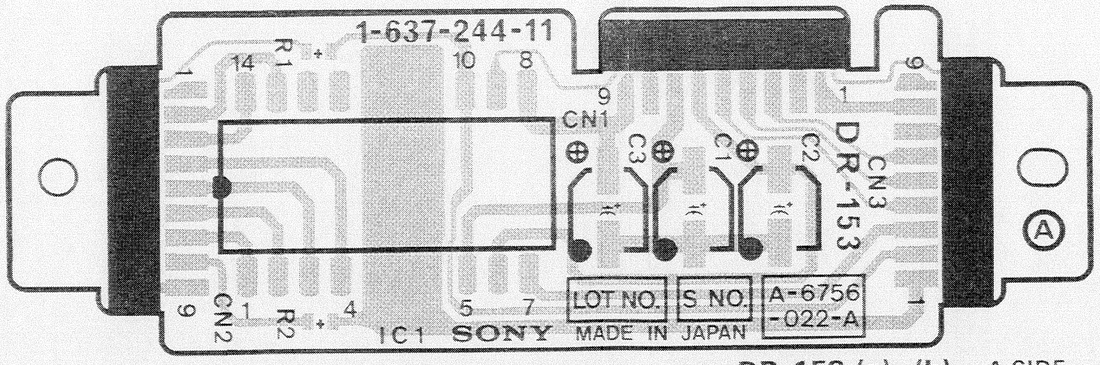

DR-153 (a), (b) — A SIDE —

1-637-244-11 (1)
SVO-9500MD
SVO-9500MD4
SVO-9500MDP

13-111　　13-111

A | B | C | D | E | F | G | H |

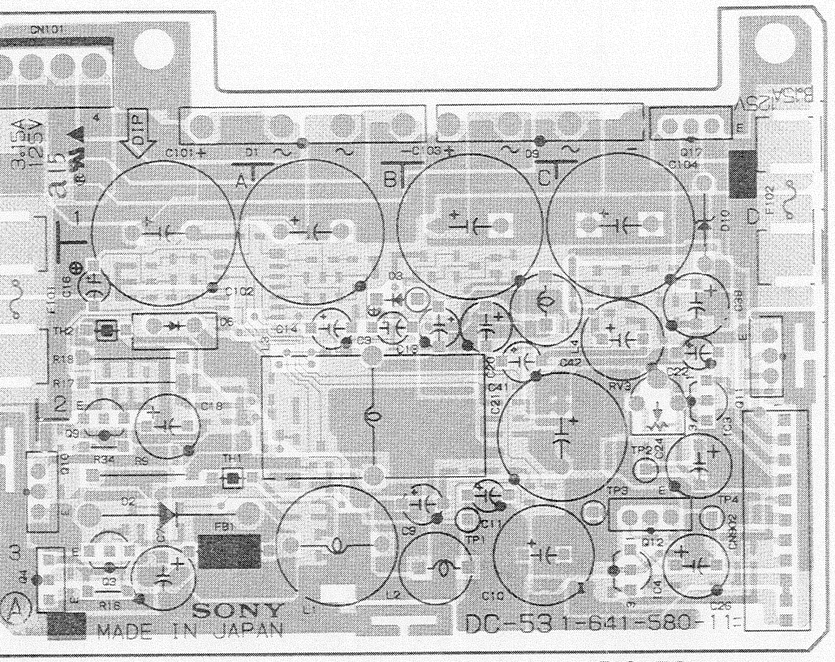

DC-53 — A SIDE —
1-641-580-11 (1)
SVO-9500MD

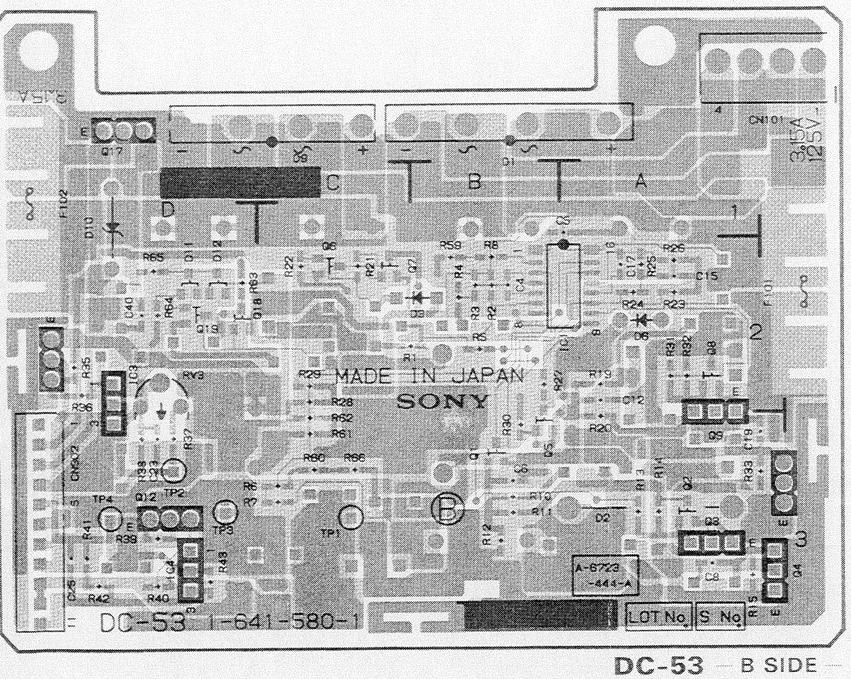

DC-53 — B SIDE —
1-641-580-11 (1)
SVO-9500MD

DC-53 (1-641-580-12)

SVO-9500MD (J):
Serial No. 20001 and higher
SVO-9500MD (UC):
Serial No. 20001 and higher
SVO-9500MD4 (UC):
Serial No. 10001 and higher

DC-53 (1-641-580-12)

CN101	A-1
CN902	D-3
D1	B-1
D2	A-3
D6	A-2
D9	C-1
D10	D-1
D11	D-2 *
D13	D-2
D14	C-2
F101	A-2
F102	D-1
IC1	A-2 *
IC2	B-2
IC3	D-2
IC4	D-3
Q1	B-3 *
Q2	A-2 *
Q3	A-3
Q4	A-3
Q5	B-3 *
Q6	B-2 *
Q7	B-2 *
Q8	A-2 *
Q9	A-3
Q10	A-3
Q11	D-2
Q12	D-3
Q17	D-1
Q18	D-2 *
Q19	D-2 *
RV3	D-2
TH1	A-3
TH2	A-2
TP1	C-3
TP2	D-3
TP3	D-3
TP4	D-3

* mark; B SIDE mount

Q3, Q4, Q9, Q10, Q11, AND Q12 PIN LAYOUT

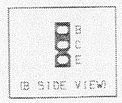

SURFACE MOUNT TYPE DIODE/TRANSISTOR PIN LAYOUTS

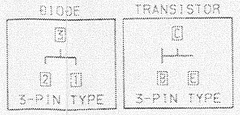

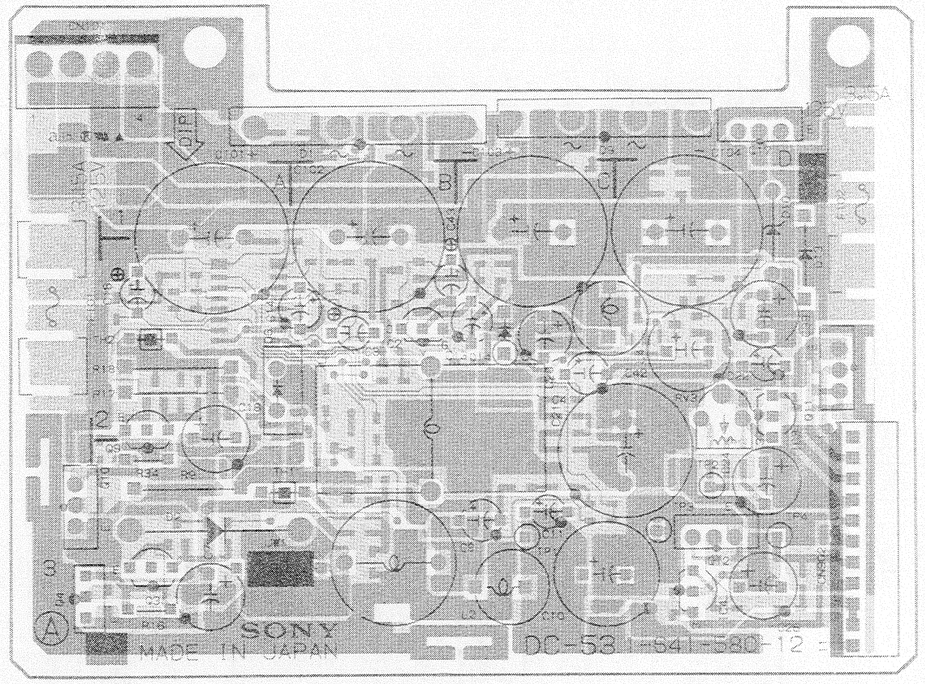

DC-53 — A SIDE —
1-641-580-12 (1)
SVO-9500MD
SVO-9500MD4

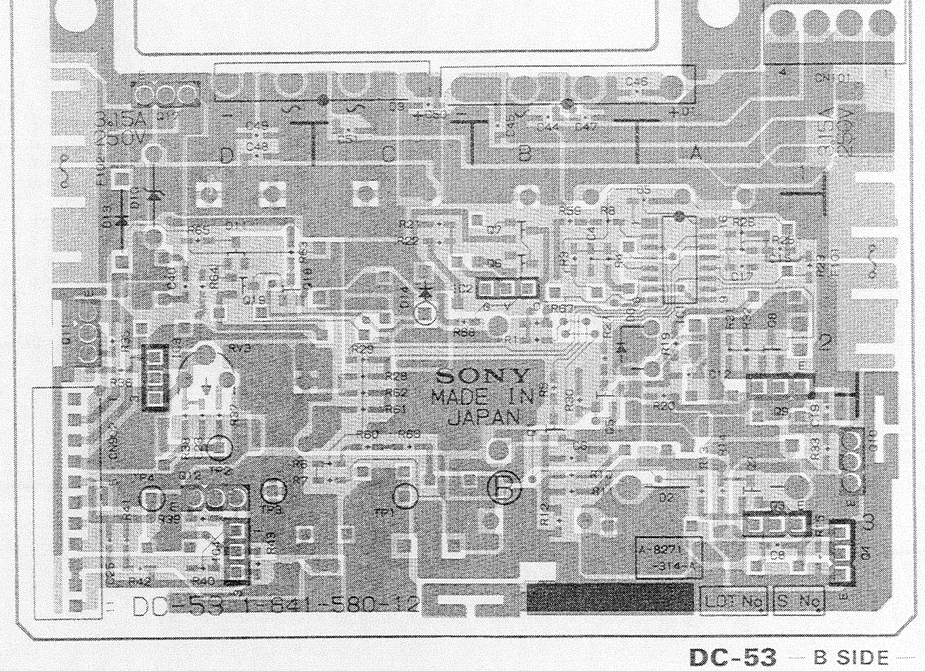

DC-53 — B SIDE —
1-641-580-12 (1)
SVO-9500MD
SVO-9500MD4

AC-131/A ; AC INPUT
DC-53 ; AC-DC POWER REGULATOR

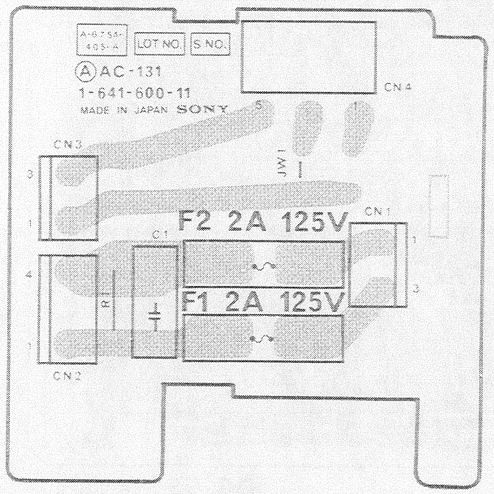

AC-131 — A SIDE —
1-641-600-11 (1)....J MODEL
SVO-9500MD

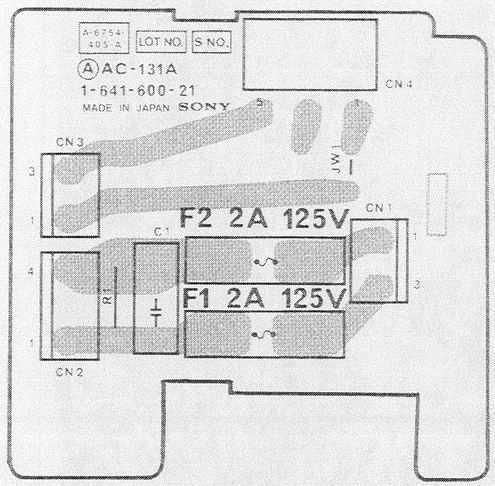

AC-131A — A SIDE —
1-641-600-21 (1)....UC MODEL
SVO-9500MD

DC-53 (1-641-580-11)

SVO-9500MD (J) :
Serial No. 10001 to 10310
SVO-9500MD (UC) :
Serial No. 10001 to 11620

DC-53 (1-641-580-11)

CN101	A-1
CN902	D-3
D1	B-1
D2	A-3
D6	A-2
D9	C-1
D10	D-1
D11	D-2 *
F101	A-2
F102	D-1
IC1	A-2 *
IC3	D-2
IC4	D-3
Q1	B-3 *
Q2	A-2 *
Q3	A-3
Q4	A-3
Q5	B-3 *
Q6	B-2 *
Q7	B-2 *
Q8	A-2 *
Q9	A-3
Q10	A-3
Q11	D-2
Q12	D-3
Q17	D-1
Q18	D-2 *
Q19	D-2 *
RV3	D-2
TH1	A-3
TH2	A-2
TP1	C-3
TP2	D-3
TP3	D-3
TP4	D-3

* mark ; B SIDE mount

AC-131/A; AC INPUT
DC-53; AC-DC POWER REGULATOR

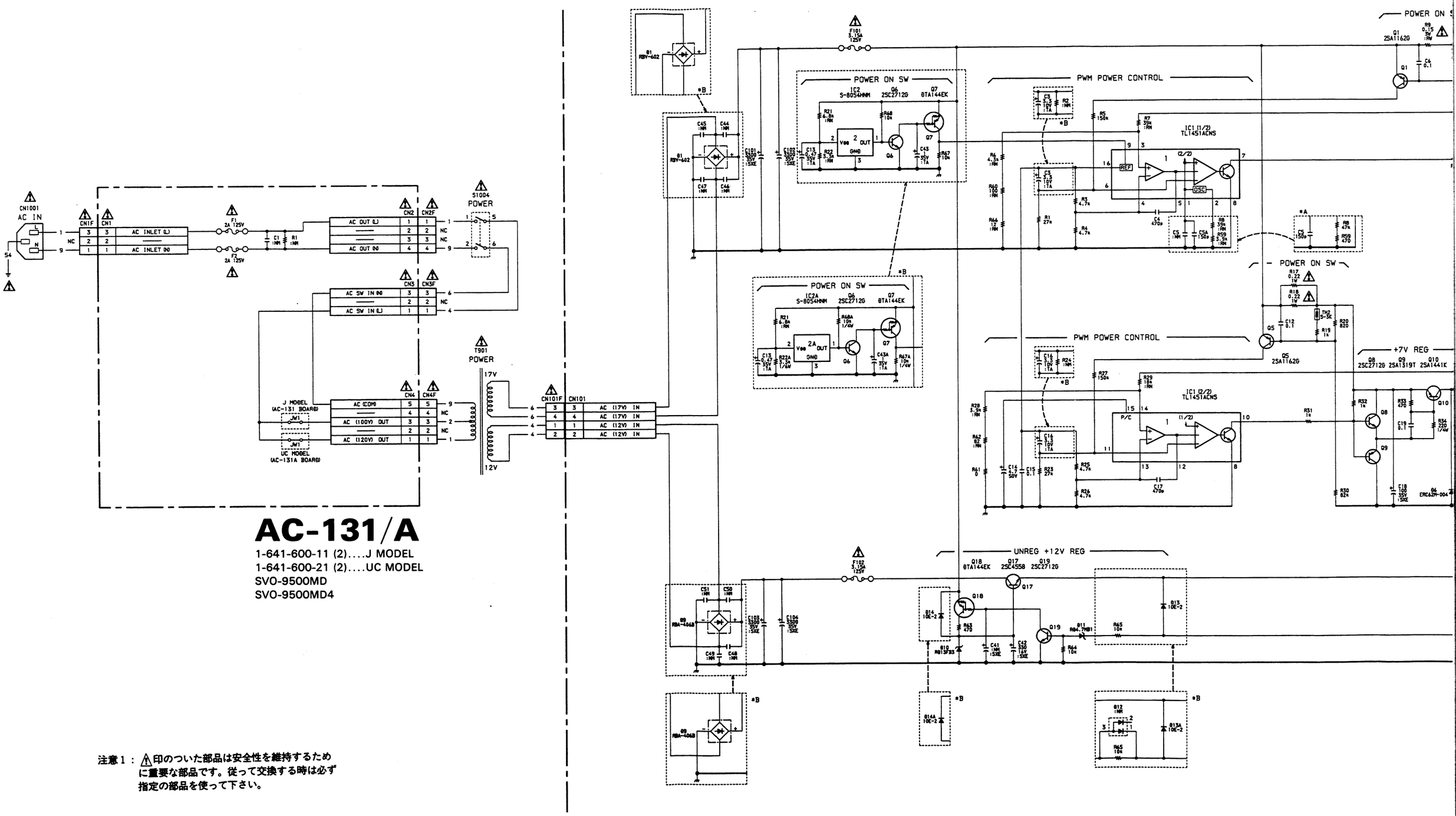

AC-131/A

1-641-600-11 (2)....J MODEL
1-641-600-21 (2)....UC MODEL
SVO-9500MD
SVO-9500MD4

注意1：⚠印のついた部品は安全性を維持するために重要な部品です。従って交換する時は必ず指定の部品を使って下さい。

The ⚠-marked components are critical to sefety.
Replace only with same components as specified.

AC-131/A, DC-53

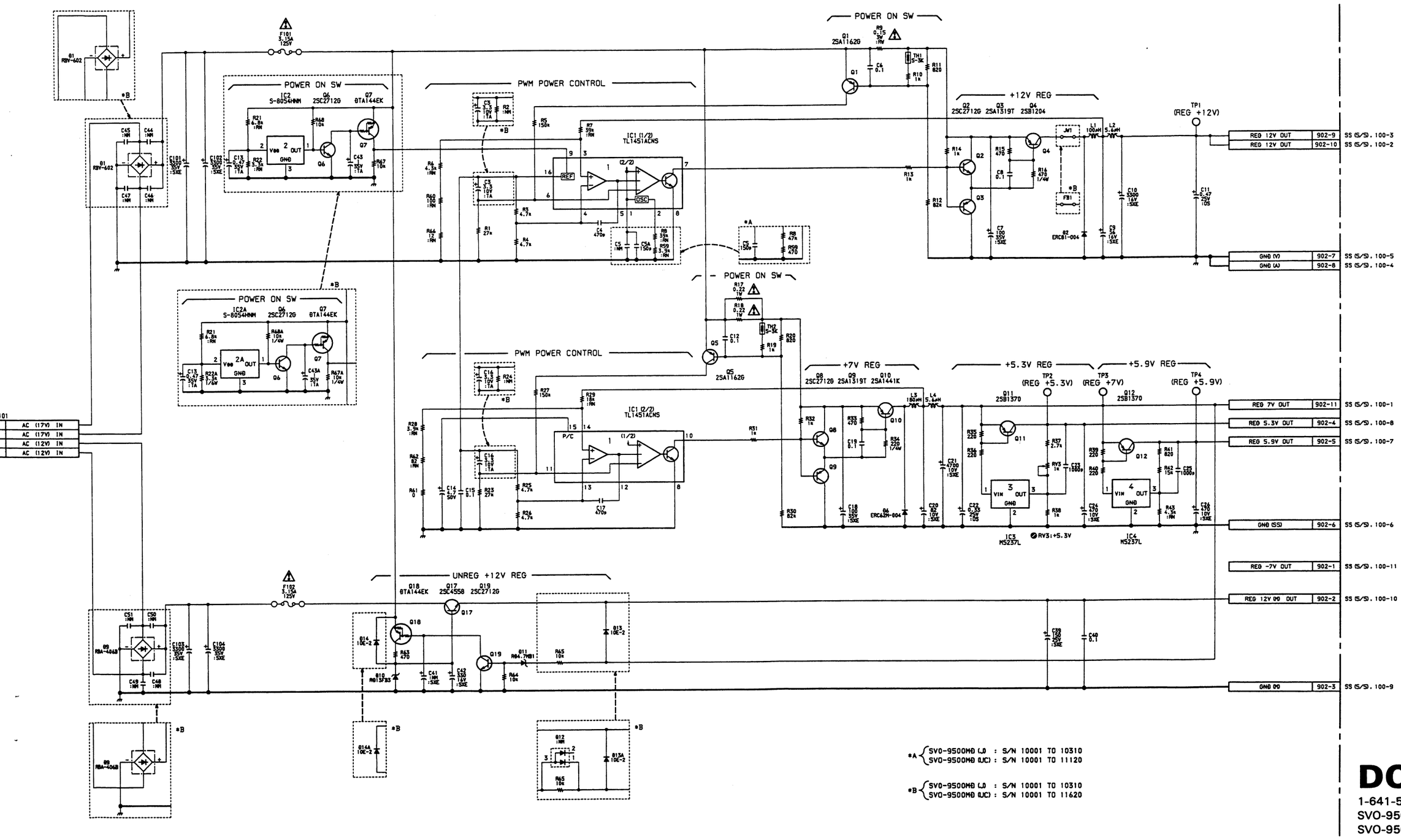

DC-53

1-641-580-11, 12 (2)
SVO-9500MD
SVO-9500MD4

CN-633 ; CONNECTION of FRONT CONNECTOR

CP-183 ; CONNECTION of REAR CONNECTOR

DUS-442 ; INDICATE CONNECTOR

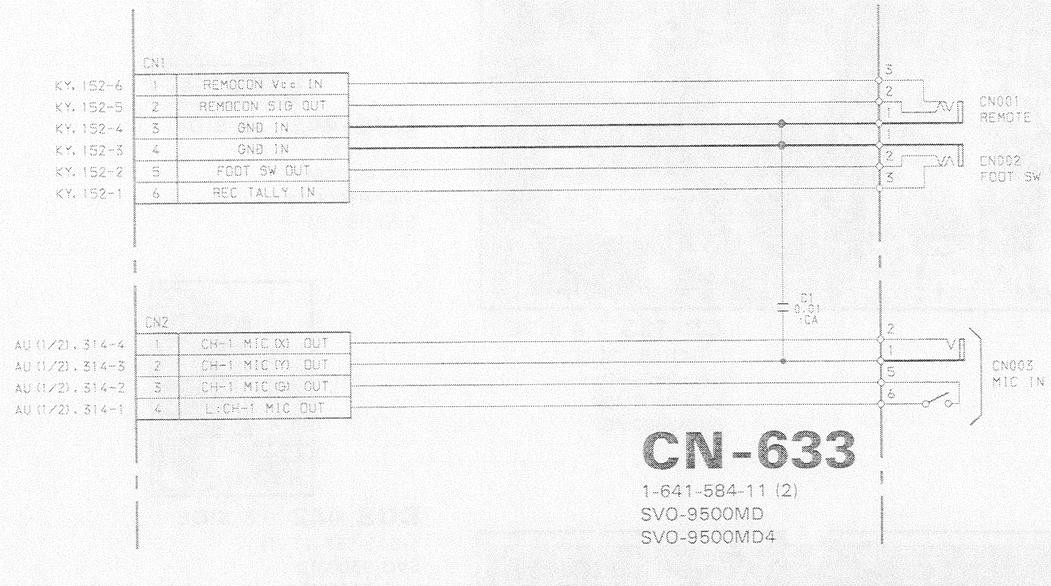

CN-633

1-641-584-11 (2)
SVO-9500MD
SVO-9500MD4

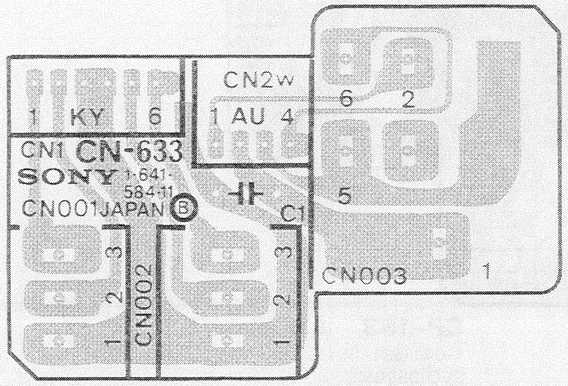

CN-633 — B SIDE —

1-641-584-11 (1)
SVO-9500MD
SVO-9500MD4
SVO-9500MDP

CN-633, CP-183, DUS-442

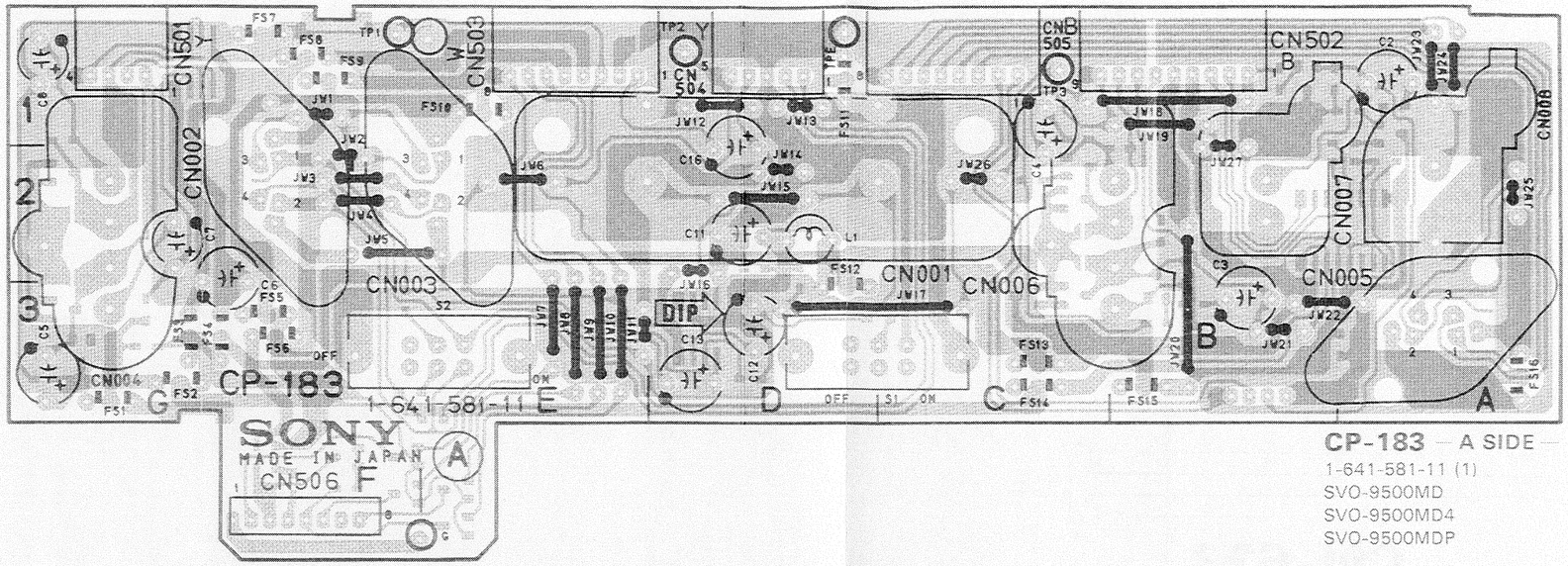

CP-183 — A SIDE —
1-641-581-11 (1)
SVO-9500MD
SVO-9500MD4
SVO-9500MDP

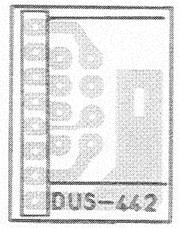

DUS-442 — A SIDE —
1-641-582-11 (1)
SVO-9500MD
SVO-9500MD4
SVO-9500MDP

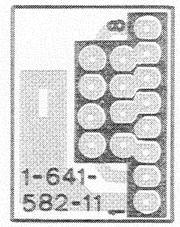

DUS-442 — B SIDE —
1-641-582-11 (1)
SVO-9500MD
SVO-9500MD4
SVO-9500MDP

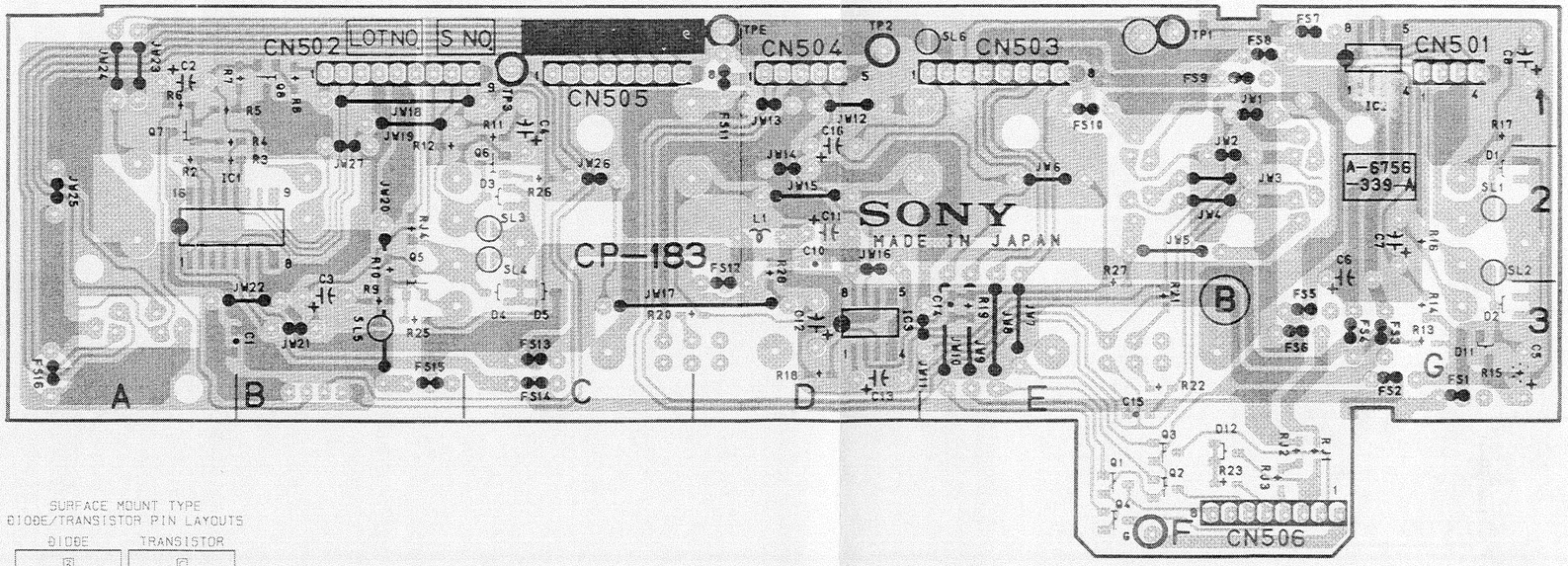

CP-183 — B SIDE —
1-641-581-11 (1)
SVO-9500MD
SVO-9500MD4
SVO-9500MDP

SURFACE MOUNT TYPE
DIODE/TRANSISTOR PIN LAYOUTS

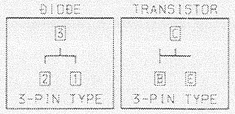

13-114

CP-183 ; CONNECTION of REAR CONNECTOR

DUS-442 ; INDICATE CONNECTOR

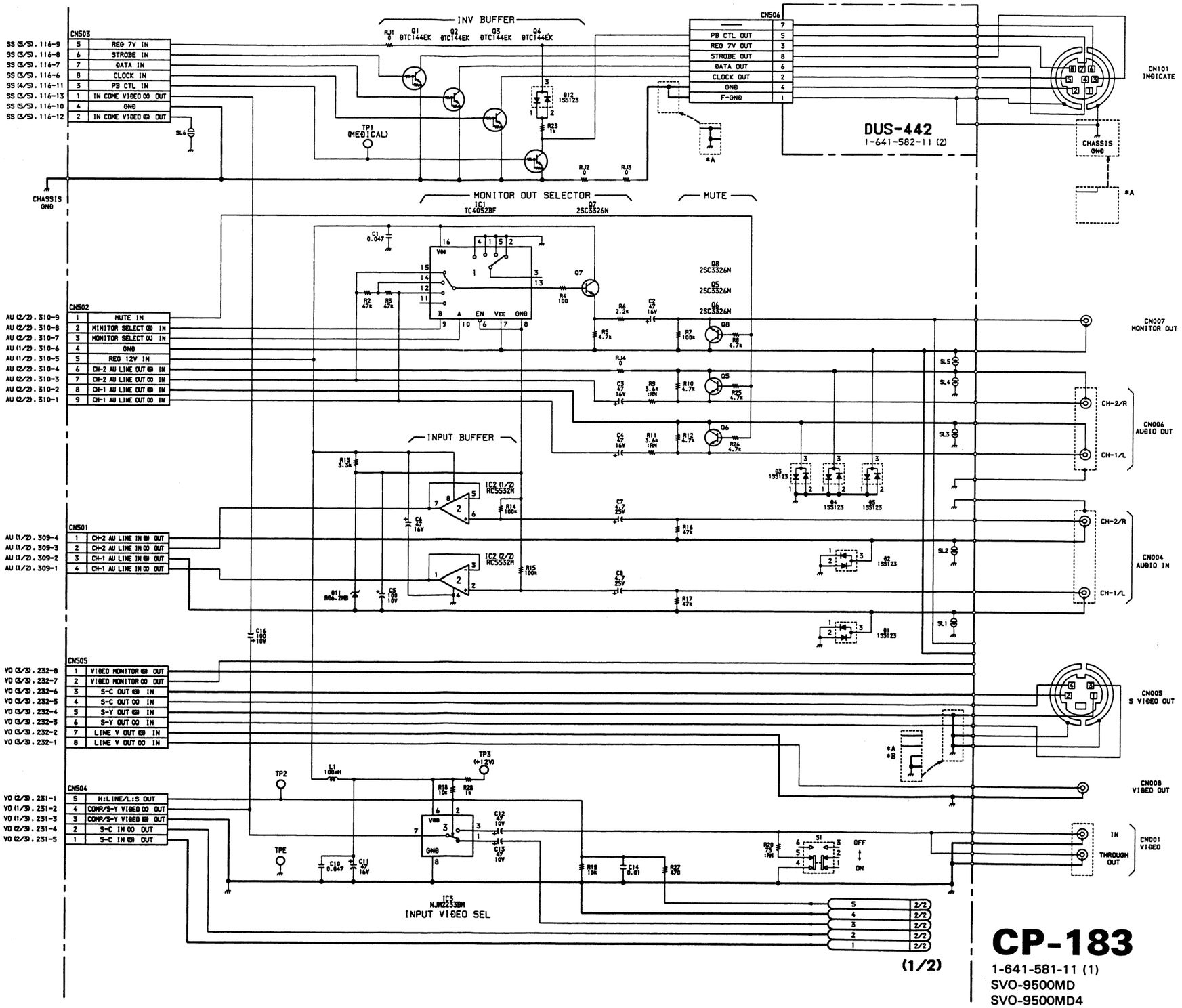

A | B | C | D | E | F | G | H

*A { SVO-9500MB (J) : S/N 10001 TO 10310
SVO-9500MB (UC) : S/N 10001 TO 11620

*B { SVO-9500MB (UC) : S/N 20001 TO 21000
SVO-9500MB4 (UC) : S/N 10001 TO 11900

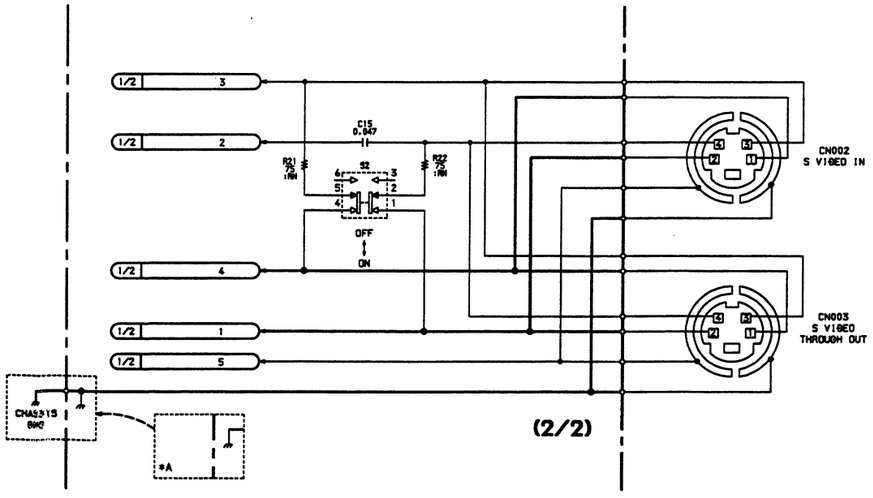

(2/2)

FRAME (1/2), CM-14, LD-35

FRAME (1/2)
CM-14 ; CASSETTE COMPARTMENT MOTOR
LD-35 ; LOADING MOTOR

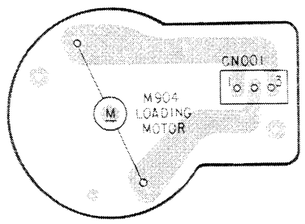

CM-14 — SOLDERING SIDE
1-630-505-21 (1)
SVO-9500MD
SVO-9500MD4
SVO-9500MDP

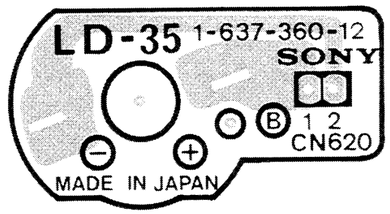

LD-35 — B SIDE
1-637-360-12 (1)
SVO-9500MD
SVO-9500MD4
SVO-9500MDP

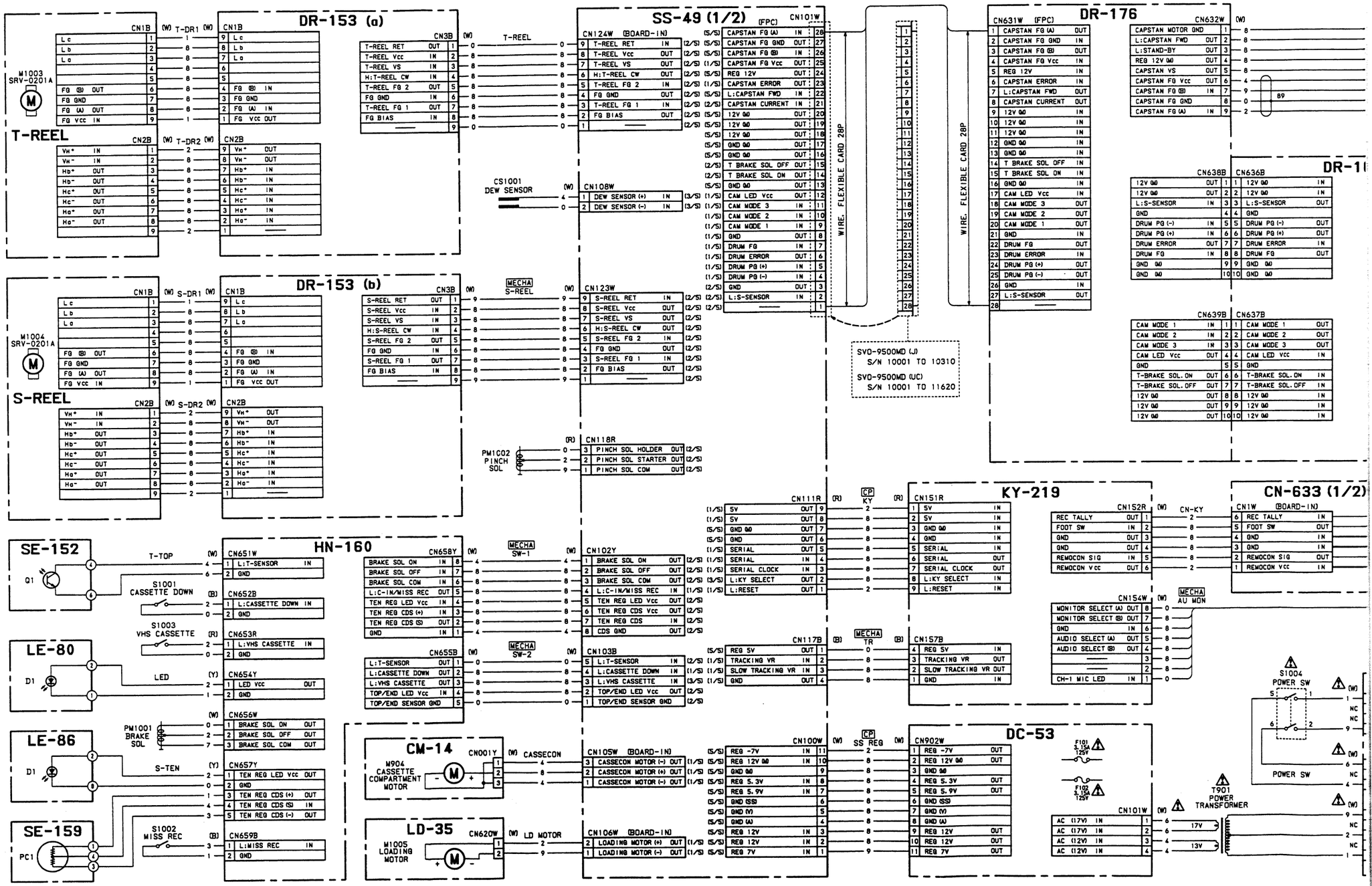

13-116

13-116

A | B | C | D | E | F | G | H

FRAME (1/2), CM-14, LD-35

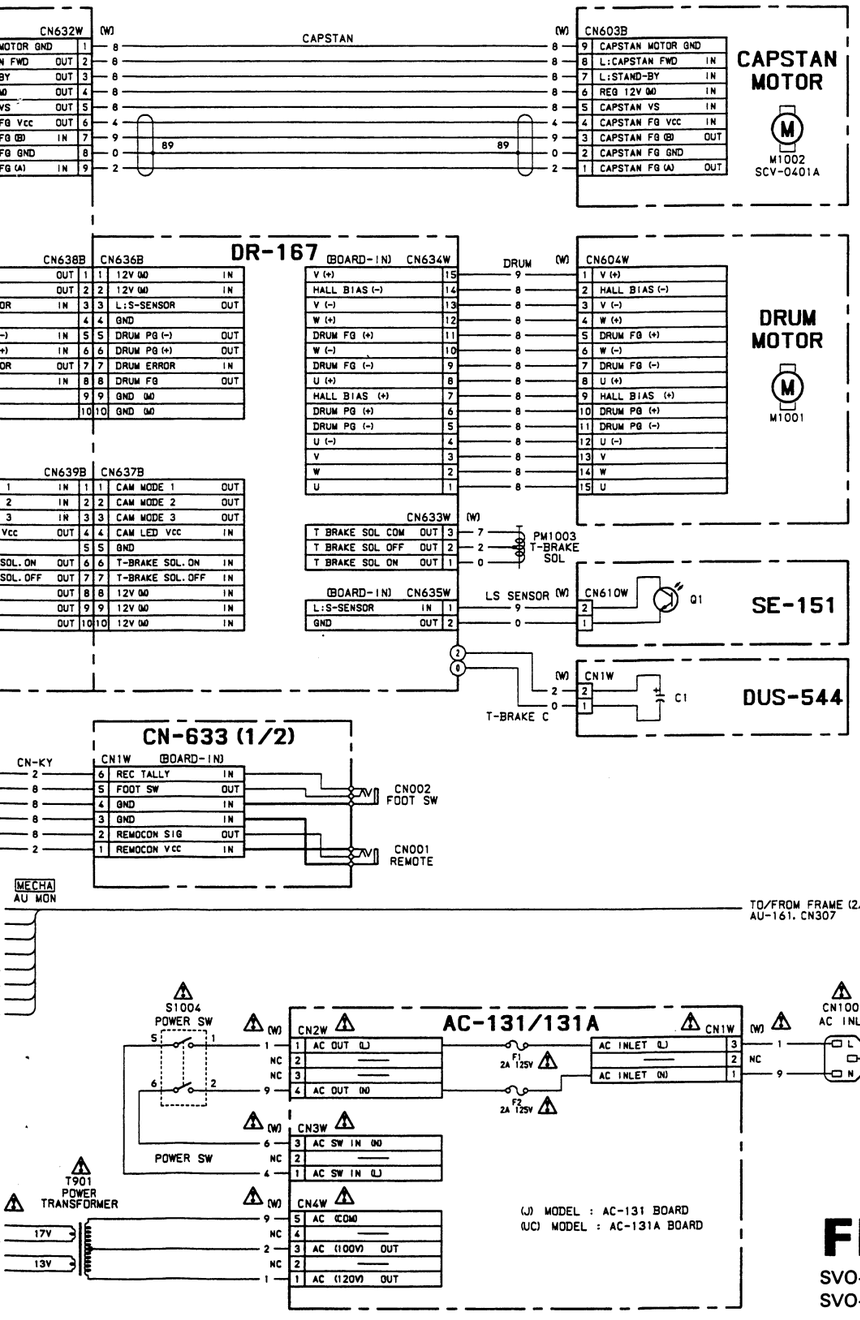

注意1：⚠印のついた部品は安全性を維持するために重要な部品です。従って交換する時は必ず指定の部品を使って下さい。

NOTE:
The ⚠-marked components are critical to sefety.
Replace only with same components as specified.

FRAME (1/2)

SVO-9500MD (2)
SVO-9500MD4 (1)

LOCATION OF PRINTED CIRCUIT BOARD

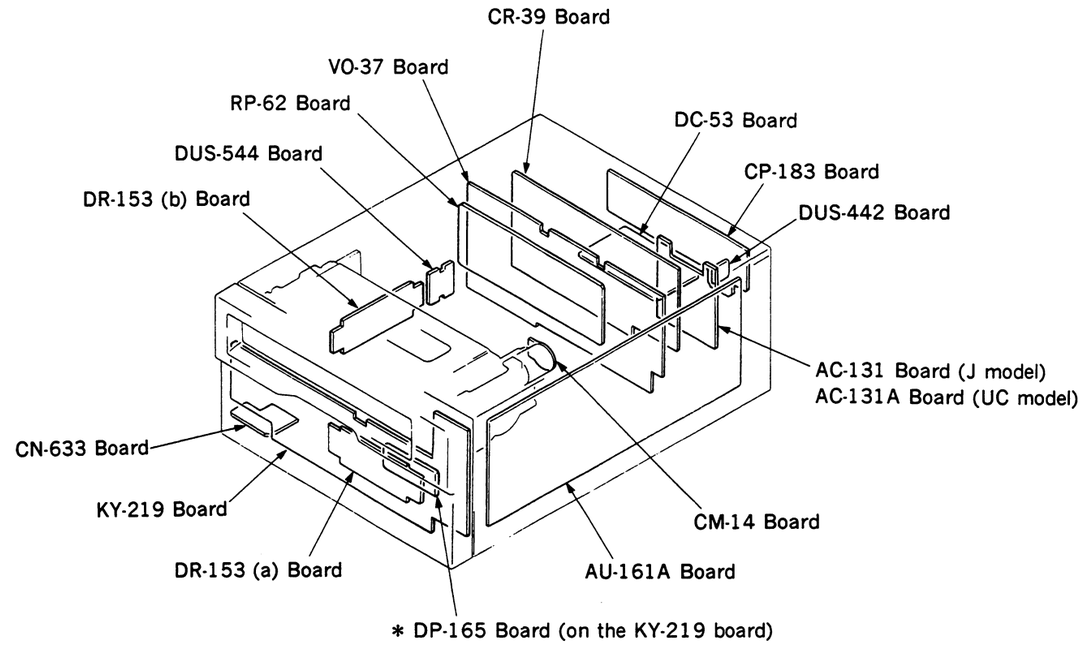

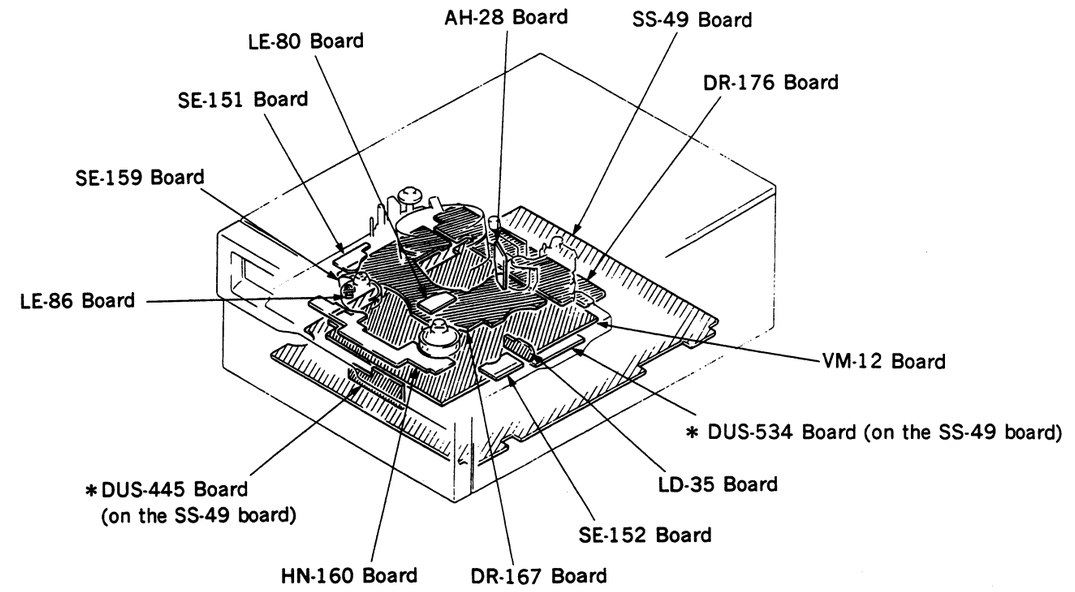

注意2：上記の図で*印の付いた基板は，フレーム図では省略されています。
NOTE 2: Printed circuit boards marked with * on the above illustrations are omitted from the frame diagrams.

13-116

FRAME (2/2)
AH-28 ; AUDIO/ERASE/CTL HEAD

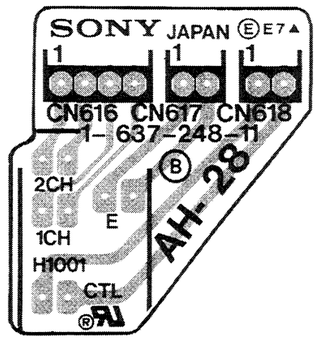

AH-28 — B SIDE —
1-637-248-11 (1)
SVO-9500MD
SVO-9500MD4
SVO-9500MDP

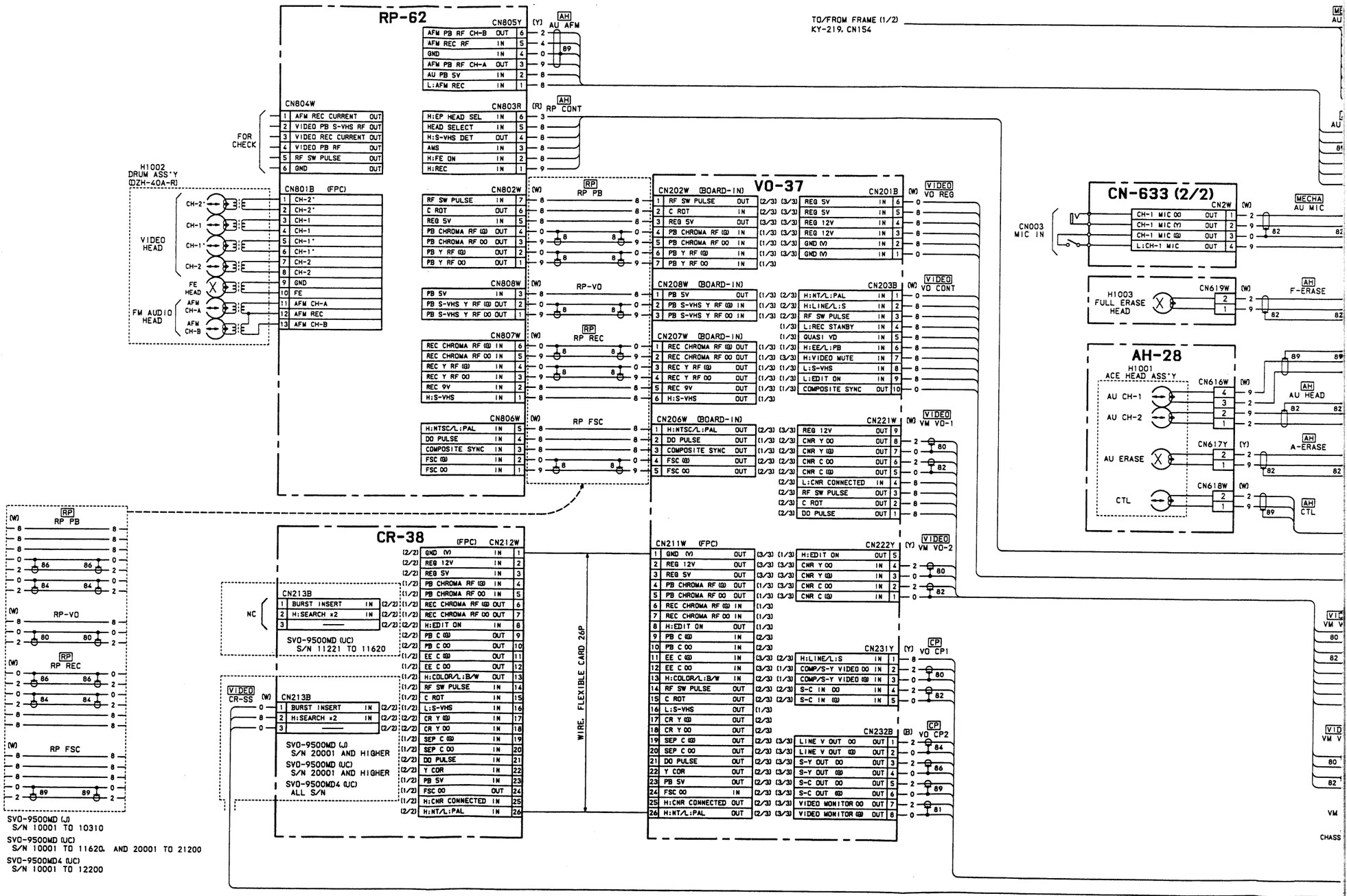

SVO-9500MD (J)
S/N 10001 TO 10310

SVO-9500MD (UC)
S/N 10001 TO 11620, AND 20001 TO 21200

SVO-9500MD4 (UC)
S/N 10001 TO 12200

A | B | C | D | F | F | G | H

03

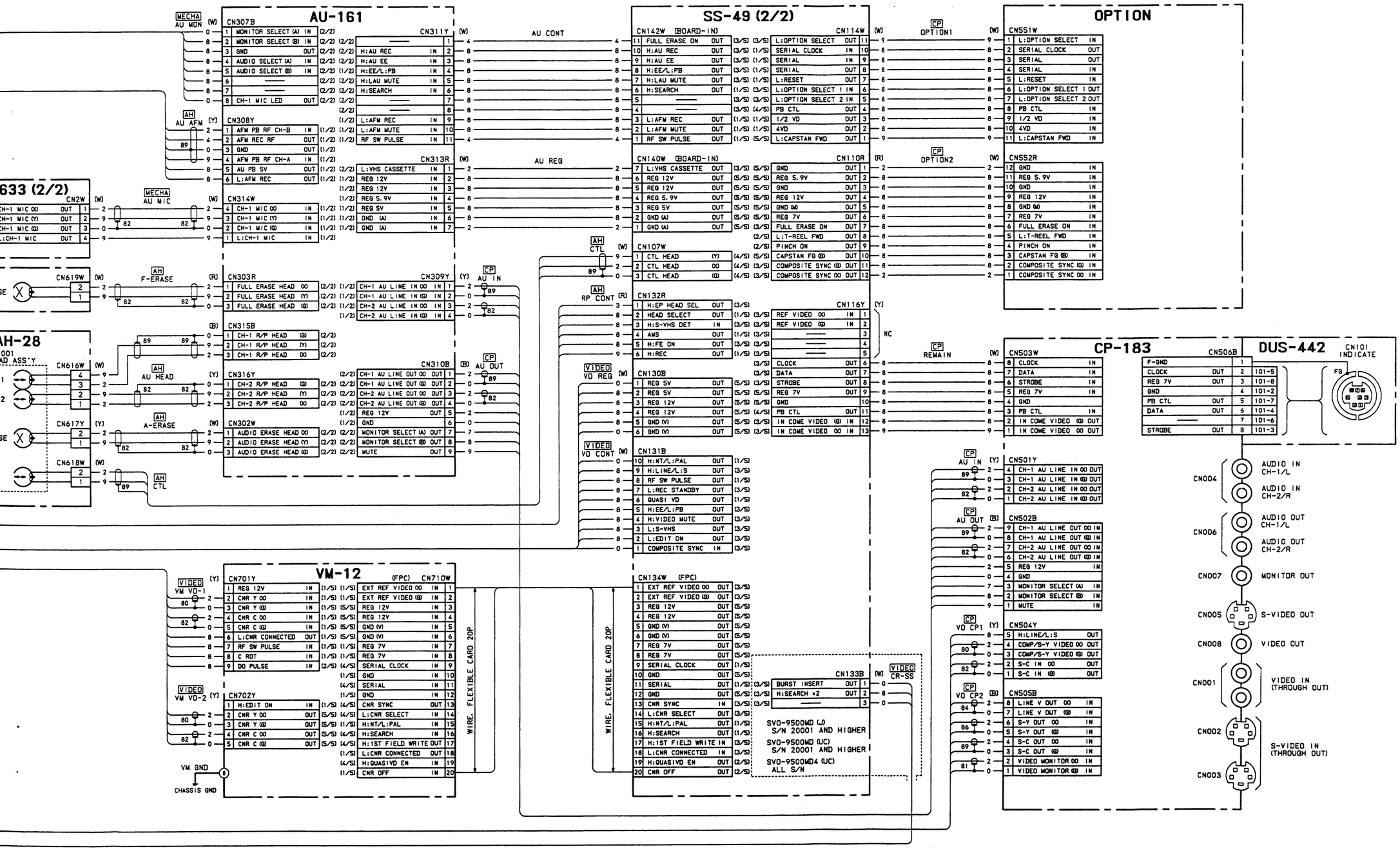

FRAME (2/2)

SVO-9500MD (2)
SVO-9500MD4 (1)

SECTION 14
SPARE PARTS AND FIXTURES

14-1. PARTS INFORMATION

(1) Components marked with ⚠ on the spare parts list are critical to safe operation. Replace these components with Sony Parts whose part numbers appear in this manual or in service manual supplements published by Sony.

(2) Spare Parts supplied from the Sony Parts Center will sometimes have a different shape from the original parts. This is due to **improved parts and/or engineering changes or standardization of genuine parts.**
This manual's spare parts list indicate the part numbers of **the standardized genuine parts at the present.** Regarding engineering part changes by the engineering department, refer to Sony service bulletins and service manual supplements.

(3) The parts marked with **s** in the SP (Supply Code) column of the parts list are normally stocked for replacement purposes. The parts marked with **o** in the SP column are not normally required for routine service work. Orders for parts marked with **o** will be processed, but allow for additional delivery time.

(4) Items with no part mumber and/or no description are not stocked because they are seldom required for routine service.

(5) All resistors are in ohms.

(6) Tension Spring
(× × T) after a tension spring is shown on the parts list in order to indicate the number of spring turns required for the use.
(Example) TENSION, SPRING (20T) :
This spring must be cut at its 20th turn for actual use.

Ornamental panel block

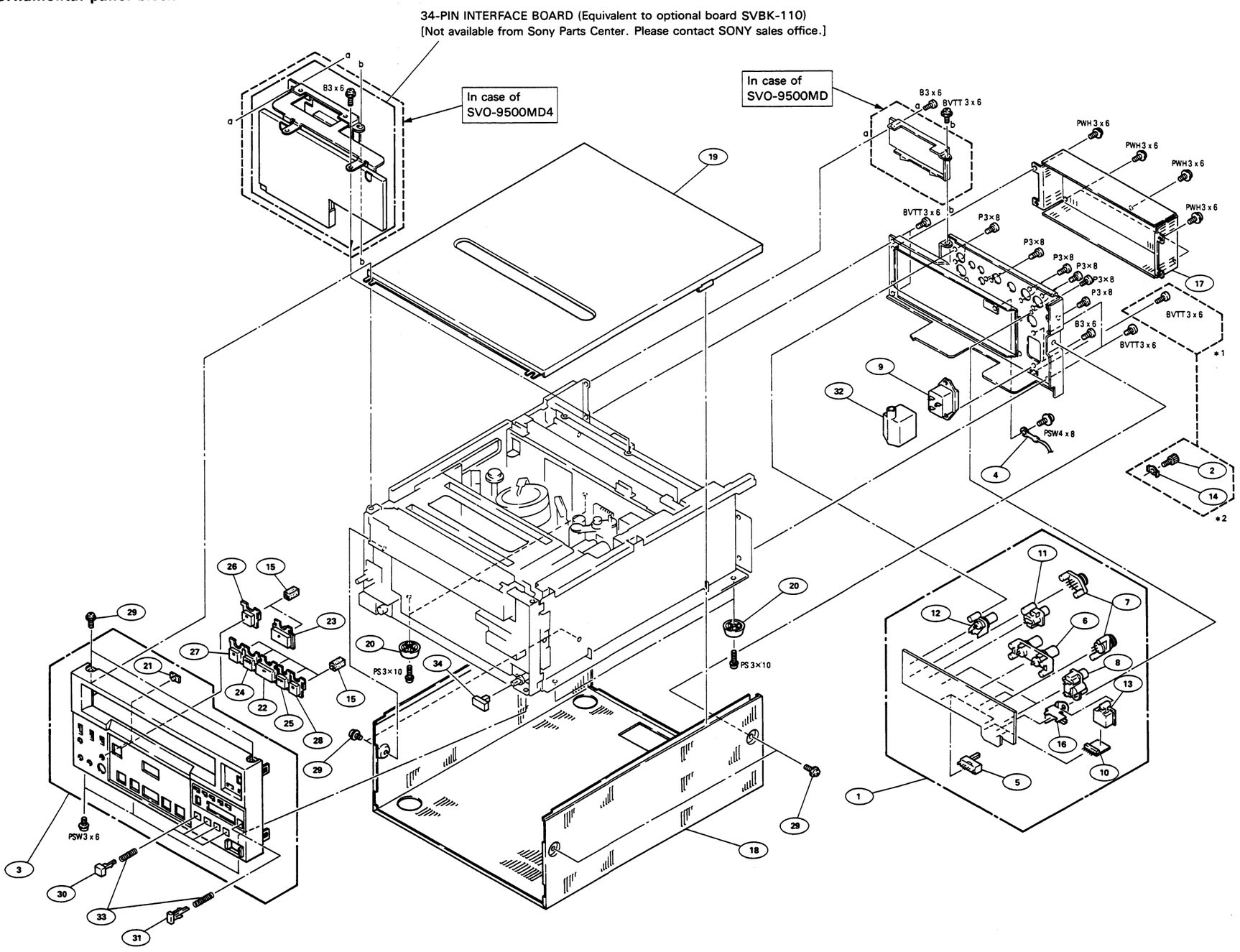

No.	Part No.	SP	Description
1	A-6756-339-A	o	MOUNTED CIRCUIT BOARD, CP-183
2	X-2068-004-0	s	TERMINAL ASSY
3	X-3166-373-1	o	PANEL SUB ASSY, FRONT
4	1-535-316-11	o	TERMINAL, GROUND (M4)
5	1-570-145-11	s	SWITCH, SLIDE
6	1-573-580-11	s	CONNECTOR, DUAL BNC, FEMALE
7	1-573-590-12	s	CONNECTOR, ROUND 4P, FEMALE
8	1-573-744-11	s	JACK, PIN 2P, FEMALE
9 ⚠	1-580-375-11	s	INLET, AC 3P, MALE
10	1-641-582-11	o	PRINTED CIRCUIT BOARD, DUS-442
11	1-691-273-11	s	JACK, PIN 1P, FEMALE
12	1-691-274-11	s	CONNECTOR, BNC, FEMALE
13	1-691-287-11	s	CONNECTOR, ROUND 8P, FEMALE
14	2-068-008-00	s	WASHER
15	2-284-744-00	o	CUSHION (B), KEY
16	3-177-786-01	o	BRACKET, 8P
17	3-173-493-02	o	COVER, TR
18	3-173-496-01	o	CASE, U
19	3-173-497-01	o	PANEL, TOP
20	3-556-952-01	s	FOOT, M
21	3-648-149-41	o	COVER (DIA.4), LAMP
22	3-672-782-02	s	KEY TOP (A)
23	3-672-782-21	s	KEY TOP (A)
24	3-672-783-02	s	KEY TOP (B)
25	3-672-783-12	s	KEY TOP (B)
26	3-672-783-71	s	KEY TOP (B) – EJECT.
27	3-672-783-81	s	KEY TOP (B) – STOP.
28	3-672-783-91	s	KEY TOP (B) – PAUSE
29	3-719-159-01	s	SCREW (M3), (+BW)
30	3-733-603-01	s	KEY TOP
31	3-733-606-11	s	PUSH BUTTON (5x9)
32	4-605-946-01	o	COVER, 3P INLET
33	4-866-613-00	s	SPRING, COMPRESSION
34	4-879-487-61	s	PUSH BUTTON

*1:SVO-9500MD S/N 20451 and higher
SVO-9500MD4 S/N 11051 and higher

*2:SVO-9500MD S/N 10001 to 11620
and S/N 20001 to 20450
SVO-9500MD4 S/N 10001 to 11050

SVO-9500MD (2)
SVO-9500MD4 (1)

Printed circuit boards

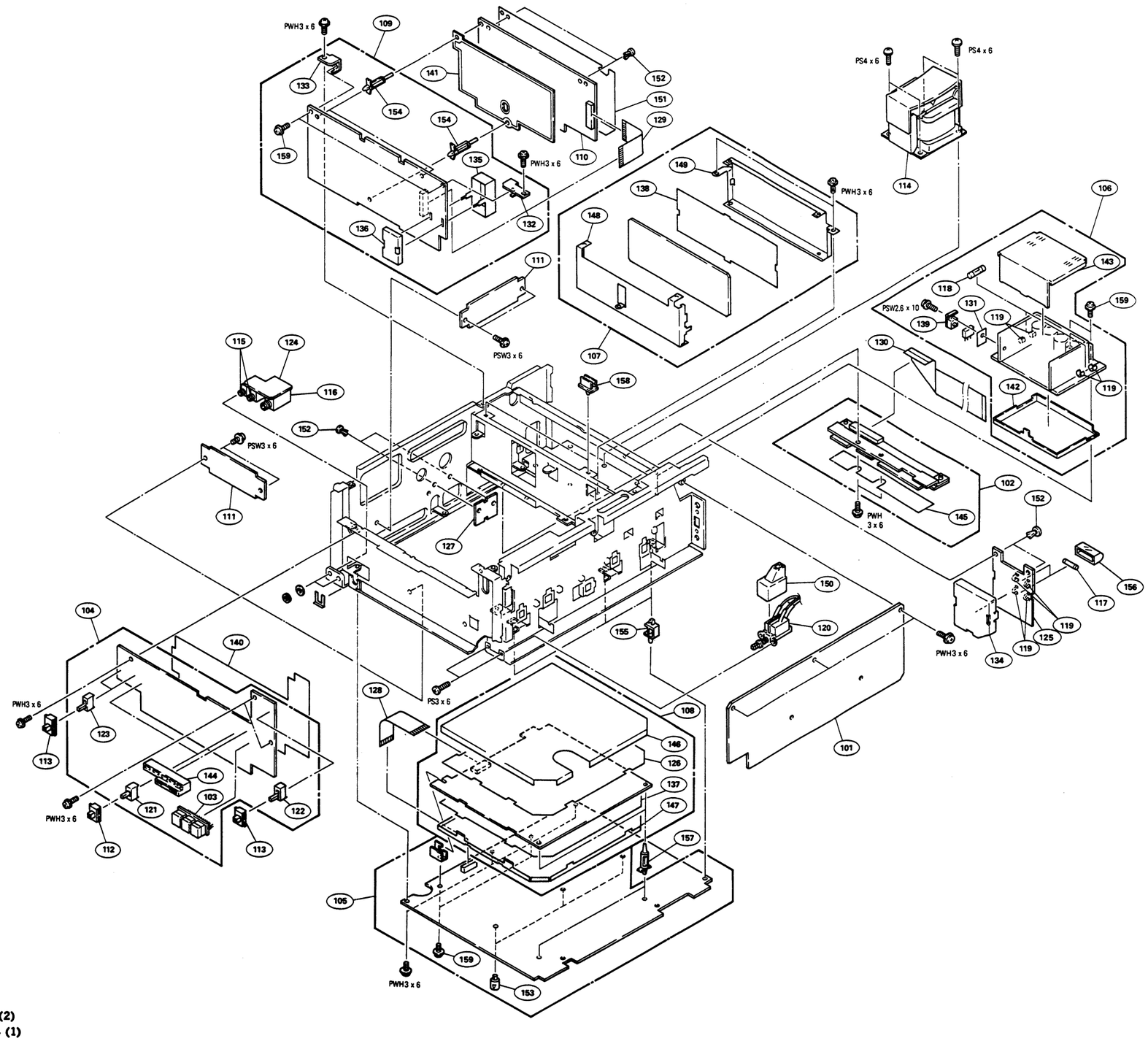

No.	Part No.	SP	Description
101	A-6713-485-B	o	MOUNTED CIRCUIT BOARD, AU-161
102	A-6715-459-A	o	MOUNTED CIRCUIT BOARD, DR-176
103	A-6716-647-A	o	MOUNTED CIRCUIT BOARD, DP-165
104	A-6717-646-A	o	MOUNTED CIRCUIT BOARD, KY-219
105	A-6717-648-B	o	MOUNTED CIRCUIT BOARD, SS-49
106	A-6723-444-B	o	MOUNTED CIRCUIT BOARD, DC-53
107	A-6727-403-A	o	MOUNTED CIRCUIT BOARD, RP-62
108	A-6727-404-A	o	MOUNTED CIRCUIT BOARD, VM-12
109	A-6727-405-A	o	MOUNTED CIRCUIT BOARD, VO-37
110	A-6727-406-B	o	MOUNTED CIRCUIT BOARD, CR-38
111	A-6756-022-A	o	MOUNTED CIRCUIT BOARD, DR-153
112	X-3166-367-1	s	KNOB ASSY (2P), SW
113	X-3166-368-1	s	KNOB ASSY (3P), SW
114	⚠1-450-746-13	s	TRANSFORMER, POWER
115	1-507-743-21	s	JACK, STEREO MINIATURE
116	1-507-854-00	s	JACK, LARGE TYPE
117	⚠1-532-743-11	s	FUSE, GLASS TUBE 2A 125V
118	⚠1-532-745-11	s	FUSE, GLASS TUBE 3.15A 125V
119	1-533-189-11	s	HOLDER, FUSE
120	⚠1-570-544-11	s	SWITCH, PUSH (AC POWER)
121	1-572-991-11	s	SWITCH, SLIDE
122	1-572-992-11	s	SWITCH, SLIDE
123	1-572-993-11	s	SWITCH, SLIDE
124	1-641-584-11	o	PRINTED CIRCUIT BOARD, CN-633
125	1-641-600-21	o	PRINTED CIRCUIT BOARD, AC-131A
126	3-177-646-01	o	SHIELD (C), VM
127	1-644-095-11	o	PRINTED CIRCUIT BOARD, DUS-544
128	1-690-612-11	o	WIRE, FLEXIBLE CARD 20P
129	1-690-613-11	o	WIRE, FLEXIBLE CARD 26P
130	1-690-614-12	o	WIRE, FLEXIBLE CARD 28P
131	2-335-143-01	o	FILM, INSULATING
132	3-168-157-01	o	BRACKET (R), VO
133	3-168-158-01	o	BRACKET (L), VO
134	3-168-180-01	o	COVER, AC PC BOARD
135	3-173-464-01	o	SHIELD (A), VO
136	3-173-465-01	o	SHIELD (B), VO
137	3-173-466-01	o	SHEET, INSULATING, VM
138	3-173-468-01	o	SHEET, INSULATING, RP
139	3-173-469-01	o	BUSHING, TRANSISTOR
140	3-173-475-03	o	SHEET, INSULATING, KY
141	3-173-476-01	o	SHIELD, V
142	X-3166-801-1	o	SHIELD (B) ASSY, DC
143	3-173-478-01	o	SHIELD (A), DC
144	3-173-480-01	o	HOLDER (B), LED
145	3-173-481-02	o	SHEET, INSULATING, DR
146	3-173-489-01	o	SHIELD (A), VM
147	3-173-490-01	o	SHIELD (B), VM
148	3-173-491-02	o	SHIELD (A), RP
149	3-173-492-01	o	SHIELD (B), RP
150	3-174-480-01	o	COVER, POWER SWITCH
151	3-175-214-01	o	SHIELD, CR
152	3-646-090-11	s	RIVET, NYLON
153	3-682-057-11	s	SPACER (SMALL)
154	3-703-353-08	o	SUPPORTER, PC BOARD
155	4-353-620-02	o	HINGE, PC BOARD
156	4-601-472-00	o	COVER, FUSE
157	4-924-098-31	o	HOLDER, PC BOARD
158	3-642-310-00	s	HOLDER, PC BOARD
159	4-886-821-11	s	SCREW, M3 CASE

Cassette compartment block

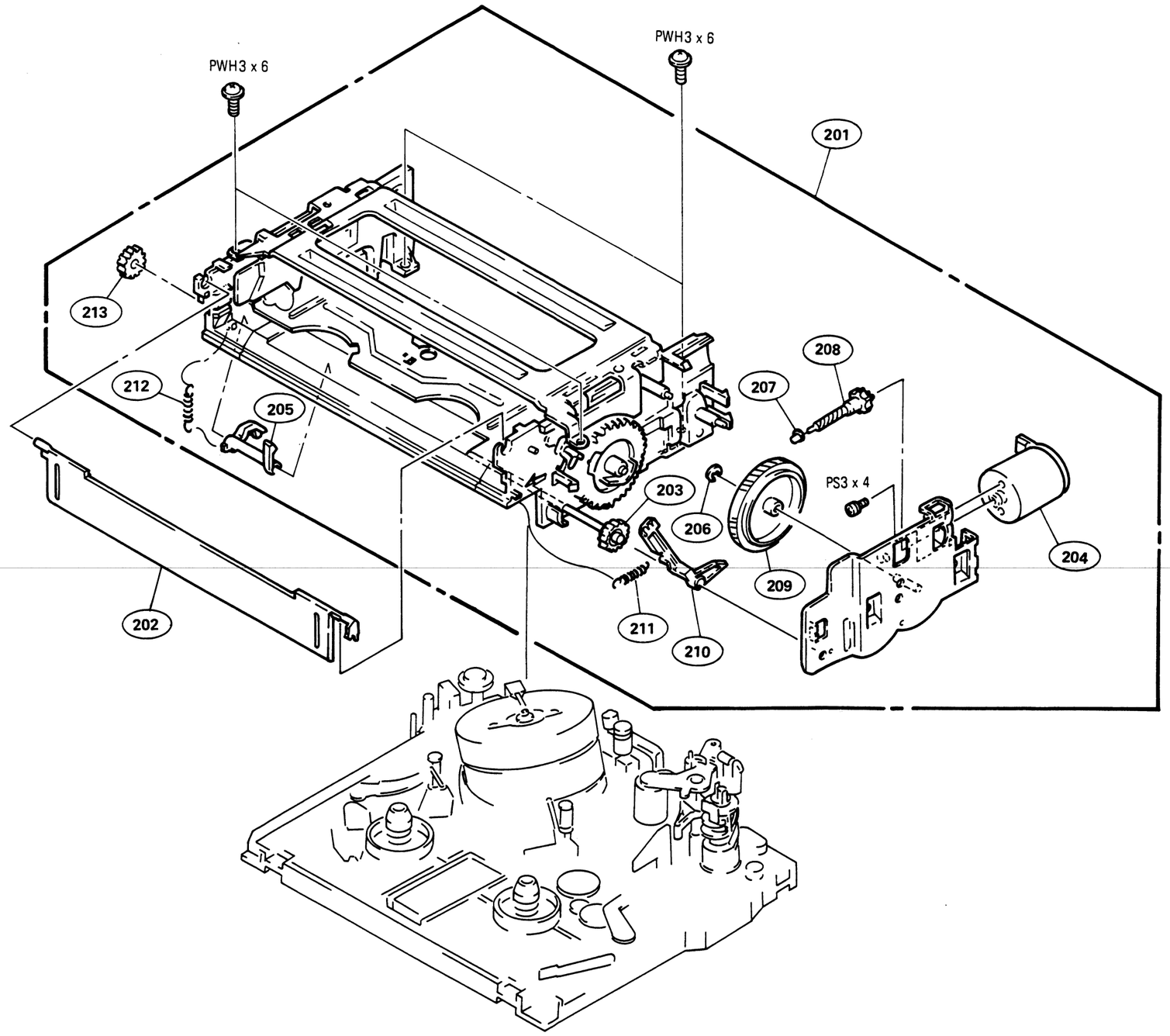

No.	Part No.	SP	Description
201	A-6751-446-A	s	FL BLOCK ASSY
202	3-173-474-11	s	DOOR, FL
203	X-3727-775-2	s	GEAR (RIGHT) ASSY, MIDWAY
204	X-3727-784-1	s	MOTOR ASSY
205	3-168-046-02	s	LEVER, PREVENTION
206	3-696-510-01	s	WASHER (3), STOPPER
207	3-716-144-02	s	RETAINER, WORM
208	3-736-100-01	s	GEAR (FL), WORM
209	3-736-164-01	s	WHEEL (FL), WORM
210	3-736-167-01	s	ARM, DOOR SWITCHING
211	3-738-285-01	s	SPRING, TENSION
212	3-739-687-01	s	SPRING, TENSION
213	3-736-044-02	s	GEAR (LEFT), MIDWAY

Head drum and tape run blocks

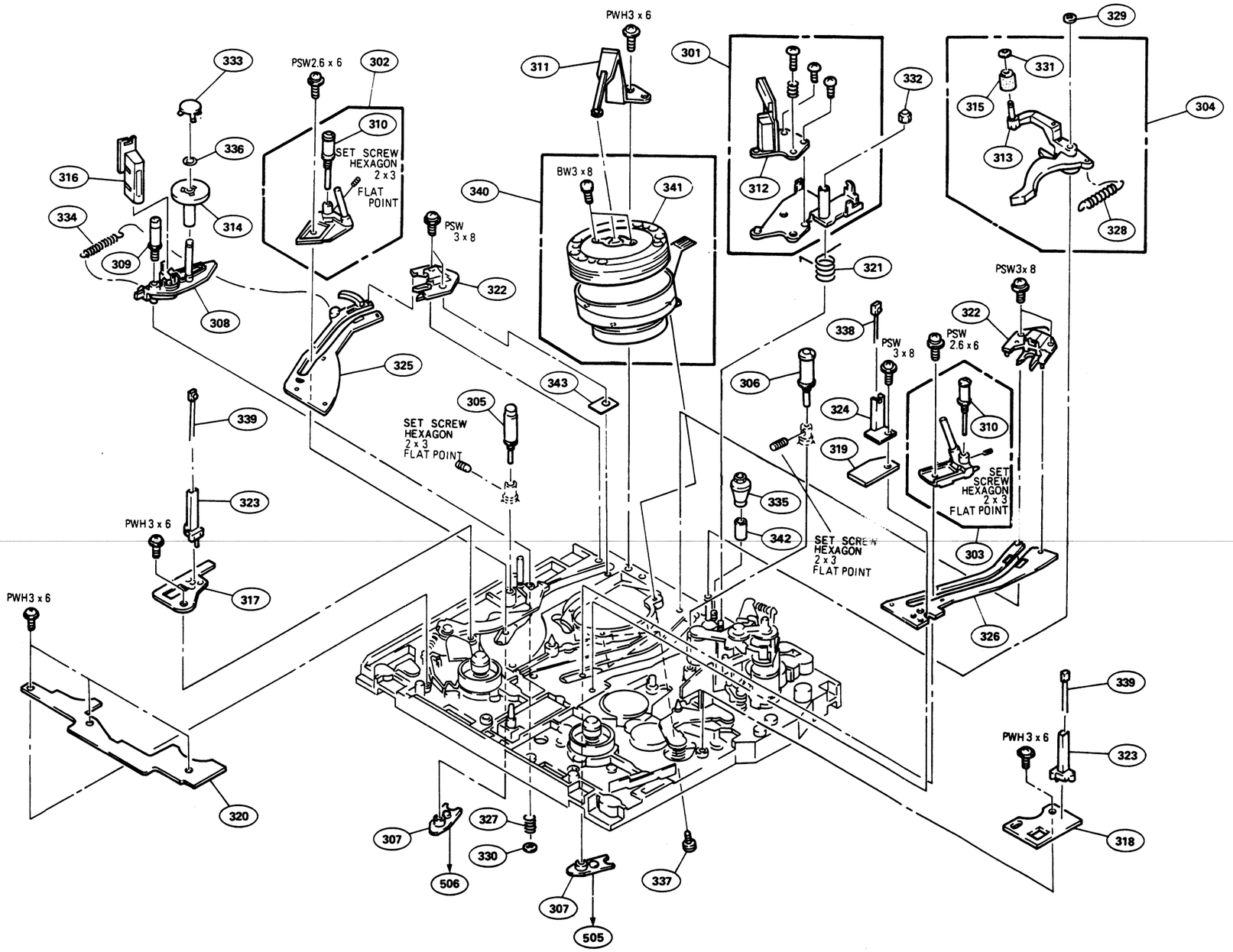

No.	Part No.	SP	Description
301	A-6736-092-A	s	HEAD ASSY, AUDIO
302	A-6746-062-B	s	SHUTTLE (LEFT) BLOCK ASSY
303	A-6746-063-B	s	SHUTTLE (RIGHT) BLOCK ASSY
304	A-6747-277-A	o	ROLLER BLOCK ASSY, BC
305	X-3165-325-2	s	ROLLER ASSY, No.1 GUIDE
306	X-3165-326-2	s	ROLLER ASSY, No.9 GUIDE
307	X-3165-329-1	o	PLATE ASSY, SHUTTLE
308	X-3165-335-1	o	BASE ASSY, STABILIZER
309	X-3165-336-1	s	ROLLER ASSY, No.2 GUIDE
310	X-3165-337-1	s	ROLLER ASSY, GUIDE
311	X-3165-584-1	s	GROUND ASSY, SHAFT
312	X-3165-588-1	o	HEAD ASSY, ACE
313	X-3166-556-1	o	ARM ASSY, MC ROLLER
314	X-3727-771-1	s	STABILIZER ASSY, TAPE
315	X-3743-515-4	s	ROLLER ASSY, C
316	1-543-695-11	s	HEAD, FULL-ERASE
317	1-637-245-13	o	PRINTED CIRCUIT BOARD, SE-151
318	1-637-246-12	o	PRINTED CIRCUIT BOARD, SE-152
319	1-637-247-11	o	PRINTED CIRCUIT BOARD, LE-80
320	1-637-251-12	o	PRINTED CIRCUIT BOARD, HN-160
321	3-166-987-01	s	SPRING, AH COIL
322	3-166-992-02	s	HOLDER, SHUTTLE
323	3-167-013-02	o	HOLDER, ST SENSOR
324	3-167-028-02	o	HOLDER, LED
325	3-167-034-02	s	RAIL (L), SLIDE
326	3-167-035-05	s	RAIL (R), SLIDE
327	3-305-423-00	s	SPRING, COMPRESSION
328	3-669-979-00	s	SPRING, TENSION
329	3-650-537-00	o	WASHER
330	3-669-465-00	s	WASHER (1.5), STOPPER
331	3-669-595-00	s	WASHER (2), STOPPER
332	3-736-041-01	s	NUT (N3), NYLON
333	3-736-082-01	s	RETAINER, TS THRUST
334	3-736-745-01	s	SPRING
335	3-738-250-01	s	SCREW, AC ADJUSTMENT
336	3-741-925-01	s	RING, RETAINING
337	3-899-248-11	s	SCREW (M3x8)
338	8-719-985-00	s	LED GL451VS1, IR
339	8-729-926-31	s	PHOTOTRANSISTOR PT483F1S
340	8-848-570-12	s	DRUM ASSY DZH-40A-R
341	8-848-571-02	s	UPPER DRUM ASSY DZR-40-R
342	3-177-109-01	s	SLEEVE
343	3-675-713-91	s	SPACER, VIDEO HEAD

Reel table and pinch roller blocks

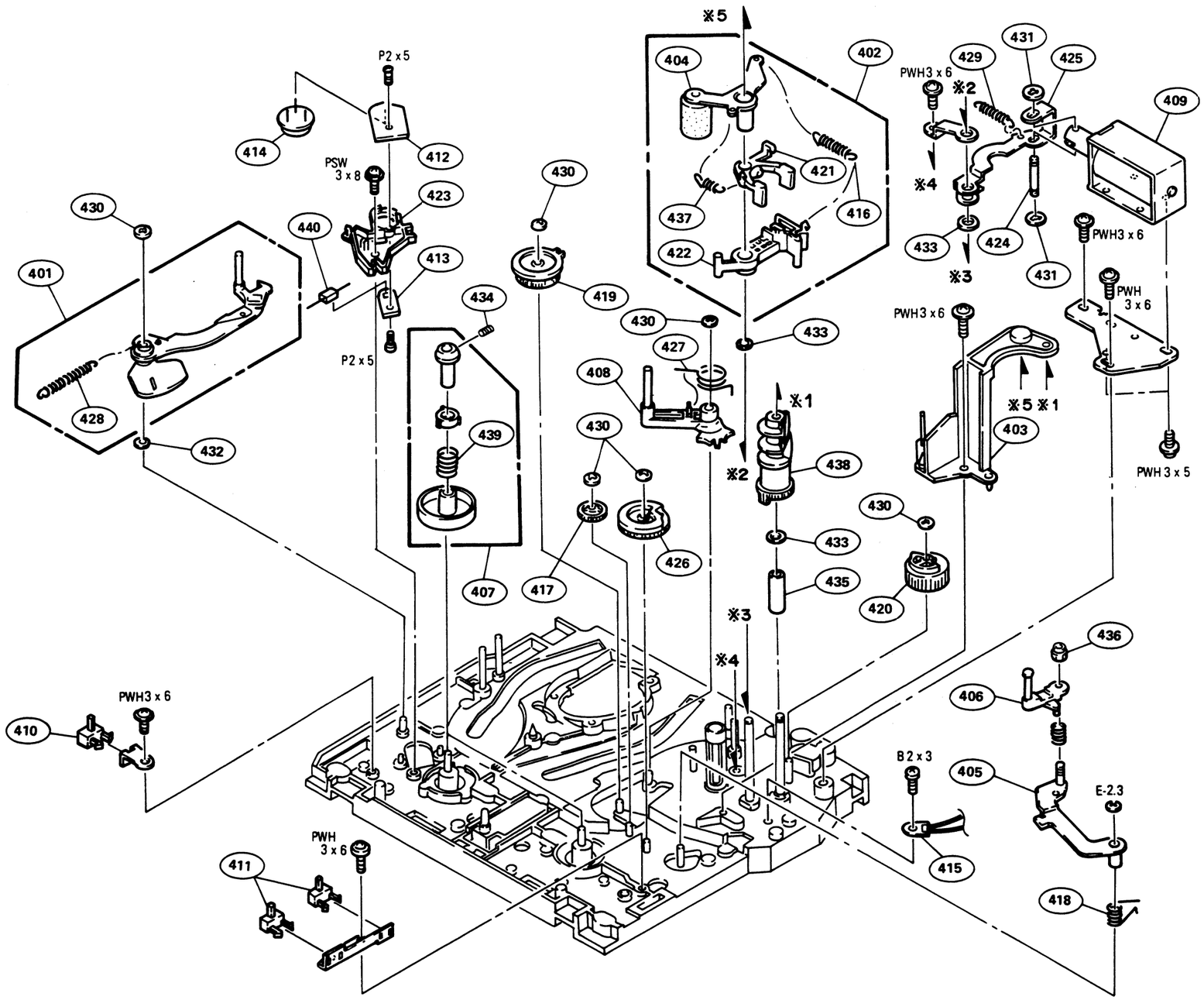

No.	Part No.	SP	Description
401	A-6742-071-A	s	ARM ASSY, TENSION REGULATOR
402	A-6750-279-C	s	PINCH ROLLER BLOCK ASSY
403	X-3166-781-1	o	OPENER ASSY, CASSETTE
404	X-3165-332-2	o	ARM ASSY, PINCH ROLLER
405	X-3165-340-1	o	ARM ASSY, RVS
406	X-3165-341-1	s	BASE ASSY, GUIDE
407	X-3165-345-1	s	TABLE ASSY, REEL
408	X-3166-369-2	s	GEAR ASSY, FR
409	1-454-434-21	s	SOLENOID, PLUNGER
410	1-570-711-11	s	SWITCH, MICRO
411	1-571-099-11	s	SWITCH, MICRO
412	1-637-249-11	o	PRINTED CIRCUIT BOARD, SE-159
413	1-637-250-11	o	PRINTED CIRCUIT BOARD, LE-86
414	1-806-232-21	s	DETECTOR MB-1102/S.N
415	1-806-682-91	s	SENSOR, DEW CONDENSATION
416	3-177-579-01	s	SPRING
417	3-166-989-01	s	GEAR, RVS RELAY
418	3-166-991-01	s	SPRING, RVS COIL
419	3-167-006-01	s	GEAR, FR DRIVING
420	3-167-008-01	s	GEAR, PRESS CAM
421	3-167-011-02	o	CONVEXITY BLOCK
422	3-167-012-02	o	ARM, PRESS LOCK
423	3-167-036-01	o	HOLDER, STD
424	3-174-491-01	o	PIN, SOLENOID
425	3-174-492-01	o	LEVER, PRESS
426	3-174-891-01	s	GEAR (2), RVS CAM
427	3-174-892-01	s	SPRING, FR COIL
428	3-490-159-00	s	SPRING, TENSION
429	3-646-209-11	s	SPRING, M-SW LEVER
430	3-669-596-00	s	WASHER (2.3), STOPPER
431	3-694-792-01	o	WASHER
432	3-701-439-21	s	WASHER, POLY 3MM DIA..0.5t
433	3-701-443-21	s	WASHER, POLY 5MM DIA..0.5t
434	3-701-506-01	s	SET SCREW, DOUBLE POINT 3x4
435	3-703-309-31	s	SPACER (5x18)
436	3-736-041-01	s	NUT (N3), NYLON
437	3-736-046-01	s	SPRING (RETURN), TENSION
438	3-736-136-01	s	CAM, ELEVATOR
439	3-739-621-01	s	SPRING, COMPRESSION
440	8-719-821-22	s	LED TLO221, ORG

SVO-9500MD (2)
SVO-9500MD4 (1)

Mechanism control block

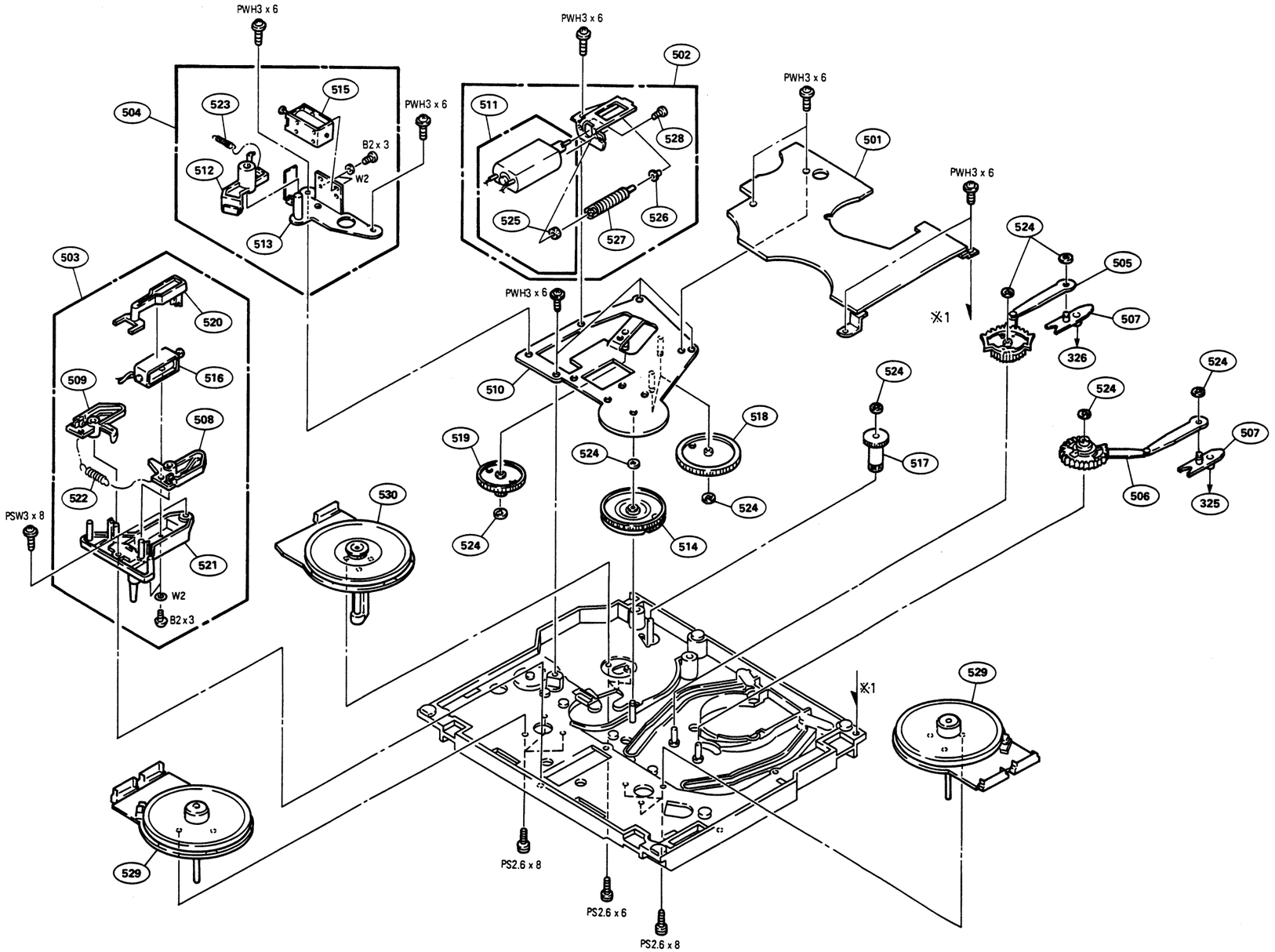

No.	Part No.	SP	Description
501	A-6715-460-A	o	MOUNTED CIRCUIT BOARD, DR-167
502	A-6737-203-B	s	MOTOR BLOCK ASSY, CAM
503	A-6741-069-A	o	BRAKE BLOCK ASSY, REEL
504	A-6741-070-A	o	BRAKE BLOCK ASSY, LDB
505	A-6750-281-A	s	GEAR (RIGHT) BLOCK ASSY, LOADING
506	A-6750-282-A	s	GEAR (LEFT) BLOCK ASSY, LOADING
507	X-3165-329-1	o	PLATE ASSY, SHUTTLE
508	X-3165-330-3	s	ARM (S) ASSY, BRAKE
509	X-3165-331-2	s	ARM (T) ASSY, BRAKE
510	X-3165-347-2	o	HOLDER ASSY, DRIVING GEAR
511	X-3165-593-2	o	MOTOR ASSY, CAM
512	X-3166-511-1	s	ARM ASSY, LDB
513	X-3166-512-2	o	LDB (BASE) ASSY
514	X-3166-575-1	s	GEAR (2) ASSY, MODE
515	1-454-334-71	s	SOLENOID, PLUNGER
516	1-454-531-11	s	SOLENOID, PLUNGER
517	3-166-988-01	s	GEAR, PINCH COMMUNICATION
518	3-167-001-01	s	GEAR, RELAY
519	3-167-081-01	s	WHEEL, WORM
520	3-167-834-01	o	SLIDER, B
521	3-167-835-01	o	CLAMP, M
522	3-492-141-99	s	SPRING, TENSION (17.5T)
523	3-176-439-02	s	SPRING, TENSION
524	3-669-596-00	s	WASHER (2.3), STOPPER
525	3-696-388-01	s	RUBBER, JOINT
526	3-716-144-02	s	RETAINER, WORM
527	3-733-395-01	s	GEAR (CAM), WORM
528	7-627-553-28	s	SCREW, PRECISION +P 2x2.5
529	8-835-432-01	s	MOTOR, DC SRV-0201A
530	8-835-480-02	s	MOTOR, DC SCV-0401A

14-3. ELECTRICAL PARTS LIST

Electrical parts list are composed of the following lists.

	Page
AC-131A board	14-10
AH-28 board	14-10
AU-161 board	
for SVO-9500MD S/N 10001 to 11620	14-10
for SVO-9500MD S/N 20001 and higher, and SVO-9500MD4	14-13
CM-14 board	14-16
CN-633 board	14-16
CP-183 board	14-17
CR-38 board	
for SVO-9500MD S/N 10001 to 11220	14-18
for SVO-9500MD S/N 11221 to 11620	14-22
for SVO-9500MD S/N 20001 and higher, and SVO-9500MD4	14-27
DC-53 board	
for SVO-9500MD S/N 10001 to 11620	14-32
for SVO-9500MD S/N 20001 and higher, and SVO-9500MD4	14-34
DP-165 board	14-35
DR-153 board	14-35
DR-167 board	14-35
DR-176 board	14-36
DUS-442 board	14-36
DUS-445 board	14-36
DUS-529 board (SVO-9500MD Part of S/N 10021 to 10720)	14-36
DUS-534 board (SVO-9500MD S/N 20001 and higher, and SVO-9500MD4)	14-37
DUS-544 board	14-37
HN-160 board	14-37
KY-219 board	14-38
LD-35 board	14-38
LE-80 board	14-38
LE-86 board	14-39
RP-62 board	
for SVO-9500MD S/N 10001 to 11620	14-39
for SVO-9500MD S/N 20001 and higher, and SVO-9500MD4	14-42
SE-151 board	14-44
SE-153 board	14-44
SE-159 board	14-44
SS-49 board	
for SVO-9500MD S/N 10001 to 11620	14-45
for SVO-9500MD S/N 20001 and higher, and SVO-9500MD4	14-50
VM-12 board	
for SVO-9500MD S/N 10001 to 11620	14-55
for SVO-9500MD S/N 20001 to 21200, and SVO-9500MD4 S/N 10001 to 12200	14-58
for SVO-9500MD S/N 21201 and higher, and SVO-9500MD4 S/N 12201 and higher	14-62
VO-37 board	
for SVO-9500MD S/N 10001 to 11620	14-65
for SVO-9500MD S/N 20001 to 21200, and SVO-9500MD4 S/N 10001 to 12200	14-70
for SVO-9500MD S/N 21201 and higher, and SVO-9500MD4 S/N 12201 and higher	14-76
Frame	14-81
Frame, connector & contact	14-82
Harness's child parts	14-85

NOTE: SVO-9500MD of S/N 11621 to 19999 are nonexistence.

AC-131A BOARD

Ref. No. or Q'ty	Part No.	SP	Description
1pc	1-641-600-21	o	PRINTED CIRCUIT BOARD, AC-131A
4pcs	1-533-189-11	s	HOLDER, FUSE
1pc	3-168-180-01	o	COVER, AC BOARD
2pcs	3-646-090-11	s	RIVET, NYLON
CN1 W	⚠1-564-321-00	o	CONNECTOR, VH 2P, MALE
CN2 W	⚠1-565-395-11	o	CONNECTOR, VH 3P, MALE
CN3 W	⚠1-564-321-00	o	CONNECTOR, VH 2P, MALE
CN4 W	⚠1-580-445-11	o	CONNECTOR, VH 3P, MALE
F1	⚠1-532-743-11	s	FUSE 2A 125V
F2	⚠1-532-743-11	s	FUSE 2A 125V

AH-28 BOARD

Ref. No. or Q'ty	Part No.	SP	Description
CN616 W	1-506-483-21	s	CONNECTOR, 4P, MALE
CN617 Y	1-506-481-11	s	CONNECTOR, 2P, MALE
CN618 W	1-506-481-11	s	CONNECTOR, 2P, MALE
H1001	X-3165-588-1	o	HEAD ASSY, ACE

AU-161 BOARD /SVO-9500MD ; S/N 10001 to 11620

Ref. No. or Q'ty	Part No.	SP	Description
1pc	A-6713-485-B	o	MOUNTED CIRCUIT BOARD, AU-161
C1,2	1-164-232-11	s	CERAMIC, CHIP 0.01uF 10% 100V
C3	1-126-162-11	s	ELECT 3.3uF 20% 50V
C4	1-163-275-11	s	CERAMIC, CHIP 1000pF 5% 50V
C5	1-130-483-00	s	MYLAR 0.01uF 5% 50V
C6	1-164-232-11	s	CERAMIC, CHIP 0.01uF 10% 100V
C7	1-130-493-00	s	MYLAR 0.068uF 5% 50V
C8	1-163-038-00	s	CERAMIC, CHIP 0.1uF 25V
C11,12	1-164-232-11	s	CERAMIC, CHIP 0.01uF 10% 100V
C13	1-130-471-00	s	MYLAR 1000pF 5% 50V
C14,15	1-126-163-11	s	ELECT 4.7uF 20% 50V
C17	1-124-589-11	s	ELECT 47uF 20% 16V
C18	1-126-163-11	s	ELECT 4.7uF 20% 50V
C19	1-123-383-00	s	ELECT 3.3uF 20% 100V
C20	1-126-160-11	s	ELECT 1uF 20% 50V
C21	1-163-038-00	s	CERAMIC, CHIP 0.1uF 25V
C22	1-124-589-11	s	ELECT 47uF 20% 16V
C23	1-130-475-00	s	MYLAR 2200pF 5% 50V
C24	1-126-163-11	s	ELECT 4.7uF 20% 50V
C25	1-130-487-00	s	MYLAR 0.022uF 5% 50V
C26	1-124-239-00	s	ELECT 6.8uF 20% 25V
C27	1-130-483-00	s	MYLAR 0.01uF 5% 50V
C28	1-124-589-11	s	ELECT 47uF 20% 16V
C29	1-126-157-11	s	ELECT 10uF 20% 16V
C30	1-126-934-11	s	ELECT 220uF 20% 16V
C31	1-124-584-00	s	ELECT 100uF 20% 10V
C32	1-124-261-00	s	ELECT 10uF 20% 50V
C33,34	1-164-232-11	s	CERAMIC, CHIP 0.01uF 10% 100V
C36	1-164-232-11	s	CERAMIC, CHIP 0.01uF 10% 100V
C38	1-130-471-00	s	MYLAR 1000pF 5% 50V
C39	1-163-038-00	s	CERAMIC, CHIP 0.1uF 25V
C40,41	1-126-163-11	s	ELECT 4.7uF 20% 50V
C42	1-124-589-11	s	ELECT 47uF 20% 16V
C43	1-126-163-11	s	ELECT 4.7uF 20% 50V
C44	1-123-382-00	s	ELECT 3.3uF 20% 100V
C46	1-130-475-00	s	MYLAR 2200pF 5% 50V
C47	1-126-163-11	s	ELECT 4.7uF 20% 50V
C48	1-130-487-00	s	MYLAR 0.022uF 5% 50V
C49	1-124-239-00	s	ELECT 6.8uF 20% 25V
C50	1-130-483-00	s	MYLAR 0.01uF 5% 50V
C51	1-126-157-11	s	ELECT 10uF 20% 16V
C52	1-126-934-11	s	ELECT 220uF 20% 16V
C53	1-163-141-00	s	CERAMIC, CHIP 1000pF 5% 50V
C54,55	1-126-157-11	s	ELECT 10uF 20% 16V
C56	1-163-035-00	s	CERAMIC, CHIP 0.047uF 50V
C57	1-163-243-11	s	CERAMIC, CHIP 47pF 5% 50V
C58-61	1-124-589-11	s	ELECT 47uF 20% 16V
C201,202	1-124-257-00	s	ELECT 2.2uF 20% 50V
C203	1-163-275-11	s	CERAMIC, CHIP 1000pF 5% 50V
C206	1-126-163-11	s	ELECT 4.7uF 20% 50V
C207	1-130-483-00	s	MYLAR 0.01uF 5% 50V
C209	1-124-589-11	s	ELECT 47uF 20% 16V
C211	1-126-160-11	s	ELECT 1uF 20% 50V
C212	1-126-163-11	s	ELECT 4.7uF 20% 50V
C213	1-124-234-00	s	ELECT 22uF 20% 16V
C214	1-124-589-11	s	ELECT 47uF 20% 16V
C215	1-126-163-11	s	ELECT 4.7uF 20% 50V
C216	1-130-477-00	s	MYLAR 3300pF 5% 50V

(AU-161 BOARD /SVO-9500MD ; S/N 10001 to 11620)

Ref. No. or Q'ty	Part No.	SP	Description
C217	1-126-163-11	s	ELECT 4.7uF 20% 50V
C218	1-124-584-00	s	ELECT 100uF 20% 10V
C219	1-131-587-11	s	TANTALUM 0.68uF 5% 35V
C220	1-126-157-11	s	ELECT 10uF 20% 16V
C223	1-130-486-00	s	MYLAR 0.018uF 10% 50V
C224	1-130-475-00	s	MYLAR 2200pF 5% 50V
C226	1-124-589-11	s	ELECT 47uF 20% 16V
C227	1-109-675-11	s	MICA 120pF 1% 500V
C228	1-109-621-00	s	MICA 220pF 1% 500V
C229	1-163-010-11	s	CERAMIC, CHIP 1200pF 10% 50V
C230	1-163-125-00	s	CERAMIC, CHIP 220pF 5% 50V
C231	1-126-163-11	s	ELECT 4.7uF 20% 50V
C235	1-126-157-11	s	ELECT 10uF 20% 16V
C236	1-126-163-11	s	ELECT 4.7uF 20% 50V
C238	1-126-160-11	s	ELECT 1uF 20% 50V
C303	1-163-275-11	s	CERAMIC, CHIP 1000pF 5% 50V
C306	1-126-163-11	s	ELECT 4.7uF 20% 50V
C307	1-130-483-00	s	MYLAR 0.01uF 5% 50V
C309	1-124-589-11	s	ELECT 47uF 20% 16V
C311	1-126-160-11	s	ELECT 1uF 20% 50V
C312	1-126-163-11	s	ELECT 4.7uF 20% 50V
C313	1-124-234-00	s	ELECT 22uF 20% 16V
C314	1-124-589-11	s	ELECT 47uF 20% 16V
C315	1-126-163-11	s	ELECT 4.7uF 20% 50V
C316	1-130-477-00	s	MYLAR 3300pF 5% 50V
C317	1-126-163-11	s	ELECT 4.7uF 20% 50V
C318	1-124-584-00	s	ELECT 100uF 20% 10V
C319	1-131-587-11	s	TANTALUM 0.68uF 5% 35V
C320	1-126-157-11	s	ELECT 10uF 20% 16V
C323	1-130-486-00	s	MYLAR 0.018uF 10% 50V
C324	1-130-475-00	s	MYLAR 2200pF 5% 50V
C326	1-124-589-11	s	ELECT 47uF 20% 16V
C327	1-109-675-11	s	MICA 120pF 1% 500V
C328	1-109-621-00	s	MICA 220pF 1% 500V
C329	1-163-010-11	s	CERAMIC, CHIP 1200pF 10% 50V
C330	1-163-125-00	s	CERAMIC, CHIP 220pF 5% 50V
C331	1-126-163-11	s	ELECT 4.7uF 20% 50V
C402	1-136-558-11	s	FILM 3900pF 5% 630V
C403	1-130-483-00	s	MYLAR 0.01uF 5% 50V
C404	1-130-473-00	s	MYLAR 1500pF 5% 50V
C405	1-124-589-11	s	ELECT 47uF 20% 16V
C406	1-126-157-11	s	ELECT 10uF 20% 16V
C407	1-124-234-00	s	ELECT 22uF 20% 16V
C414	1-126-157-11	s	ELECT 10uF 20% 16V
C415	1-126-934-11	s	ELECT 220uF 20% 16V
C417	1-126-157-11	s	ELECT 10uF 20% 16V
C418	1-126-934-11	s	ELECT 220uF 20% 16V
CN302 W	1-506-468-11	s	CONNECTOR, 3P, MALE
CN303 R	1-506-468-11	s	CONNECTOR, 3P, MALE
CN307 B	1-506-473-11	s	CONNECTOR, 8P, MALE
CN308 Y	1-506-471-11	s	CONNECTOR, 6P, MALE
CN309 Y	1-506-469-11	s	CONNECTOR, 4P, MALE
CN310 B	1-506-474-11	s	CONNECTOR, 9P, MALE
CN311 Y	1-506-476-11	s	CONNECTOR, 11P, MALE
CN313 R	1-506-472-11	s	CONNECTOR, 7P, MALE
CN314 W	1-506-469-11	s	CONNECTOR, 4P, MALE
CN315 B	1-506-468-11	s	CONNECTOR, 3P, MALE
CN316 Y	1-506-468-11	s	CONNECTOR, 3P, MALE

(AU-161 BOARD /SVO-9500MD ; S/N 10001 to 11620)

Ref. No. or Q'ty	Part No.	SP	Description
D2	8-719-104-34	s	DIODE 1S2836
D4	8-719-109-93	s	DIODE RD6.2ES-B2
D5	8-719-400-18	s	DIODE MA152WK
D6	8-719-104-34	s	DIODE 1S2836
D7	8-719-109-93	s	DIODE RD6.2ES-B2
D8A	8-719-911-19	s	DIODE 1SS119
D201	8-719-104-34	s	DIODE 1S2836
D202-204	8-719-400-18	s	DIODE MA152WK
D302,303	8-719-400-18	s	DIODE MA152WK
D403	8-719-109-81	s	DIODE RD4.7ES-B2
D404	8-719-104-10	s	DIODE 1SS99
D405	8-719-110-08	s	DIODE RD8.2ES-B2
D406,409	8-719-400-18	s	DIODE MA152WK
D410,411	8-719-911-19	s	DIODE 1SS119
D412A	8-719-911-19	s	DIODE 1SS119
D413A	8-719-911-19	s	DIODE 1SS119
FL1	1-236-203-11	s	FILTER, BANDPASS 1.3MHz
FL2	1-236-204-11	s	FILTER, BANDPASS 1.7MHz
FL201	1-239-008-11	s	FILTER, LOW-PASS
FL301	1-239-008-11	s	FILTER, LOW-PASS
IC1	8-759-420-15	s	IC AN3932S
IC2	8-759-420-18	s	IC AN3972FC
IC3	8-759-982-03	s	IC RC5532DD
IC4	8-759-602-49	s	IC M5201P
IC201	8-759-805-20	s	IC LA7297
IC202	8-752-057-20	s	IC CXA1102P
IC203	8-759-602-49	s	IC M5201P
IC204	8-759-602-49	s	IC M5201P
IC301	8-759-805-20	s	IC LA7297
IC302	8-752-057-20	s	IC CXA1102P
IC303	8-759-602-49	s	IC M5201P
IC304	8-759-602-49	s	IC M5201P
IC401	8-759-982-25	s	IC RC78L09A
L2,3	1-410-482-31	s	INDUCTOR 100uH
L4	1-408-408-00	s	INDUCTOR 8.2uH
L201	1-412-451-21	s	INDUCTOR 8.2mH
L202	1-410-091-31	s	INDUCTOR 22mH
L301	1-412-451-21	s	INDUCTOR 8.2mH
L302	1-410-091-31	s	INDUCTOR 22mH
L401	1-410-120-11	s	INDUCTOR 1.2mH
Q5	8-729-901-06	s	TRANSISTOR DTA144EK
Q7	8-729-119-79	s	TRANSISTOR 2SC2785-FEK
Q8	8-729-119-77	s	TRANSISTOR 2SA1175-FEK
Q9	8-729-901-01	s	TRANSISTOR DTC144EK
Q10	8-729-119-77	s	TRANSISTOR 2SA1175-FEK
Q11	8-729-901-01	s	TRANSISTOR DTC144EK
Q12	8-729-120-28	s	TRANSISTOR 2SC1623-L5L6
Q13,201	8-729-901-01	s	TRANSISTOR DTC144EK
Q203,204	8-729-901-01	s	TRANSISTOR DTC144EK
Q209	8-729-901-01	s	TRANSISTOR DTC144EK
Q211	8-729-120-28	s	TRANSISTOR 2SC1623-L5L6
Q212	8-729-901-06	s	TRANSISTOR DTA144EK
Q213	8-729-120-28	s	TRANSISTOR 2SC1623-L5L6
Q303,304	8-729-901-01	s	TRANSISTOR DTC144EK
Q309	8-729-901-01	s	TRANSISTOR DTC144EK
Q312	8-729-202-38	s	TRANSISTOR 2SC3326N
Q313,314	8-729-901-06	s	TRANSISTOR DTA144EK

(AU-161 BOARD /SVO-9500MD ; S/N 10001 to 11620)

Ref. No. or Q'ty	Part No.	SP	Description
Q403	8-729-140-96	s	TRANSISTOR 2SD774-34
Q404	8-729-901-01	s	TRANSISTOR DTC144EK
Q406	8-729-320-60	s	TRANSISTOR 2SD788-34
Q407	8-729-120-28	s	TRANSISTOR 2SC1623-L5L6
Q408	8-729-140-93	s	TRANSISTOR 2SB739-34
Q409	8-729-120-28	s	TRANSISTOR 2SC1623-L5L6
Q414	8-729-901-01	s	TRANSISTOR DTC144EK
Q416	8-729-216-22	s	TRANSISTOR 2SA1162-G
R1	1-216-057-00	s	METAL, CHIP 2.2K 5% 1/10W
R2,3	1-216-073-00	s	METAL, CHIP 10K 5% 1/10W
R5,6	1-216-075-00	s	METAL, CHIP 12K 5% 1/10W
R7-9	1-216-049-00	s	METAL, CHIP 1K 5% 1/10W
R10	1-216-073-00	s	METAL, CHIP 10K 5% 1/10W
R11	1-216-097-00	s	METAL, CHIP 100K 5% 1/10W
R12	1-216-663-11	s	METAL, CHIP 3.3K 0.5% 1/10W
R13	1-216-679-11	s	METAL, CHIP 15K 0.5% 1/10W
R14	1-216-691-11	s	METAL, CHIP 47K 0.5% 1/10W
R15	1-216-651-11	s	METAL, CHIP 1K 0.5% 1/10W
R16	1-216-051-00	s	METAL, CHIP 1.2K 5% 1/10W
R17A	1-249-418-11	s	CARBON 1.2K 5% 1/4W
R23	1-216-673-11	s	METAL, CHIP 8.2K 0.5% 1/10W
R24,25	1-216-651-11	s	METAL, CHIP 1K 0.5% 1/10W
R29	1-216-677-11	s	METAL, CHIP 12K 0.5% 1/10W
R30,31	1-216-073-00	s	METAL, CHIP 10K 5% 1/10W
R32	1-216-097-00	s	METAL, CHIP 100K 5% 1/10W
R33	1-216-113-00	s	METAL, CHIP 470K 5% 1/10W
R36	1-216-073-00	s	METAL, CHIP 10K 5% 1/10W
R37	1-216-061-00	s	METAL, CHIP 3.3K 5% 1/10W
R38	1-216-025-00	s	METAL, CHIP 100 5% 1/10W
R39-41	1-216-073-00	s	METAL, CHIP 10K 5% 1/10W
R42,43	1-216-081-00	s	METAL, CHIP 22K 5% 1/10W
R44	1-216-073-00	s	METAL, CHIP 10K 5% 1/10W
R45	1-216-065-00	s	METAL, CHIP 4.7K 5% 1/10W
R46	1-216-049-00	s	METAL, CHIP 1K 5% 1/10W
R47,48	1-216-089-00	s	METAL, CHIP 47K 5% 1/10W
R49	1-216-051-00	s	METAL, CHIP 1.2K 5% 1/10W
R50A	1-249-418-11	s	CARBON 1.2K 5% 1/4W
R51	1-216-055-00	s	METAL, CHIP 1.8K 5% 1/10W
R52	1-216-045-00	s	METAL, CHIP 680 5% 1/10W
R58	1-216-673-11	s	METAL, CHIP 8.2K 0.5% 1/10W
R59,60	1-216-651-11	s	METAL, CHIP 1K 0.5% 1/10W
R64	1-216-677-11	s	METAL, CHIP 12K 0.5% 1/10W
R65	1-216-073-00	s	METAL, CHIP 10K 5% 1/10W
R66	1-216-089-00	s	METAL, CHIP 47K 5% 1/10W
R67	1-216-061-00	s	METAL, CHIP 3.3K 5% 1/10W
R68	1-216-113-00	s	METAL, CHIP 470K 5% 1/10W
R69	1-216-065-00	s	METAL, CHIP 4.7K 5% 1/10W
R70	1-216-063-00	s	METAL, CHIP 3.9K 5% 1/10W
R71	1-216-065-00	s	METAL, CHIP 4.7K 5% 1/10W
R72	1-216-059-00	s	METAL, CHIP 2.7K 5% 1/10W
R73	1-216-073-00	s	METAL, CHIP 10K 5% 1/10W
R74	1-216-059-00	s	METAL, CHIP 2.7K 5% 1/10W
R201	1-216-073-00	s	METAL, CHIP 10K 5% 1/10W
R202	1-216-049-00	s	METAL, CHIP 1K 5% 1/10W
R203	1-216-073-00	s	METAL, CHIP 10K 5% 1/10W
R204	1-216-097-00	s	METAL, CHIP 100K 5% 1/10W
R205	1-216-073-00	s	METAL, CHIP 10K 5% 1/10W
R206	1-216-097-00	s	METAL, CHIP 100K 5% 1/10W

(AU-161 BOARD /SVO-9500MD ; S/N 10001 to 11620)

Ref. No. or Q'ty	Part No.	SP	Description
R207	1-216-001-00	s	METAL, CHIP 10 5% 1/10W
R208	1-216-089-00	s	METAL, CHIP 47K 5% 1/10W
R209	1-216-109-00	s	METAL, CHIP 330K 5% 1/10W
R210	1-216-089-00	s	METAL, CHIP 47K 5% 1/10W
R211	1-216-025-00	s	METAL, CHIP 100 5% 1/10W
R213	1-216-081-00	s	METAL, CHIP 22K 5% 1/10W
R214	1-216-067-00	s	METAL, CHIP 5.6K 5% 1/10W
R217	1-216-073-00	s	METAL, CHIP 10K 5% 1/10W
R218	1-216-121-00	s	METAL, CHIP 1M 5% 1/10W
R219	1-216-073-00	s	METAL, CHIP 10K 5% 1/10W
R221	1-216-663-11	s	METAL, CHIP 3.3K 0.5% 1/10W
R222	1-216-666-11	s	METAL, CHIP 4.3K 0.5% 1/10W
R223	1-216-662-11	s	METAL, CHIP 3K 0.5% 1/10W
R224	1-216-641-11	s	METAL, CHIP 390 0.5% 1/10W
R226	1-216-690-11	s	METAL, CHIP 43K 0.5% 1/10W
R227	1-216-105-00	s	METAL, CHIP 220K 5% 1/10W
R228,229	1-216-065-00	s	METAL, CHIP 4.7K 5% 1/10W
R232	1-216-049-00	s	METAL, CHIP 1K 5% 1/10W
R235	1-216-035-00	s	METAL, CHIP 270 5% 1/10W
R236	1-216-041-00	s	METAL, CHIP 470 5% 1/10W
R238	1-216-073-00	s	METAL, CHIP 10K 5% 1/10W
R239	1-216-071-00	s	METAL, CHIP 8.2K 5% 1/10W
R250	1-216-089-00	s	METAL, CHIP 47K 5% 1/10W
R251	1-216-065-00	s	METAL, CHIP 4.7K 5% 1/10W
R252,253	1-216-073-00	s	METAL, CHIP 10K 5% 1/10W
R254	1-216-097-00	s	METAL, CHIP 100K 5% 1/10W
R261,262	1-216-295-00	s	METAL, CHIP 0
R265	1-216-073-00	s	METAL, CHIP 10K 5% 1/10W
R267	1-216-089-00	s	METAL, CHIP 47K 5% 1/10W
R268	1-216-073-00	s	METAL, CHIP 10K 5% 1/10W
R269	1-216-055-00	s	METAL, CHIP 1.8K 5% 1/10W
R270	1-216-073-00	s	METAL, CHIP 10K 5% 1/10W
R271	1-216-089-00	s	METAL, CHIP 47K 5% 1/10W
R272	1-216-055-00	s	METAL, CHIP 1.8K 5% 1/10W
R273,274	1-216-077-00	s	METAL, CHIP 15K 5% 1/10W
R275	1-216-055-00	s	METAL, CHIP 1.8K 5% 1/10W
R276	1-216-065-00	s	METAL, CHIP 4.7K 5% 1/10W
R277	1-216-089-00	s	METAL, CHIP 47K 5% 1/10W
R278	1-216-049-00	s	METAL, CHIP 1K 5% 1/10W
R279	1-216-053-00	s	METAL, CHIP 1.5K 5% 1/10W
R280	1-216-097-00	s	METAL, CHIP 100K 5% 1/10W
R281	1-216-081-00	s	METAL, CHIP 22K 5% 1/10W
R282	1-216-065-00	s	METAL, CHIP 4.7K 5% 1/10W
R306	1-216-097-00	s	METAL, CHIP 100K 5% 1/10W
R307	1-216-001-00	s	METAL, CHIP 10 5% 1/10W
R308	1-216-089-00	s	METAL, CHIP 47K 5% 1/10W
R309	1-216-109-00	s	METAL, CHIP 330K 5% 1/10W
R310	1-216-089-00	s	METAL, CHIP 47K 5% 1/10W
R311	1-216-025-00	s	METAL, CHIP 100 5% 1/10W
R313	1-216-081-00	s	METAL, CHIP 22K 5% 1/10W
R314	1-216-067-00	s	METAL, CHIP 5.6K 5% 1/10W
R317	1-216-073-00	s	METAL, CHIP 10K 5% 1/10W
R318	1-216-121-00	s	METAL, CHIP 1M 5% 1/10W
R319	1-216-073-00	s	METAL, CHIP 10K 5% 1/10W
R321	1-216-663-11	s	METAL, CHIP 3.3K 0.5% 1/10W
R322	1-216-666-11	s	METAL, CHIP 4.3K 0.5% 1/10W
R323	1-216-662-11	s	METAL, CHIP 3K 0.5% 1/10W
R324	1-216-641-11	s	METAL, CHIP 390 0.5% 1/10W
R326	1-216-690-11	s	METAL, CHIP 43K 0.5% 1/10W

(AU-161 BOARD /SVO-9500MD ; S/N 10001 to 11620)

Ref. No. or Q'ty	Part No.	SP	Description
R327	1-216-105-00	s	METAL, CHIP 220K 5% 1/10W
R328,329	1-216-065-00	s	METAL, CHIP 4.7K 5% 1/10W
R332	1-216-049-00	s	METAL, CHIP 1K 5% 1/10W
R335	1-216-035-00	s	METAL, CHIP 270 5% 1/10W
R336	1-216-041-00	s	METAL, CHIP 470 5% 1/10W
R338	1-216-073-00	s	METAL, CHIP 10K 5% 1/10W
R339	1-216-071-00	s	METAL, CHIP 8.2K 5% 1/10W
R350,351	1-216-089-00	s	METAL, CHIP 47K 5% 1/10W
R361,362	1-216-295-00	s	METAL, CHIP 0
R365	1-216-073-00	s	METAL, CHIP 10K 5% 1/10W
R367	1-216-089-00	s	METAL, CHIP 47K 5% 1/10W
R368	1-216-073-00	s	METAL, CHIP 10K 5% 1/10W
R369	1-216-055-00	s	METAL, CHIP 1.8K 5% 1/10W
R370	1-216-073-00	s	METAL, CHIP 10K 5% 1/10W
R371	1-216-089-00	s	METAL, CHIP 47K 5% 1/10W
R372	1-216-055-00	s	METAL, CHIP 1.8K 5% 1/10W
R373,374	1-216-077-00	s	METAL, CHIP 15K 5% 1/10W
R375	1-216-055-00	s	METAL, CHIP 1.8K 5% 1/10W
R376	1-216-065-00	s	METAL, CHIP 4.7K 5% 1/10W
R377-384	1-216-081-00	s	METAL, CHIP 22K 5% 1/10W
R402	1-249-381-11	s	CARBON 1 5% 1/4W
R403	1-216-298-00	s	METAL, CHIP 2.2 5% 1/10W
R407	1-216-073-00	s	METAL, CHIP 10K 5% 1/10W
R408	1-216-304-11	s	METAL, CHIP 3.3 5% 1/10W
R411	1-216-025-00	s	METAL, CHIP 100 5% 1/10W
R412	1-216-049-00	s	METAL, CHIP 1K 5% 1/10W
R413,414	1-216-073-00	s	METAL, CHIP 10K 5% 1/10W
R415,416	1-216-065-00	s	METAL, CHIP 4.7K 5% 1/10W
R417	1-216-073-00	s	METAL, CHIP 10K 5% 1/10W
R418	1-216-025-00	s	METAL, CHIP 100 5% 1/10W
R419,429	1-216-073-00	s	METAL, CHIP 10K 5% 1/10W
R430	1-216-065-00	s	METAL, CHIP 4.7K 5% 1/10W
R432	1-216-073-00	s	METAL, CHIP 10K 5% 1/10W
R433	1-216-029-00	s	METAL, CHIP 150 5% 1/10W
R434	1-216-017-00	s	METAL, CHIP 47 5% 1/10W
RJ1-11	1-216-295-00	s	METAL, CHIP 0
RJ13	1-216-295-00	s	METAL, CHIP 0
RJ15-17	1-216-295-00	s	METAL, CHIP 0
RJ21,22	1-216-295-00	s	METAL, CHIP 0
RV1	1-238-020-11	s	RES, ADJ, CARBON 100K
RV2	1-238-019-11	s	RES, ADJ, CARBON 47K
RV3	1-230-524-11	s	RES, ADJ, METAL 22K
RV4,5	1-238-015-11	s	RES, ADJ, CARBON 4.7K
RV6	1-238-019-11	s	RES, ADJ, CARBON 47K
RV7	1-228-460-00	s	RES, ADJ, METAL 20K
RV8,9	1-238-015-11	s	RES, ADJ, CARBON 4.7K
RV10,11	1-238-016-11	s	RES, ADJ, CARBON 10K
RV201	1-238-017-11	s	RES, ADJ, CARBON 22K
RV202	1-238-019-11	s	RES, ADJ, CARBON 47K
RV203	1-238-015-11	s	RES, ADJ, CARBON 4.7K
RV204	1-238-013-11	s	RES, ADJ, CARBON 2.2K
RV205	1-238-021-11	s	RES, ADJ, CARBON 220K
RV301	1-238-017-11	s	RES, ADJ, CARBON 22K
RV302	1-238-019-11	s	RES, ADJ, CARBON 47K
RV303	1-238-015-11	s	RES, ADJ, CARBON 4.7K
RV304	1-238-013-11	s	RES, ADJ, CARBON 2.2K
RV305	1-238-021-11	s	RES, ADJ, CARBON 220K
T401	1-433-330-11	s	TRANSFORMER, BIAS OSCILLATION

AU-161 BOARD /SVO-9500MD ; S/N 20001 and higher
---------- /SVO-9500MD4; all ----------

Ref. No. or Q'ty	Part No.	SP	Description
1pc	A-6713-485-B	o	MOUNTED CIRCUIT BOARD, AU-161
C1,2	1-164-232-11	s	CERAMIC, CHIP 0.01uF 10% 100V
C4	1-163-263-11	s	CERAMIC, CHIP 330pF 5% 50V
C5	1-130-483-00	s	MYLAR 0.01uF 5% 50V
C6	1-164-232-11	s	CERAMIC, CHIP 0.01uF 10% 100V
C7	1-130-493-00	s	MYLAR 0.068uF 5% 50V
C8	1-163-038-00	s	CERAMIC, CHIP 0.1uF 25V
C11,12	1-164-232-11	s	CERAMIC, CHIP 0.01uF 10% 100V
C13	1-163-275-11	s	CERAMIC, CHIP 1000pF 5% 50V
C14,15	1-126-163-11	s	ELECT 4.7uF 20% 50V
C17	1-124-589-11	s	ELECT 47uF 20% 16V
C18,19	1-126-163-11	s	ELECT 4.7uF 20% 50V
C20	1-126-160-11	s	ELECT 1uF 20% 50V
C21	1-163-038-00	s	CERAMIC, CHIP 0.1uF 25V
C22	1-124-589-11	s	ELECT 47uF 20% 16V
C23	1-130-475-00	s	MYLAR 2200pF 5% 50V
C24	1-126-163-11	s	ELECT 4.7uF 20% 50V
C25	1-130-487-00	s	MYLAR 0.022uF 5% 50V
C26	1-124-239-00	s	ELECT 6.8uF 20% 25V
C27	1-130-483-00	s	MYLAR 0.01uF 5% 50V
C28	1-124-589-11	s	ELECT 47uF 20% 16V
C29	1-126-157-11	s	ELECT 10uF 20% 16V
C30	1-126-934-11	s	ELECT 220uF 20% 16V
C31	1-124-584-00	s	ELECT 100uF 20% 10V
C33,34	1-164-232-11	s	CERAMIC, CHIP 0.01uF 10% 100V
C36	1-164-232-11	s	CERAMIC, CHIP 0.01uF 10% 100V
C38	1-163-275-11	s	CERAMIC, CHIP 1000pF 5% 50V
C39	1-163-038-00	s	CERAMIC, CHIP 0.1uF 25V
C40,41	1-126-163-11	s	ELECT 4.7uF 20% 50V
C42	1-124-589-11	s	ELECT 47uF 20% 16V
C43,44	1-126-163-11	s	ELECT 4.7uF 20% 50V
C46	1-130-475-00	s	MYLAR 2200pF 5% 50V
C47	1-126-163-11	s	ELECT 4.7uF 20% 50V
C48	1-130-487-00	s	MYLAR 0.022uF 5% 50V
C49	1-124-239-00	s	ELECT 6.8uF 20% 25V
C50	1-130-483-00	s	MYLAR 0.01uF 5% 50V
C51	1-126-157-11	s	ELECT 10uF 20% 16V
C52	1-126-934-11	s	ELECT 220uF 20% 16V
C53	1-163-141-00	s	CERAMIC, CHIP 1000pF 5% 50V
C54,55	1-126-157-11	s	ELECT 10uF 20% 16V
C56	1-163-035-00	s	CERAMIC, CHIP 0.047uF 50V
C57	1-163-243-11	s	CERAMIC, CHIP 47pF 5% 50V
C58-61	1-124-589-11	s	ELECT 47uF 20% 16V
C66	1-163-038-00	s	CERAMIC, CHIP 0.1uF 25V
C201,202	1-124-257-00	s	ELECT 2.2uF 20% 50V
C203	1-163-275-11	s	CERAMIC, CHIP 1000pF 5% 50V
C206	1-126-163-11	s	ELECT 4.7uF 20% 50V
C207	1-130-483-00	s	MYLAR 0.01uF 5% 50V
C209	1-124-589-11	s	ELECT 47uF 20% 16V
C211	1-126-160-11	s	ELECT 1uF 20% 50V
C212	1-126-163-11	s	ELECT 4.7uF 20% 50V
C213	1-124-234-00	s	ELECT 22uF 20% 16V
C214	1-124-589-11	s	ELECT 47uF 20% 16V
C215	1-126-163-11	s	ELECT 4.7uF 20% 50V
C216	1-130-477-00	s	MYLAR 3300pF 5% 50V
C217	1-126-163-11	s	ELECT 4.7uF 20% 50V
C220	1-126-157-11	s	ELECT 10uF 20% 16V
C223	1-130-486-00	s	MYLAR 0.018uF 10% 50V

(AU-161 BOARD /SVO-9500MD ; S/N 20001 and higher
/SVO-9500MD4; all)

Ref. No. or Q'ty	Part No.	SP	Description
C224	1-130-475-00	s	MYLAR 2200pF 5% 50V
C226	1-163-038-00	s	CERAMIC, CHIP 0.1uF 25V
C227,228	1-109-675-11	s	MICA 120pF 1% 500V
C229	1-163-010-11	s	CERAMIC, CHIP 1200pF 10% 50V
C230	1-163-125-00	s	CERAMIC, CHIP 220pF 5% 50V
C231	1-126-163-11	s	ELECT 4.7uF 20% 50V
C235	1-126-157-11	s	ELECT 10uF 20% 16V
C236	1-126-163-11	s	ELECT 4.7uF 20% 50V
C238	1-126-160-11	s	ELECT 1uF 20% 50V
C239	1-126-157-11	s	ELECT 10uF 20% 16V
C240	1-107-169-00	s	MICA 100pF 5% 500V
C303	1-163-275-11	s	CERAMIC, CHIP 1000pF 5% 50V
C306	1-126-163-11	s	ELECT 4.7uF 20% 50V
C307	1-130-483-00	s	MYLAR 0.01uF 5% 50V
C309	1-124-589-11	s	ELECT 47uF 20% 16V
C311	1-126-160-11	s	ELECT 1uF 20% 50V
C312	1-126-163-11	s	ELECT 4.7uF 20% 50V
C313	1-124-234-00	s	ELECT 22uF 20% 16V
C314	1-124-589-11	s	ELECT 47uF 20% 16V
C315	1-126-163-11	s	ELECT 4.7uF 20% 50V
C316	1-130-477-00	s	MYLAR 3300pF 5% 50V
C317	1-126-163-11	s	ELECT 4.7uF 20% 50V
C320	1-126-157-11	s	ELECT 10uF 20% 16V
C323	1-130-486-00	s	MYLAR 0.018uF 10% 50V
C324	1-130-475-00	s	MYLAR 2200pF 5% 50V
C326	1-163-038-00	s	CERAMIC, CHIP 0.1uF 25V
C327,328	1-109-675-11	s	MICA 120pF 1% 500V
C329	1-163-010-11	s	CERAMIC, CHIP 1200pF 10% 50V
C330	1-163-125-00	s	CERAMIC, CHIP 220pF 5% 50V
C331	1-126-163-11	s	ELECT 4.7uF 20% 50V
C339	1-126-157-11	s	ELECT 10uF 20% 16V
C340	1-107-169-00	s	MICA 100pF 5% 500V
C402	1-136-558-11	s	FILM 3900pF 5% 630V
C403	1-130-483-00	s	MYLAR 0.01uF 5% 50V
C404	1-130-473-00	s	MYLAR 1500pF 5% 50V
C405	1-124-589-11	s	ELECT 47uF 20% 16V
C406,407	1-124-234-00	s	ELECT 22uF 20% 16V
C414	1-126-157-11	s	ELECT 10uF 20% 16V
C415	1-126-934-11	s	ELECT 220uF 20% 16V
C417	1-126-163-11	s	ELECT 4.7uF 20% 50V
C418	1-126-934-11	s	ELECT 220uF 20% 16V
C420	1-124-465-00	s	ELECT 0.47uF 20% 50V
CN302 W	1-506-468-11	s	CONNECTOR, 3P, MALE
CN303 R	1-506-468-11	s	CONNECTOR, 3P, MALE
CN307 B	1-506-473-11	s	CONNECTOR, 8P, MALE
CN308 Y	1-506-471-11	s	CONNECTOR, 6P, MALE
CN309 Y	1-506-469-11	s	CONNECTOR, 4P, MALE
CN310 B	1-506-474-11	s	CONNECTOR, 9P, MALE
CN311 Y	1-506-476-11	s	CONNECTOR, 11P, MALE
CN313 R	1-506-472-11	s	CONNECTOR, 7P, MALE
CN314 W	1-506-469-11	s	CONNECTOR, 4P, MALE
CN315 B	1-506-468-11	s	CONNECTOR, 3P, MALE
CN316 Y	1-506-468-11	s	CONNECTOR, 3P, MALE
D2	8-719-104-34	s	DIODE 1S2836
D5	8-719-400-18	s	DIODE MA152WK
D6	8-719-104-34	s	DIODE 1S2836
D7	8-719-109-93	s	DIODE RD6.2ES-B2
D8	8-719-400-18	s	DIODE MA152WK

(AU-161 BOARD /SVO-9500MD ; S/N 20001 and higher
/SVO-9500MD4; all)

Ref. No. or Q'ty	Part No.	SP	Description
D201-203	8-719-400-18	s	DIODE MA152WK
D204	8-719-911-19	s	DIODE 1SS119
D302,303	8-719-400-18	s	DIODE MA152WK
D403	8-719-109-81	s	DIODE RD4.7ES-B2
D404	8-719-400-18	s	DIODE MA152WK
D405	8-719-110-08	s	DIODE RD8.2ES-B2
D406,409	8-719-400-18	s	DIODE MA152WK
D410,411	8-719-911-19	s	DIODE 1SS119
D414	8-719-110-14	s	DIODE RD9.1ES-B1
FL1	1-236-203-11	s	FILTER, BANDPASS 1.3MHz
FL2	1-236-204-11	s	FILTER, BANDPASS 1.7MHz
FL201	1-239-008-11	s	FILTER, LOW-PASS
FL301	1-239-008-11	s	FILTER, LOW-PASS
IC1	8-759-420-15	s	IC AN3932S
IC2	8-759-420-18	s	IC AN3972FC
IC3	8-759-982-03	s	IC RC5532DD
IC4	8-759-602-49	s	IC M5201P
IC5	8-759-035-93	s	IC SC7S32F
IC201	8-759-805-20	s	IC LA7297
IC203	8-759-602-49	s	IC M5201P
IC204	8-759-602-49	s	IC M5201P
IC301	8-759-805-20	s	IC LA7297
IC303	8-759-602-49	s	IC M5201P
IC304	8-759-602-49	s	IC M5201P
IC401	8-759-982-25	s	IC RC78L09A
L2	1-408-408-00	s	INDUCTOR 8.2uH
L3	1-410-482-31	s	INDUCTOR 100uH
L4,201	1-408-408-00	s	INDUCTOR 8.2uH
L202	1-410-091-31	s	INDUCTOR 22mH
L301	1-412-451-21	s	INDUCTOR 8.2mH
L302	1-410-091-31	s	INDUCTOR 22mH
L401	1-410-120-11	s	INDUCTOR 1.2mH
Q5,8	8-729-901-06	s	TRANSISTOR DTA144EK
Q10	8-729-119-77	s	TRANSISTOR 2SA1175-FEK
Q12	8-729-120-28	s	TRANSISTOR 2SC1623-L5L6
Q13	8-729-901-01	s	TRANSISTOR DTC144EK
Q14,15	8-729-202-38	s	TRANSISTOR 2SC3326N
Q201,203	8-729-901-01	s	TRANSISTOR DTC144EK
Q207,211	8-729-120-28	s	TRANSISTOR 2SC1623-L5L6
Q212	8-729-901-06	s	TRANSISTOR DTA144EK
Q213	8-729-120-28	s	TRANSISTOR 2SC1623-L5L6
Q303	8-729-901-01	s	TRANSISTOR DTC144EK
Q307	8-729-120-28	s	TRANSISTOR 2SC1623-L5L6
Q312	8-729-202-38	s	TRANSISTOR 2SC3326N
Q313	8-729-901-06	s	TRANSISTOR DTA144EK
Q314	8-729-901-01	s	TRANSISTOR DTC144EK
Q403	8-729-140-96	s	TRANSISTOR 2SD774-34
Q404	8-729-901-01	s	TRANSISTOR DTC144EK
Q406	8-729-320-60	s	TRANSISTOR 2SD788-34
Q407	8-729-120-28	s	TRANSISTOR 2SC1623-L5L6
Q408	8-729-140-93	s	TRANSISTOR 2SB739-34
Q409	8-729-120-28	s	TRANSISTOR 2SC1623-L5L6
Q414	8-729-901-01	s	TRANSISTOR DTC144EK
Q416	8-729-216-22	s	TRANSISTOR 2SA1162-G
Q422	8-729-901-06	s	TRANSISTOR DTA144EK
R1	1-216-057-00	s	METAL, CHIP 2.2K 5% 1/10W
R2,3	1-216-073-00	s	METAL, CHIP 10K 5% 1/10W

(AU-161 BOARD /SVO-9500MD ; S/N 20001 and higher
/SVO-9500MD4; all)

Ref. No. or Q'ty	Part No.	SP	Description
R5,6	1-216-075-00	s	METAL, CHIP 12K 5% 1/10W
R7-9	1-216-049-00	s	METAL, CHIP 1K 5% 1/10W
R10	1-216-073-00	s	METAL, CHIP 10K 5% 1/10W
R11	1-216-097-00	s	METAL, CHIP 100K 5% 1/10W
R12	1-216-663-11	s	METAL, CHIP 3.3K 0.5% 1/10W
R13	1-216-685-11	s	METAL, CHIP 27K 0.5% 1/10W
R14	1-216-691-11	s	METAL, CHIP 47K 0.5% 1/10W
R15	1-216-651-11	s	METAL, CHIP 1K 0.5% 1/10W
R16,17	1-216-051-00	s	METAL, CHIP 1.2K 5% 1/10W
R23	1-216-679-11	s	METAL, CHIP 15K 0.5% 1/10W
R24	1-216-675-11	s	METAL, CHIP 10K 0.5% 1/10W
R25,29	1-216-677-11	s	METAL, CHIP 12K 0.5% 1/10W
R30,31	1-216-073-00	s	METAL, CHIP 10K 5% 1/10W
R32	1-216-097-00	s	METAL, CHIP 100K 5% 1/10W
R33	1-216-113-00	s	METAL, CHIP 470K 5% 1/10W
R36,41	1-216-073-00	s	METAL, CHIP 10K 5% 1/10W
R42,43	1-216-081-00	s	METAL, CHIP 22K 5% 1/10W
R44	1-216-073-00	s	METAL, CHIP 10K 5% 1/10W
R46	1-216-049-00	s	METAL, CHIP 1K 5% 1/10W
R47,48	1-216-089-00	s	METAL, CHIP 47K 5% 1/10W
R49,50	1-216-051-00	s	METAL, CHIP 1.2K 5% 1/10W
R51	1-216-057-00	s	METAL, CHIP 2.2K 5% 1/10W
R52	1-216-045-00	s	METAL, CHIP 680 5% 1/10W
R58	1-216-677-11	s	METAL, CHIP 12K 0.5% 1/10W
R59	1-216-675-11	s	METAL, CHIP 10K 0.5% 1/10W
R60,64	1-216-677-11	s	METAL, CHIP 12K 0.5% 1/10W
R65	1-216-073-00	s	METAL, CHIP 10K 5% 1/10W
R66	1-216-089-00	s	METAL, CHIP 47K 5% 1/10W
R67	1-216-061-00	s	METAL, CHIP 3.3K 5% 1/10W
R68	1-216-113-00	s	METAL, CHIP 470K 5% 1/10W
R69	1-216-065-00	s	METAL, CHIP 4.7K 5% 1/10W
R70	1-216-063-00	s	METAL, CHIP 3.9K 5% 1/10W
R71	1-216-065-00	s	METAL, CHIP 4.7K 5% 1/10W
R72	1-216-059-00	s	METAL, CHIP 2.7K 5% 1/10W
R73	1-216-073-00	s	METAL, CHIP 10K 5% 1/10W
R74	1-216-047-00	s	METAL, CHIP 820 5% 1/10W
R77	1-216-051-00	s	METAL, CHIP 1.2K 5% 1/10W
R81	1-216-675-11	s	METAL, CHIP 10K 0.5% 1/10W
R82	1-216-673-11	s	METAL, CHIP 8.2K 0.5% 1/10W
R83	1-216-675-11	s	METAL, CHIP 10K 0.5% 1/10W
R84	1-216-673-11	s	METAL, CHIP 8.2K 0.5% 1/10W
R88,89	1-216-089-00	s	METAL, CHIP 47K 5% 1/10W
R90	1-216-065-00	s	METAL, CHIP 4.7K 5% 1/10W
R201	1-216-073-00	s	METAL, CHIP 10K 5% 1/10W
R202	1-216-049-00	s	METAL, CHIP 1K 5% 1/10W
R203	1-216-073-00	s	METAL, CHIP 10K 5% 1/10W
R204,206	1-216-097-00	s	METAL, CHIP 100K 5% 1/10W
R207	1-216-001-00	s	METAL, CHIP 10 5% 1/10W
R208	1-216-089-00	s	METAL, CHIP 47K 5% 1/10W
R209	1-216-109-00	s	METAL, CHIP 330K 5% 1/10W
R211	1-216-025-00	s	METAL, CHIP 100 5% 1/10W
R213	1-216-081-00	s	METAL, CHIP 22K 5% 1/10W
R214	1-216-067-00	s	METAL, CHIP 5.6K 5% 1/10W
R217	1-216-073-00	s	METAL, CHIP 10K 5% 1/10W
R218	1-216-121-00	s	METAL, CHIP 1M 5% 1/10W
R219	1-216-073-00	s	METAL, CHIP 10K 5% 1/10W
R221	1-216-663-11	s	METAL, CHIP 3.3K 0.5% 1/10W
R222	1-216-666-11	s	METAL, CHIP 4.3K 0.5% 1/10W
R223	1-216-065-00	s	METAL, CHIP 4.7K 5% 1/10W
	*f 1-216-663-11	s	METAL, CHIP 3.3K 0.5% 1/10W

(AU-161 BOARD /SVO-9500MD ; S/N 20001 and higher
/SVO-9500MD4; all)

Ref. No. or Q'ty	Part No.	SP	Description
R229	1-216-065-00	s	METAL, CHIP 4.7K 5% 1/10W
R232	1-216-049-00	s	METAL, CHIP 1K 5% 1/10W
R235	1-216-035-00	s	METAL, CHIP 270 5% 1/10W
R236	1-216-041-00	s	METAL, CHIP 470 5% 1/10W
R238	1-216-073-00	s	METAL, CHIP 10K 5% 1/10W
R239	1-216-071-00	s	METAL, CHIP 8.2K 5% 1/10W
R251	1-216-065-00	s	METAL, CHIP 4.7K 5% 1/10W
R252	1-216-073-00	s	METAL, CHIP 10K 5% 1/10W
R261,262	1-216-081-00	s	METAL, CHIP 22K 5% 1/10W
R263	1-216-057-00	s	METAL, CHIP 2.2K 5% 1/10W
R267	1-216-089-00	s	METAL, CHIP 47K 5% 1/10W
R268	1-216-073-00	s	METAL, CHIP 10K 5% 1/10W
R269	1-216-055-00	s	METAL, CHIP 1.8K 5% 1/10W
R271	1-216-089-00	s	METAL, CHIP 47K 5% 1/10W
R272	1-216-055-00	s	METAL, CHIP 1.8K 5% 1/10W
R273,274	1-216-077-00	s	METAL, CHIP 15K 5% 1/10W
R275	1-216-055-00	s	METAL, CHIP 1.8K 5% 1/10W
R277	1-216-089-00	s	METAL, CHIP 47K 5% 1/10W
R278	1-216-049-00	s	METAL, CHIP 1K 5% 1/10W
R279	1-216-053-00	s	METAL, CHIP 1.5K 5% 1/10W
R280	1-216-097-00	s	METAL, CHIP 100K 5% 1/10W
R281	1-216-081-00	s	METAL, CHIP 22K 5% 1/10W
R282	1-216-065-00	s	METAL, CHIP 4.7K 5% 1/10W
R285	1-216-073-00	s	METAL, CHIP 10K 5% 1/10W
R286	1-216-075-00	s	METAL, CHIP 12K 5% 1/10W
	*f 1-216-077-00	s	METAL, CHIP 15K 5% 1/10W
R287	1-216-089-00	s	METAL, CHIP 47K 5% 1/10W
R288	1-216-059-00	s	METAL, CHIP 2.7K 5% 1/10W
R306	1-216-097-00	s	METAL, CHIP 100K 5% 1/10W
R307	1-216-001-00	s	METAL, CHIP 10 5% 1/10W
R308	1-216-089-00	s	METAL, CHIP 47K 5% 1/10W
R309	1-216-109-00	s	METAL, CHIP 330K 5% 1/10W
R311	1-216-025-00	s	METAL, CHIP 100 5% 1/10W
R313	1-216-081-00	s	METAL, CHIP 22K 5% 1/10W
R314	1-216-067-00	s	METAL, CHIP 5.6K 5% 1/10W
R317	1-216-073-00	s	METAL, CHIP 10K 5% 1/10W
R318	1-216-121-00	s	METAL, CHIP 1M 5% 1/10W
R319	1-216-073-00	s	METAL, CHIP 10K 5% 1/10W
R321	1-216-663-11	s	METAL, CHIP 3.3K 0.5% 1/10W
R322	1-216-666-11	s	METAL, CHIP 4.3K 0.5% 1/10W
R323	1-216-065-00	s	METAL, CHIP 4.7K 5% 1/10W
	*f 1-216-663-11	s	METAL, CHIP 3.3K 0.5% 1/10W
R329	1-216-065-00	s	METAL, CHIP 4.7K 5% 1/10W
R332	1-216-049-00	s	METAL, CHIP 1K 5% 1/10W
R335	1-216-035-00	s	METAL, CHIP 270 5% 1/10W
R336	1-216-041-00	s	METAL, CHIP 470 5% 1/10W
R338	1-216-073-00	s	METAL, CHIP 10K 5% 1/10W
R339	1-216-071-00	s	METAL, CHIP 8.2K 5% 1/10W
R350,351	1-216-089-00	s	METAL, CHIP 47K 5% 1/10W
R361,362	1-216-081-00	s	METAL, CHIP 22K 5% 1/10W
R363	1-216-057-00	s	METAL, CHIP 2.2K 5% 1/10W
R367	1-216-089-00	s	METAL, CHIP 47K 5% 1/10W
R368	1-216-073-00	s	METAL, CHIP 10K 5% 1/10W
R369	1-216-055-00	s	METAL, CHIP 1.8K 5% 1/10W
R371	1-216-089-00	s	METAL, CHIP 47K 5% 1/10W
R372	1-216-055-00	s	METAL, CHIP 1.8K 5% 1/10W
R373	1-216-077-00	s	METAL, CHIP 15K 5% 1/10W
R374	1-216-073-00	s	METAL, CHIP 10K 5% 1/10W
	*f 1-216-077-00	s	METAL, CHIP 15K 5% 1/10W

NOTE: *f; SVO-9500MD S/N 20001 to 20300
SVO-9500MD4 S/N 10001 to 10700

(AU-161 BOARD /SVO-9500MD ; S/N 20001 and higher
/SVO-9500MD4; all)

Ref. No. or Q'ty	Part No.	SP	Description
R375	1-216-073-00	s	METAL, CHIP 10K 5% 1/10W
*f	1-216-055-00	s	METAL, CHIP 1.8K 5% 1/10W
R377-384	1-216-081-00	s	METAL, CHIP 22K 5% 1/10W
R385	1-216-073-00	s	METAL, CHIP 10K 5% 1/10W
R386	1-216-075-00	s	METAL, CHIP 12K 5% 1/10W
*f	1-216-077-00	s	METAL, CHIP 15K 5% 1/10W
R387	1-216-089-00	s	METAL, CHIP 47K 5% 1/10W
R402	1-249-381-11	s	CARBON 1 5% 1/4W
R403	1-216-298-00	s	METAL, CHIP 2.2 5% 1/10W
R407	1-216-073-00	s	METAL, CHIP 10K 5% 1/10W
R408	1-216-304-11	s	METAL, CHIP 3.3 5% 1/10W
R411	1-216-025-00	s	METAL, CHIP 100 5% 1/10W
R412	1-216-049-00	s	METAL, CHIP 1K 5% 1/10W
R413,414	1-216-073-00	s	METAL, CHIP 10K 5% 1/10W
R415,416	1-216-065-00	s	METAL, CHIP 4.7K 5% 1/10W
R417	1-216-073-00	s	METAL, CHIP 10K 5% 1/10W
R418	1-216-025-00	s	METAL, CHIP 100 5% 1/10W
R419,429	1-216-073-00	s	METAL, CHIP 10K 5% 1/10W
R430	1-216-065-00	s	METAL, CHIP 4.7K 5% 1/10W
R432	1-216-073-00	s	METAL, CHIP 10K 5% 1/10W
R433	1-249-407-11	s	CARBON 150 5% 1/4W
R434	1-216-017-00	s	METAL, CHIP 47 5% 1/10W
RV1	1-238-020-11	s	RES, ADJ, CARBON 100K
RV2	1-238-019-11	s	RES, ADJ, CARBON 47K
RV3	1-230-522-11	s	RES, ADJ, METAL 4.7K
RV4,5	1-238-015-11	s	RES, ADJ, CARBON 4.7K
RV6	1-238-019-11	s	RES, ADJ, CARBON 47K
RV7	1-230-522-11	s	RES, ADJ, METAL 4.7K
RV8,9	1-238-015-11	s	RES, ADJ, CARBON 4.7K
RV10,11	1-238-016-11	s	RES, ADJ, CARBON 10K
RV201	1-238-017-11	s	RES, ADJ, CARBON 22K
RV202	1-238-019-11	s	RES, ADJ, CARBON 47K
RV203	1-238-015-11	s	RES, ADJ, CARBON 4.7K
RV204	1-238-013-11	s	RES, ADJ, CARBON 2.2K
RV205	1-238-021-11	s	RES, ADJ, CARBON 220K
RV301	1-238-017-11	s	RES, ADJ, CARBON 22K
RV302	1-238-019-11	s	RES, ADJ, CARBON 47K
RV303	1-238-015-11	s	RES, ADJ, CARBON 4.7K
RV304	1-238-013-11	s	RES, ADJ, CARBON 2.2K
RV305	1-238-021-11	s	RES, ADJ, CARBON 220K
T401	1-433-330-11	s	TRANSFORMER, BIAS OSCILLATION

CM-14 BOARD

Ref. No. or Q'ty	Part No.	SP	Description
CN001 Y	1-506-482-11	s	CONNECTOR, 3P, MALE

CN-633 BOARD

Ref. No. or Q'ty	Part No.	SP	Description
1pc	1-641-584-11	o	PRINTED CIRCUIT BOARD, CN-633
C1	1-161-379-00	s	CERAMIC 0.01uF 20% 25V
CN1 W	----------	-	HARNESS (CN-KY)
CN2 W	1-506-483-21	s	CONNECTOR, 4P, MALE
CN001	1-507-743-21	s	JACK, MINI (STEREO)
CN002	1-507-743-21	s	JACK, MINI (STEREO)
CN003	1-507-854-00	s	JACK, PHONE

NOTE: *f; SVO-9500MD S/N 20001 to 20300
SVO-9500MD4 S/N 10001 to 10700

CP-183 BOARD

Ref. No. or Q'ty	Part No.	SP	Description
This board includes the DUS-442 board.			
1pc	A-6756-339-A	o	MOUNTED CIRCUIT BOARD, CP-183
C1	1-163-035-00	s	CERAMIC, CHIP 0.047uF 50V
C2	1-124-589-11	s	ELECT 47uF 20% 16V
C3	1-124-589-11	s	ELECT 47uF 20% 16V
C4	1-124-589-11	s	ELECT 47uF 20% 16V
C5	1-124-584-00	s	ELECT 100uF 20% 10V
C6	1-124-589-11	s	ELECT 47uF 20% 16V
C7	1-126-163-11	s	ELECT 4.7uF 20% 50V
C8	1-126-163-11	s	ELECT 4.7uF 20% 50V
C10	1-163-035-00	s	CERAMIC, CHIP 0.047uF 50V
C11	1-124-589-11	s	ELECT 47uF 20% 16V
C12	1-124-589-11	s	ELECT 47uF 20% 16V
C13	1-124-589-11	s	ELECT 47uF 20% 16V
C14	1-164-232-11	s	CERAMIC, CHIP 0.01uF 10% 100V
C15	1-163-035-00	s	CERAMIC, CHIP 0.047uF 50V
C16	1-124-584-00	s	ELECT 100uF 20% 10V
CN001	1-573-580-11	s	CONNECTOR, DUAL BNC, FEMALE
CN002	1-573-590-12	s	CONNECTOR, ROUND 4P, FEMALE
CN003	1-573-590-12	s	CONNECTOR, ROUND 4P, FEMALE
CN004	1-573-744-11	s	JACK, PIN 2P, FEMALE
CN005	1-573-590-12	s	CONNECTOR, ROUND 4P, FEMALE
CN006	1-573-744-11	s	JACK, PIN 2P, FEMALE
CN007	1-691-273-11	s	JACK, PIN 1P, FEMALE
CN008	1-691-274-11	s	CONNECTOR, BNC, FEMALE
CN501 Y	1-506-483-21	o	CONNECTOR, 4P, MALE
CN502 B	1-506-488-11	o	CONNECTOR, 9P, MALE
CN503 W	1-506-487-11	s	CONNECTOR, 8P, MALE
CN504 Y	1-506-484-11	s	CONNECTOR, 5P, MALE
CN505 B	1-506-487-11	s	CONNECTOR, 8P, MALE
CN506 B	1-566-095-11	o	PIN, BOARD TO BOARD 11P (used 7P, cut 4P off)
D1	8-719-800-76	s	DIODE 1SS226
D2	8-719-800-76	s	DIODE 1SS226
D3	8-719-800-76	s	DIODE 1SS226
D4	8-719-800-76	s	DIODE 1SS226
D5	8-719-800-76	s	DIODE 1SS226
D11	8-719-157-33	s	DIODE RD6.2MB
D12	8-719-800-76	s	DIODE 1SS226
IC1	8-759-208-09	s	IC TC4052BFHB
IC2	8-759-982-04	s	IC RC5532M
IC3	8-759-710-86	s	IC NJM2233BM
L1	1-410-482-31	s	INDUCTOR 100uH
Q1	8-729-901-01	s	TRANSISTOR DTC144EK
Q2	8-729-901-01	s	TRANSISTOR DTC144EK
Q3	8-729-901-01	s	TRANSISTOR DTC144EK
Q4	8-729-901-01	s	TRANSISTOR DTC144EK
Q5	8-729-202-38	s	TRANSISTOR 2SC3326N
Q6	8-729-202-38	s	TRANSISTOR 2SC3326N
Q7	8-729-202-38	s	TRANSISTOR 2SC3326N
Q8	8-729-202-38	s	TRANSISTOR 2SC3326N
R2	1-216-089-00	s	METAL, CHIP 47K 5% 1/10W
R3	1-216-089-00	s	METAL, CHIP 47K 5% 1/10W
R4	1-216-025-00	s	METAL, CHIP 100 5% 1/10W
R5	1-216-065-00	s	METAL, CHIP 4.7K 5% 1/10W
R6	1-216-057-00	s	METAL, CHIP 2.2K 5% 1/10W

(CP-183 BOARD)

Ref. No. or Q'ty	Part No.	SP	Description
R7	1-216-097-00	s	METAL, CHIP 100K 5% 1/10W
R8	1-216-065-00	s	METAL, CHIP 4.7K 5% 1/10W
R9	1-216-664-11	s	METAL, CHIP 3.6K 0.5% 1/10W
R10	1-216-065-00	s	METAL, CHIP 4.7K 5% 1/10W
R11	1-216-664-11	s	METAL, CHIP 3.6K 0.5% 1/10W
R12	1-216-065-00	s	METAL, CHIP 4.7K 5% 1/10W
R13	1-216-061-00	s	METAL, CHIP 3.3K 5% 1/10W
R14	1-216-097-00	s	METAL, CHIP 100K 5% 1/10W
R15	1-216-097-00	s	METAL, CHIP 100K 5% 1/10W
R16	1-216-089-00	s	METAL, CHIP 47K 5% 1/10W
R17	1-216-089-00	s	METAL, CHIP 47K 5% 1/10W
R18	1-216-073-00	s	METAL, CHIP 10K 5% 1/10W
R19	1-216-073-00	s	METAL, CHIP 10K 5% 1/10W
R20	1-216-624-11	s	METAL, CHIP 75 0.5% 1/10W
R21	1-216-624-11	s	METAL, CHIP 75 0.5% 1/10W
R22	1-216-624-11	s	METAL, CHIP 75 0.5% 1/10W
R23	1-216-049-00	s	METAL, CHIP 1K 5% 1/10W
R25	1-216-065-00	s	METAL, CHIP 4.7K 5% 1/10W
R26	1-216-065-00	s	METAL, CHIP 4.7K 5% 1/10W
R27	1-216-041-00	s	METAL, CHIP 470 5% 1/10W
R28	1-216-049-00	s	METAL, CHIP 1K 5% 1/10W
RJ1	1-216-295-00	s	METAL, CHIP 0
RJ2	1-216-295-00	s	METAL, CHIP 0
RJ3	1-216-295-00	s	METAL, CHIP 0
RJ4	1-216-295-00	s	METAL, CHIP 0
S1	1-570-145-11	s	SWITCH, SLIDE
S2	1-570-145-11	s	SWITCH, SLIDE

CR-38 BOARD /SVO-9500MD ; S/N 10001 to 11220

Ref. No. or Q'ty	Part No.	SP	Description
1pc	A-6727-406-B	o	MOUNTED CIRCUIT BOARD, CR-38
C500	1-163-251-11	s	CERAMIC, CHIP 100pF 5% 50V
C501	1-124-589-11	s	ELECT 47uF 20% 16V
C502	1-163-037-11	s	CERAMIC, CHIP 0.022uF 10% 50V
C503	1-164-232-11	s	CERAMIC, CHIP 0.01uF 10% 100V
C504A	1-161-051-00	s	CERAMIC 0.01uF 10% 50V
C505	1-163-037-11	s	CERAMIC, CHIP 0.022uF 10% 50V
C506A	1-161-051-00	s	CERAMIC 0.01uF 10% 50V
C507	1-164-492-11	s	CERAMIC, CHIP 0.15uF 10% 16V
C508	1-131-368-00	s	TANTALUM 3.3uF 10% 16V
C509	1-164-492-11	s	CERAMIC, CHIP 0.15uF 10% 16V
C510,511	1-124-442-00	s	ELECT 330uF 20% 6.3V
C512	1-163-251-11	s	CERAMIC, CHIP 100pF 5% 50V
C513	1-163-235-11	s	CERAMIC, CHIP 22pF 5% 50V
C514	1-163-217-11	s	CERAMIC, CHIP 1pF 50V
C515	1-131-345-00	s	TANTALUM 0.47uF 10% 35V
C516,517	1-131-341-00	s	TANTALUM 0.1uF 10% 35V
C518	1-131-351-00	s	TANTALUM 4.7uF 10% 35V
C519	1-164-699-11	s	CERAMIC, CHIP 3300pF 5% 50V
C520	1-163-012-00	s	CERAMIC, CHIP 1800pF 10% 50V
C521	1-163-235-11	s	CERAMIC, CHIP 22pF 5% 50V
C522	1-163-085-00	s	CERAMIC, CHIP 2pF 50V
C523	1-164-232-11	s	CERAMIC, CHIP 0.01uF 10% 100V
C524	1-163-245-11	s	CERAMIC, CHIP 56pF 5% 50V
C525	1-163-253-11	s	CERAMIC, CHIP 120pF 5% 50V
C526	1-163-125-00	s	CERAMIC, CHIP 220pF 5% 50V
C527	Deleted.		
*a	1-163-251-11	s	CERAMIC, CHIP 100pF 5% 50V
C529	1-163-099-00	s	CERAMIC, CHIP 18pF 5% 50V
C530	1-163-085-00	s	CERAMIC, CHIP 2pF 50V
C531	1-164-232-11	s	CERAMIC, CHIP 0.01uF 10% 100V
C540	1-124-589-11	s	ELECT 47uF 20% 16V
C541	1-163-037-11	s	CERAMIC, CHIP 0.022uF 10% 50V
C542	1-164-232-11	s	CERAMIC, CHIP 0.01uF 10% 100V
C543	1-163-091-00	s	CERAMIC, CHIP 8pF 50V
C544,545	1-164-232-11	s	CERAMIC, CHIP 0.01uF 10% 100V
C547	1-163-037-11	s	CERAMIC, CHIP 0.022uF 10% 50V
C548	1-164-232-11	s	CERAMIC, CHIP 0.01uF 10% 100V
C549	1-163-089-00	s	CERAMIC, CHIP 6pF 50V
C550-553	1-164-232-11	s	CERAMIC, CHIP 0.01uF 10% 100V
C560	1-124-589-11	s	ELECT 47uF 20% 16V
C561	1-163-037-11	s	CERAMIC, CHIP 0.022uF 10% 50V
C562	1-163-251-11	s	CERAMIC, CHIP 100pF 5% 50V
C563	1-163-125-00	s	CERAMIC, CHIP 220pF 5% 50V
C564	1-163-089-00	s	CERAMIC, CHIP 6pF 50V
C565	1-164-232-11	s	CERAMIC, CHIP 0.01uF 10% 100V
C566A	1-161-055-00	s	CERAMIC 0.022uF 10% 50V
C567	1-163-253-11	s	CERAMIC, CHIP 120pF 5% 50V
*a	1-163-257-11	s	CERAMIC, CHIP 180pF 5% 50V
C569	1-163-245-11	s	CERAMIC, CHIP 56pF 5% 50V
C570A	1-162-282-31	s	CERAMIC 100pF 10% 50V
*a	Not in use.		
C571-573	1-163-037-11	s	CERAMIC, CHIP 0.022uF 10% 50V
C574	1-164-232-11	s	CERAMIC, CHIP 0.01uF 10% 100V
C575	1-163-097-00	s	CERAMIC, CHIP 15pF 5% 50V
C576	1-163-038-00	s	CERAMIC, CHIP 0.1uF 25V
C578	1-163-253-11	s	CERAMIC, CHIP 120pF 5% 50V
C579	1-163-037-11	s	CERAMIC, CHIP 0.022uF 10% 50V

NOTE: *a; SVO-9500MD S/N 10001 to 10070

(CR-38 BOARD /SVO-9500MD ; S/N 10001 to 11220)

Ref. No. or Q'ty	Part No.	SP	Description
C581	1-164-232-11	s	CERAMIC, CHIP 0.01uF 10% 100V
C583	1-163-037-11	s	CERAMIC, CHIP 0.022uF 10% 50V
C584	1-163-263-11	s	CERAMIC, CHIP 330pF 5% 50V
C585	1-163-257-11	s	CERAMIC, CHIP 180pF 5% 50V
C586,587	1-163-037-11	s	CERAMIC, CHIP 0.022uF 10% 50V
C589	1-163-037-11	s	CERAMIC, CHIP 0.022uF 10% 50V
C590	1-124-589-11	s	ELECT 47uF 20% 16V
C591	1-163-037-11	s	CERAMIC, CHIP 0.022uF 10% 50V
C592	1-124-589-11	s	ELECT 47uF 20% 16V
C593,594	1-163-037-11	s	CERAMIC, CHIP 0.022uF 10% 50V
C595	1-126-516-11	s	ELECT 120uF 20% 16V
C596	1-164-232-11	s	CERAMIC, CHIP 0.01uF 10% 100V
C600	1-124-589-11	s	ELECT 47uF 20% 16V
C601	1-163-037-11	s	CERAMIC, CHIP 0.022uF 10% 50V
C602,603	1-164-232-11	s	CERAMIC, CHIP 0.01uF 10% 100V
C604	1-163-239-11	s	CERAMIC, CHIP 33pF 5% 50V
C605	1-163-224-11	s	CERAMIC, CHIP 7pF 50V
C606,610	1-163-037-11	s	CERAMIC, CHIP 0.022uF 10% 50V
C611	1-163-239-11	s	CERAMIC, CHIP 33pF 5% 50V
C612	1-163-224-11	s	CERAMIC, CHIP 7pF 50V
C620-623	1-164-232-11	s	CERAMIC, CHIP 0.01uF 10% 100V
C624	1-163-037-11	s	CERAMIC, CHIP 0.022uF 10% 50V
C640,641	1-164-232-11	s	CERAMIC, CHIP 0.01uF 10% 100V
C642	1-163-037-11	s	CERAMIC, CHIP 0.022uF 10% 50V
C650-652	1-164-232-11	s	CERAMIC, CHIP 0.01uF 10% 100V
C653	1-163-037-11	s	CERAMIC, CHIP 0.022uF 10% 50V
C660	1-163-038-00	s	CERAMIC, CHIP 0.1uF 25V
C661-664	1-163-037-11	s	CERAMIC, CHIP 0.022uF 10% 50V
C670-672	1-164-232-11	s	CERAMIC, CHIP 0.01uF 10% 100V
C673	1-163-037-11	s	CERAMIC, CHIP 0.022uF 10% 50V
C690,691	1-163-037-11	s	CERAMIC, CHIP 0.022uF 10% 50V
C715	1-124-126-00	s	ELECT 47uF 20% 25V
C716	1-163-037-11	s	CERAMIC, CHIP 0.022uF 10% 50V
C730	1-163-121-00	s	CERAMIC, CHIP 150pF 5% 50V
C731	1-164-232-11	s	CERAMIC, CHIP 0.01uF 10% 100V
C732	1-163-253-11	s	CERAMIC, CHIP 120pF 5% 50V
C733	1-163-037-11	s	CERAMIC, CHIP 0.022uF 10% 50V
C750	1-124-126-00	s	ELECT 47uF 20% 25V
C751	1-163-245-11	s	CERAMIC, CHIP 56pF 5% 50V
C752	1-163-125-00	s	CERAMIC, CHIP 220pF 5% 50V
C753	1-163-131-00	s	CERAMIC, CHIP 390pF 5% 50V
C754	1-163-121-00	s	CERAMIC, CHIP 150pF 5% 50V
C755	1-163-038-00	s	CERAMIC, CHIP 0.1uF 25V
C756	1-163-035-00	s	CERAMIC, CHIP 0.047uF 50V
C757,758	1-164-232-11	s	CERAMIC, CHIP 0.01uF 10% 100V
C759	1-163-257-11	s	CERAMIC, CHIP 180pF 5% 50V
C760	1-163-038-00	s	CERAMIC, CHIP 0.1uF 25V
C761	1-163-035-00	s	CERAMIC, CHIP 0.047uF 50V
C762,800	1-164-232-11	s	CERAMIC, CHIP 0.01uF 10% 100V
C801	1-163-241-11	s	CERAMIC, CHIP 39pF 5% 50V
C802,803	1-163-251-11	s	CERAMIC, CHIP 100pF 5% 50V
C804	1-164-232-11	s	CERAMIC, CHIP 0.01uF 10% 100V
C805	1-163-037-11	s	CERAMIC, CHIP 0.022uF 10% 50V
C806	1-124-589-11	s	ELECT 47uF 20% 16V
C807	1-163-037-11	s	CERAMIC, CHIP 0.022uF 10% 50V
C820	1-163-038-00	s	CERAMIC, CHIP 0.1uF 25V
C821	1-163-099-00	s	CERAMIC, CHIP 18pF 5% 50V
C822,823	1-164-232-11	s	CERAMIC, CHIP 0.01uF 10% 100V
C824	1-163-035-00	s	CERAMIC, CHIP 0.047uF 50V

(CR-38 BOARD /SVO-9500MD ; S/N 10001 to 11220)

Ref. No. or Q'ty	Part No.	SP	Description
C825	1-163-133-00	s	CERAMIC, CHIP 470pF 5% 50V
C826	1-163-035-00	s	CERAMIC, CHIP 0.047uF 50V
C827	1-163-235-11	s	CERAMIC, CHIP 22pF 5% 50V
C828	1-164-232-11	s	CERAMIC, CHIP 0.01uF 10% 100V
C829,840	1-163-037-11	s	CERAMIC, CHIP 0.022uF 10% 50V
C841	1-163-035-00	s	CERAMIC, CHIP 0.047uF 50V
C842	1-163-038-00	s	CERAMIC, CHIP 0.1uF 25V
C860,861	1-164-232-11	s	CERAMIC, CHIP 0.01uF 10% 100V
C862,863	1-163-035-00	s	CERAMIC, CHIP 0.047uF 50V
C864-866	1-163-038-00	s	CERAMIC, CHIP 0.1uF 25V
C880	1-163-035-00	s	CERAMIC, CHIP 0.047uF 50V
C881	1-163-113-00	s	CERAMIC, CHIP 68pF 5% 50V
C882	1-163-035-00	s	CERAMIC, CHIP 0.047uF 50V
C883,884	1-164-232-11	s	CERAMIC, CHIP 0.01uF 10% 100V
C885A	1-130-483-00	s	MYLAR 0.01uF 5% 50V
C900	1-163-001-11	s	CERAMIC, CHIP 220pF 10% 50V
C901	1-124-589-11	s	ELECT 47uF 20% 16V
C902	1-131-341-00	s	TANTALUM 0.1uF 10% 35V
C903	1-163-035-00	s	CERAMIC, CHIP 0.047uF 50V
C904	1-163-134-00	s	CERAMIC, CHIP 510pF 5% 50V
CN212 W	1-562-686-11	o	CONNECTOR, FPC 26P, FEMALE
CV500	1-141-276-00	s	CAP, TRIMMER 20pF
CV510	1-141-393-11	s	CAP, TRIMMER 100pF
CV800	1-141-276-00	s	CAP, TRIMMER 20pF
CV801	1-141-365-11	s	CAP, TRIMMER 50pF
CV802	1-141-365-11	s	CAP, TRIMMER 50pF
D501	8-719-400-18	s	DIODE MA152WK
D760	8-719-800-76	s	DIODE 1SS226
D761,860	8-719-400-18	s	DIODE MA152WK
DL601	1-415-342-00	s	DELAY LINE 1H
FL501	1-424-109-11	s	COIL, TANK 4.21MHz
FL540	1-235-397-11	s	FILTER, BANDPASS 3.58MHz (PB C)
FL541	1-236-563-11	s	FILTER, BANDPASS 3.58MHz (EE C)
FL560	1-236-928-11	s	FILTER, LOW-PASS
IC501	8-759-320-51	s	IC HA118027NT
IC540	8-759-710-86	s	IC NJM2233BM
IC560	8-759-710-86	s	IC NJM2233BM
IC561	8-759-710-86	s	IC NJM2233BM
IC590	8-759-982-10	s	IC RC7809FA
IC601	8-759-710-86	s	IC NJM2233BM
IC703	8-759-981-65	s	IC LM2903M
IC900	8-759-201-47	s	IC TA7357AP
L500	1-410-482-31	s	INDUCTOR 100uH
L520,521	1-408-408-00	s	INDUCTOR 8.2uH
L522A	1-410-493-11	s	INDUCTOR 820uH
L540	1-410-482-31	s	INDUCTOR 100uH
L542	1-408-411-00	s	INDUCTOR 15uH
L560	1-410-482-31	s	INDUCTOR 100uH
L561	1-408-425-00	s	INDUCTOR 220uH
L562	1-410-482-31	s	INDUCTOR 100uH
L564	1-410-476-11	s	INDUCTOR 33uH
*a	1-408-419-00	s	INDUCTOR 68uH
L565	1-408-411-00	s	INDUCTOR 15uH
L566A	1-408-422-00	s	INDUCTOR 120uH
*a	Not in use.		
L567	1-408-414-00	s	INDUCTOR 27uH
L568	1-408-429-00	s	INDUCTOR 470uH

NOTE: *a; SVO-9500MD S/N 10001 to 10070

(CR-38 BOARD /SVO-9500MD ; S/N 10001 to 11220)

Ref. No. or Q'ty	Part No.	SP	Description
L600	1-410-482-31	s	INDUCTOR 100uH
L601	1-410-471-11	s	INDUCTOR 12uH
L602	1-408-411-00	s	INDUCTOR 15uH
L603	1-408-413-00	s	INDUCTOR 22uH
L604	1-408-414-00	s	INDUCTOR 27uH
L610	1-408-413-00	s	INDUCTOR 22uH
L611	1-408-414-00	s	INDUCTOR 27uH
L620	1-408-411-00	s	INDUCTOR 15uH
L640	1-408-413-00	s	INDUCTOR 22uH
L660	1-410-471-11	s	INDUCTOR 12uH
L700	1-410-470-11	s	INDUCTOR 10uH
L730	1-408-408-00	s	INDUCTOR 8.2uH
L731	1-408-422-00	s	INDUCTOR 120uH
L750	1-408-418-00	s	INDUCTOR 56uH
L751	1-410-482-31	s	INDUCTOR 100uH
L800	1-408-416-00	s	INDUCTOR 39uH
L801,802	1-408-411-00	s	INDUCTOR 15uH
L803,820	1-410-482-31	s	INDUCTOR 100uH
L821	1-408-413-00	s	INDUCTOR 22uH
Q500,501	8-729-901-01	s	TRANSISTOR DTC144EK
Q502	8-729-216-22	s	TRANSISTOR 2SA1162-G
Q520	8-729-230-49	s	TRANSISTOR 2SC2712-YG
Q521	8-729-901-01	s	TRANSISTOR DTC144EK
Q522	8-729-230-49	s	TRANSISTOR 2SC2712-YG
Q523	8-729-202-38	s	TRANSISTOR 2SC3326N
Q525	8-729-230-49	s	TRANSISTOR 2SC2712-YG
Q540-543	8-729-230-49	s	TRANSISTOR 2SC2712-YG
Q560-562	8-729-230-49	s	TRANSISTOR 2SC2712-YG
Q564	8-729-216-22	s	TRANSISTOR 2SA1162-G
Q565-573	8-729-230-49	s	TRANSISTOR 2SC2712-YG
Q590A	8-729-900-89	s	TRANSISTOR DTC144ES
Q591A	8-729-281-54	s	TRANSISTOR 2SC1815-BL
Q600-604	8-729-230-49	s	TRANSISTOR 2SC2712-YG
Q610-618	8-729-230-49	s	TRANSISTOR 2SC2712-YG
Q620-627	8-729-230-49	s	TRANSISTOR 2SC2712-YG
Q650	8-729-903-10	s	TRANSISTOR FMW1
Q651,652	8-729-903-97	s	TRANSISTOR FMS1FE
Q653	8-729-903-10	s	TRANSISTOR FMW1
Q654	8-729-907-46	s	TRANSISTOR IMZ1
Q655	8-729-903-10	s	TRANSISTOR FMW1
Q656	8-729-903-97	s	TRANSISTOR FMS1FE
Q670	8-729-903-10	s	TRANSISTOR FMW1
Q671,672	8-729-903-97	s	TRANSISTOR FMS1FE
Q673	8-729-903-10	s	TRANSISTOR FMW1
Q674	8-729-907-46	s	TRANSISTOR IMZ1
Q675	8-729-903-10	s	TRANSISTOR FMW1
Q676	8-729-903-97	s	TRANSISTOR FMS1FE
Q690,691	8-729-216-22	s	TRANSISTOR 2SA1162-G
Q730	8-729-202-38	s	TRANSISTOR 2SC3326N
Q731	8-729-230-49	s	TRANSISTOR 2SC2712-YG
Q750,751	8-729-230-49	s	TRANSISTOR 2SC2712-YG
Q752	8-729-907-26	s	TRANSISTOR IMX1
Q753	8-729-230-49	s	TRANSISTOR 2SC2712-YG
Q754	8-729-903-10	s	TRANSISTOR FMW1
Q755,756	8-729-230-49	s	TRANSISTOR 2SC2712-YG
Q800	8-729-216-22	s	TRANSISTOR 2SA1162-G
Q801	8-729-230-49	s	TRANSISTOR 2SC2712-YG
Q802	8-729-216-22	s	TRANSISTOR 2SA1162-G
Q803	8-729-230-49	s	TRANSISTOR 2SC2712-YG

(CR-38 BOARD /SVO-9500MD ; S/N 10001 to 11220)

Ref. No. or Q'ty	Part No.	SP	Description
Q804	8-729-216-22	s	TRANSISTOR 2SA1162-G
Q805	8-729-230-49	s	TRANSISTOR 2SC2712-YG
Q806,807	8-729-216-22	s	TRANSISTOR 2SA1162-G
Q820	8-729-907-26	s	TRANSISTOR IMX1
Q821	8-729-230-49	s	TRANSISTOR 2SC2712-YG
Q822	8-729-903-10	s	TRANSISTOR FMW1
Q823,824	8-729-230-49	s	TRANSISTOR 2SC2712-YG
Q840	8-729-230-49	s	TRANSISTOR 2SC2712-YG
Q841	8-729-903-97	s	TRANSISTOR FMS1FE
Q842	8-729-903-10	s	TRANSISTOR FMW1
Q843	8-729-903-97	s	TRANSISTOR FMS1FE
Q844	8-729-903-10	s	TRANSISTOR FMW1
Q845	8-729-216-22	s	TRANSISTOR 2SA1162-G
Q860-862	8-729-907-26	s	TRANSISTOR IMX1
Q863	8-729-230-49	s	TRANSISTOR 2SC2712-YG
Q864	8-729-216-22	s	TRANSISTOR 2SA1162-G
Q865,866	8-729-230-49	s	TRANSISTOR 2SC2712-YG
Q867	8-729-216-22	s	TRANSISTOR 2SA1162-G
Q868A	8-729-119-76	s	TRANSISTOR 2SA1175-HFE
Q900	8-729-230-49	s	TRANSISTOR 2SC2712-YG
Q901	8-729-901-06	s	TRANSISTOR DTA144EK
Q902,903	8-729-901-01	s	TRANSISTOR DTC144EK
R500	1-216-073-00	s	METAL, CHIP 10K 5% 1/10W
R501	1-216-121-00	s	METAL, CHIP 1M 5% 1/10W
R502	1-216-057-00	s	METAL, CHIP 2.2K 5% 1/10W
R503,504	1-216-049-00	s	METAL, CHIP 1K 5% 1/10W
R505	1-216-055-00	s	METAL, CHIP 1.8K 5% 1/10W
R506	1-216-061-00	s	METAL, CHIP 3.3K 5% 1/10W
R507	1-216-125-00	s	METAL, CHIP 1.5M 5% 1/10W
R508	1-216-091-00	s	METAL, CHIP 56K 5% 1/10W
R509-511	1-216-073-00	s	METAL, CHIP 10K 5% 1/10W
R512	1-216-097-00	s	METAL, CHIP 100K 5% 1/10W
R513	1-216-051-00	s	METAL, CHIP 1.2K 5% 1/10W
R514	1-216-041-00	s	METAL, CHIP 470 5% 1/10W
R515	1-216-073-00	s	METAL, CHIP 10K 5% 1/10W
R516	1-216-081-00	s	METAL, CHIP 22K 5% 1/10W
R520	1-216-649-11	s	METAL, CHIP 820 0.5% 1/10W
R521	1-216-748-11	s	METAL, CHIP 39K 1% 1/10W
R522	1-216-659-11	s	METAL, CHIP 2.2K 0.5% 1/10W
R523	1-216-657-11	s	METAL, CHIP 1.8K 0.5% 1/10W
R524	1-216-049-00	s	METAL, CHIP 1K 5% 1/10W
R525	1-216-651-11	s	METAL, CHIP 1K 0.5% 1/10W
R527	1-216-075-00	s	METAL, CHIP 12K 5% 1/10W
R528	1-216-089-00	s	METAL, CHIP 47K 5% 1/10W
R529	1-216-651-11	s	METAL, CHIP 1K 0.5% 1/10W
R530	1-216-649-11	s	METAL, CHIP 820 0.5% 1/10W
R531	1-216-635-11	s	METAL, CHIP 220 0.5% 1/10W
R533	1-216-049-00	s	METAL, CHIP 1K 5% 1/10W
R534	1-216-013-00	s	METAL, CHIP 33 5% 1/10W
R535	1-216-073-00	s	METAL, CHIP 10K 5% 1/10W
R536	1-216-081-00	s	METAL, CHIP 22K 5% 1/10W
R537A	1-215-421-00	s	METAL 1K 1% 1/6W
R538A	1-216-089-00	s	METAL, CHIP 47K 5% 1/10W
R540	1-216-651-11	s	METAL, CHIP 1K 0.5% 1/10W
R541	1-216-645-11	s	METAL, CHIP 560 0.5% 1/10W
R542	1-216-073-00	s	METAL, CHIP 10K 5% 1/10W
R543	1-216-081-00	s	METAL, CHIP 22K 5% 1/10W
R544	1-216-073-00	s	METAL, CHIP 10K 5% 1/10W

(CR-38 BOARD /SVO-9500MD ; S/N 10001 to 11220)

Ref. No. or Q'ty	Part No.	SP	Description
R545	1-216-651-11	s	METAL, CHIP 1K 0.5% 1/10W
R546	1-216-047-00	s	METAL, CHIP 820 5% 1/10W
R547	1-216-645-11	s	METAL, CHIP 560 0.5% 1/10W
R548	1-216-047-00	s	METAL, CHIP 820 5% 1/10W
R549	1-216-073-00	s	METAL, CHIP 10K 5% 1/10W
R550	1-216-653-11	s	METAL, CHIP 1.2K 0.5% 1/10W
R551	1-216-660-11	s	METAL, CHIP 2.4K 0.5% 1/10W
R552,553	1-216-081-00	s	METAL, CHIP 22K 5% 1/10W
R554	1-216-053-00	s	METAL, CHIP 1.5K 5% 1/10W
R555	1-216-033-00	s	METAL, CHIP 220 5% 1/10W
R556	1-216-049-00	s	METAL, CHIP 1K 5% 1/10W
R560	1-216-013-00	s	METAL, CHIP 33 5% 1/10W
R561	1-216-049-00	s	METAL, CHIP 1K 5% 1/10W
R562	1-216-651-11	s	METAL, CHIP 1K 0.5% 1/10W
R563	1-216-073-00	s	METAL, CHIP 10K 5% 1/10W
R564-566	1-216-651-11	s	METAL, CHIP 1K 0.5% 1/10W
R567	1-216-041-00	s	METAL, CHIP 470 5% 1/10W
R568,569	1-216-651-11	s	METAL, CHIP 1K 0.5% 1/10W
R570	1-216-644-11	s	METAL, CHIP 510 0.5% 1/10W
R571	1-216-643-11	s	METAL, CHIP 470 0.5% 1/10W
R572	1-216-649-11	s	METAL, CHIP 820 0.5% 1/10W
*a	1-216-651-11	s	METAL, CHIP 1K 0.5% 1/10W
R573	1-216-651-11	s	METAL, CHIP 1K 0.5% 1/10W
R574	1-216-057-00	s	METAL, CHIP 2.2K 5% 1/10W
R575	1-216-643-11	s	METAL, CHIP 470 0.5% 1/10W
R576	1-216-665-11	s	METAL, CHIP 3.9K 0.5% 1/10W
R577	1-216-643-11	s	METAL, CHIP 470 0.5% 1/10W
R578	1-216-049-00	s	METAL, CHIP 1K 5% 1/10W
R579	1-216-661-11	s	METAL, CHIP 2.7K 0.5% 1/10W
R581-583	1-216-049-00	s	METAL, CHIP 1K 5% 1/10W
R584	1-216-073-00	s	METAL, CHIP 10K 5% 1/10W
R585	1-216-083-00	s	METAL, CHIP 27K 5% 1/10W
R586	1-216-073-00	s	METAL, CHIP 10K 5% 1/10W
R587,588	1-216-643-11	s	METAL, CHIP 470 0.5% 1/10W
R590	1-216-643-11	s	METAL, CHIP 470 0.5% 1/10W
R591	1-216-653-11	s	METAL, CHIP 1.2K 0.5% 1/10W
R592	1-216-049-00	s	METAL, CHIP 1K 5% 1/10W
R593	1-216-081-00	s	METAL, CHIP 22K 5% 1/10W
R594	1-216-073-00	s	METAL, CHIP 10K 5% 1/10W
R595	1-216-053-00	s	METAL, CHIP 1.5K 5% 1/10W
R596A	1-249-437-11	s	CARBON 47K 5% 1/4W
R600	1-216-647-11	s	METAL, CHIP 680 0.5% 1/10W
R601	1-216-045-00	s	METAL, CHIP 680 5% 1/10W
R602	1-216-647-11	s	METAL, CHIP 680 0.5% 1/10W
R603	1-216-041-00	s	METAL, CHIP 470 5% 1/10W
R604	1-216-624-11	s	METAL, CHIP 75 0.5% 1/10W
R605	1-216-041-00	s	METAL, CHIP 470 5% 1/10W
R606	1-216-651-11	s	METAL, CHIP 1K 0.5% 1/10W
R607	1-216-081-00	s	METAL, CHIP 22K 5% 1/10W
R608	1-216-073-00	s	METAL, CHIP 10K 5% 1/10W
R609	1-216-651-11	s	METAL, CHIP 1K 0.5% 1/10W
R610	1-216-041-00	s	METAL, CHIP 470 5% 1/10W
R611	1-216-073-00	s	METAL, CHIP 10K 5% 1/10W
R612	1-216-635-11	s	METAL, CHIP 220 0.5% 1/10W
R613	1-216-651-11	s	METAL, CHIP 1K 0.5% 1/10W
R614	1-216-041-00	s	METAL, CHIP 470 5% 1/10W
R615	1-216-081-00	s	METAL, CHIP 22K 5% 1/10W
R616	1-216-073-00	s	METAL, CHIP 10K 5% 1/10W
R617	1-216-651-11	s	METAL, CHIP 1K 0.5% 1/10W

NOTE: *a; SVO-9500MD S/N 10001 to 10070

(CR-38 BOARD /SVO-9500MD ; S/N 10001 to 11220)

Ref. No. or Q'ty	Part No.	SP	Description
R618	1-216-049-00	s	METAL, CHIP 1K 5% 1/10W
R619-621	1-216-651-11	s	METAL, CHIP 1K 0.5% 1/10W
R622	1-216-049-00	s	METAL, CHIP 1K 5% 1/10W
R623	1-216-041-00	s	METAL, CHIP 470 5% 1/10W
R624-626	1-216-049-00	s	METAL, CHIP 1K 5% 1/10W
R627	1-216-057-00	s	METAL, CHIP 2.2K 5% 1/10W
R628	1-216-041-00	s	METAL, CHIP 470 5% 1/10W
R629	1-216-651-11	s	METAL, CHIP 1K 0.5% 1/10W
R630	1-216-619-11	s	METAL, CHIP 47 0.5% 1/10W
R631	1-216-647-11	s	METAL, CHIP 680 0.5% 1/10W
R632	1-216-049-00	s	METAL, CHIP 1K 5% 1/10W
R633	1-216-651-11	s	METAL, CHIP 1K 0.5% 1/10W
R634	1-216-081-00	s	METAL, CHIP 22K 5% 1/10W
R635	1-216-073-00	s	METAL, CHIP 10K 5% 1/10W
R636	1-216-049-00	s	METAL, CHIP 1K 5% 1/10W
R637	1-216-081-00	s	METAL, CHIP 22K 5% 1/10W
R638	1-216-073-00	s	METAL, CHIP 10K 5% 1/10W
R639	1-216-049-00	s	METAL, CHIP 1K 5% 1/10W
R640	1-216-663-11	s	METAL, CHIP 3.3K 0.5% 1/10W
R641	1-216-651-11	s	METAL, CHIP 1K 0.5% 1/10W
R642	1-216-049-00	s	METAL, CHIP 1K 5% 1/10W
R643	1-216-081-00	s	METAL, CHIP 22K 5% 1/10W
R644	1-216-073-00	s	METAL, CHIP 10K 5% 1/10W
R645	1-216-651-11	s	METAL, CHIP 1K 0.5% 1/10W
R646	1-216-049-00	s	METAL, CHIP 1K 5% 1/10W
R647	1-216-646-11	s	METAL, CHIP 620 0.5% 1/10W
R648	1-216-652-11	s	METAL, CHIP 1.1K 0.5% 1/10W
R649	1-216-649-11	s	METAL, CHIP 820 0.5% 1/10W
R650-653	1-216-057-00	s	METAL, CHIP 2.2K 5% 1/10W
R654,655	1-216-065-00	s	METAL, CHIP 4.7K 5% 1/10W
R656,657	1-216-067-00	s	METAL, CHIP 5.6K 5% 1/10W
R658-660	1-216-057-00	s	METAL, CHIP 2.2K 5% 1/10W
R661,662	1-216-085-00	s	METAL, CHIP 33K 5% 1/10W
R663,664	1-216-025-00	s	METAL, CHIP 100 5% 1/10W
R665,666	1-216-651-11	s	METAL, CHIP 1K 0.5% 1/10W
R667A	1-216-077-00	s	METAL, CHIP 15K 5% 1/10W
R668	1-216-081-00	s	METAL, CHIP 22K 5% 1/10W
R669	1-216-049-00	s	METAL, CHIP 1K 5% 1/10W
R670-673	1-216-057-00	s	METAL, CHIP 2.2K 5% 1/10W
R674,675	1-216-065-00	s	METAL, CHIP 4.7K 5% 1/10W
R676,677	1-216-067-00	s	METAL, CHIP 5.6K 5% 1/10W
R678-680	1-216-057-00	s	METAL, CHIP 2.2K 5% 1/10W
R681,682	1-216-085-00	s	METAL, CHIP 33K 5% 1/10W
R683,684	1-216-025-00	s	METAL, CHIP 100 5% 1/10W
R685,686	1-216-651-11	s	METAL, CHIP 1K 0.5% 1/10W
R687A	1-216-089-00	s	METAL, CHIP 47K 5% 1/10W
R688,689	1-216-073-00	s	METAL, CHIP 10K 5% 1/10W
R690,691	1-216-651-11	s	METAL, CHIP 1K 0.5% 1/10W
R692,693	1-216-049-00	s	METAL, CHIP 1K 5% 1/10W
R694	1-216-057-00	s	METAL, CHIP 2.2K 5% 1/10W
R695	1-216-049-00	s	METAL, CHIP 1K 5% 1/10W
R696	1-216-057-00	s	METAL, CHIP 2.2K 5% 1/10W
R729	1-216-295-00	s	METAL, CHIP 0
R730	1-216-651-11	s	METAL, CHIP 1K 0.5% 1/10W
R731	1-216-667-11	s	METAL, CHIP 4.7K 0.5% 1/10W
R732	1-216-089-00	s	METAL, CHIP 47K 5% 1/10W
R733	1-216-077-00	s	METAL, CHIP 15K 5% 1/10W
R734	1-216-075-00	s	METAL, CHIP 12K 5% 1/10W
R735	1-216-047-00	s	METAL, CHIP 820 5% 1/10W

(CR-38 BOARD /SVO-9500MD ; S/N 10001 to 11220)

Ref. No. or Q'ty	Part No.	SP	Description
R736	1-216-679-11	s	METAL, CHIP 15K 0.5% 1/10W
R737,738	1-216-683-11	s	METAL, CHIP 22K 0.5% 1/10W
R750	1-216-025-00	s	METAL, CHIP 100 5% 1/10W
R751,752	1-216-081-00	s	METAL, CHIP 22K 5% 1/10W
R753	1-216-053-00	s	METAL, CHIP 1.5K 5% 1/10W
R754	1-216-645-11	s	METAL, CHIP 560 0.5% 1/10W
R755,756	1-216-647-11	s	METAL, CHIP 680 0.5% 1/10W
R757	1-216-643-11	s	METAL, CHIP 470 0.5% 1/10W
R758,759	1-216-659-11	s	METAL, CHIP 2.2K 0.5% 1/10W
R760	1-216-633-11	s	METAL, CHIP 180 0.5% 1/10W
R761,762	1-216-647-11	s	METAL, CHIP 680 0.5% 1/10W
R763	1-216-645-11	s	METAL, CHIP 560 0.5% 1/10W
R764,765	1-216-081-00	s	METAL, CHIP 22K 5% 1/10W
R766	1-216-681-11	s	METAL, CHIP 18K 0.5% 1/10W
R767	1-216-669-11	s	METAL, CHIP 5.6K 0.5% 1/10W
R768	1-216-661-11	s	METAL, CHIP 2.7K 0.5% 1/10W
R769	1-216-663-11	s	METAL, CHIP 3.3K 0.5% 1/10W
R770	1-216-633-11	s	METAL, CHIP 180 0.5% 1/10W
R771	1-216-661-11	s	METAL, CHIP 2.7K 0.5% 1/10W
R772	1-216-671-11	s	METAL, CHIP 6.8K 0.5% 1/10W
R773	1-216-061-00	s	METAL, CHIP 3.3K 5% 1/10W
R774	1-216-057-00	s	METAL, CHIP 2.2K 5% 1/10W
R776	1-216-049-00	s	METAL, CHIP 1K 5% 1/10W
R800	1-216-025-00	s	METAL, CHIP 100 5% 1/10W
R801	1-216-079-00	s	METAL, CHIP 18K 5% 1/10W
R802	1-216-069-00	s	METAL, CHIP 6.8K 5% 1/10W
R803	1-216-065-00	s	METAL, CHIP 4.7K 5% 1/10W
R804	1-216-035-00	s	METAL, CHIP 270 5% 1/10W
R805	1-216-643-11	s	METAL, CHIP 470 0.5% 1/10W
R806	1-216-639-11	s	METAL, CHIP 330 0.5% 1/10W
R807	1-216-065-00	s	METAL, CHIP 4.7K 5% 1/10W
R808	1-216-035-00	s	METAL, CHIP 270 5% 1/10W
R809	1-216-643-11	s	METAL, CHIP 470 0.5% 1/10W
R810	1-216-639-11	s	METAL, CHIP 330 0.5% 1/10W
R811,812	1-216-667-11	s	METAL, CHIP 4.7K 0.5% 1/10W
R813	1-216-065-00	s	METAL, CHIP 4.7K 5% 1/10W
R814	1-216-035-00	s	METAL, CHIP 270 5% 1/10W
R815	1-216-643-11	s	METAL, CHIP 470 0.5% 1/10W
R816	1-216-639-11	s	METAL, CHIP 330 0.5% 1/10W
R817	1-216-065-00	s	METAL, CHIP 4.7K 5% 1/10W
R818	1-216-025-00	s	METAL, CHIP 100 5% 1/10W
R819	1-216-065-00	s	METAL, CHIP 4.7K 5% 1/10W
R820,821	1-216-655-11	s	METAL, CHIP 1.5K 0.5% 1/10W
R822,823	1-216-659-11	s	METAL, CHIP 2.2K 0.5% 1/10W
R824	1-216-631-11	s	METAL, CHIP 150 0.5% 1/10W
R825,826	1-216-077-00	s	METAL, CHIP 15K 5% 1/10W
R827	1-216-667-11	s	METAL, CHIP 4.7K 0.5% 1/10W
R828	1-216-625-11	s	METAL, CHIP 82 0.5% 1/10W
R829	1-216-663-11	s	METAL, CHIP 3.3K 0.5% 1/10W
R830	1-216-655-11	s	METAL, CHIP 1.5K 0.5% 1/10W
R831	1-216-633-11	s	METAL, CHIP 180 0.5% 1/10W
R832	1-216-049-00	s	METAL, CHIP 1K 5% 1/10W
R833	1-216-051-00	s	METAL, CHIP 1.2K 5% 1/10W
R834	1-216-669-11	s	METAL, CHIP 5.6K 0.5% 1/10W
R835	1-216-057-00	s	METAL, CHIP 2.2K 5% 1/10W
R840-844	1-216-065-00	s	METAL, CHIP 4.7K 5% 1/10W
R845,846	1-216-659-11	s	METAL, CHIP 2.2K 0.5% 1/10W
R847-851	1-216-065-00	s	METAL, CHIP 4.7K 5% 1/10W
R852	1-216-677-11	s	METAL, CHIP 12K 0.5% 1/10W

(CR-38 BOARD /SVO-9500MD ; S/N 10001 to 11220)

Ref. No. or Q'ty	Part No.	SP	Description
R853	1-216-675-11	s	METAL, CHIP 10K 0.5% 1/10W
R854	1-216-295-00	s	METAL, CHIP 0
R860	1-216-667-11	s	METAL, CHIP 4.7K 0.5% 1/10W
R861,862	1-216-065-00	s	METAL, CHIP 4.7K 5% 1/10W
R863	1-216-667-11	s	METAL, CHIP 4.7K 0.5% 1/10W
R864	1-216-065-00	s	METAL, CHIP 4.7K 5% 1/10W
R865	1-216-665-11	s	METAL, CHIP 3.9K 0.5% 1/10W
R866	1-216-657-11	s	METAL, CHIP 1.8K 0.5% 1/10W
R867	1-216-065-00	s	METAL, CHIP 4.7K 5% 1/10W
R868	1-216-073-00	s	METAL, CHIP 10K 5% 1/10W
R870-873	1-216-651-11	s	METAL, CHIP 1K 0.5% 1/10W
R874	1-216-637-11	s	METAL, CHIP 270 0.5% 1/10W
R875	1-216-639-11	s	METAL, CHIP 330 0.5% 1/10W
R876,877	1-216-651-11	s	METAL, CHIP 1K 0.5% 1/10W
R878	1-216-641-11	s	METAL, CHIP 390 0.5% 1/10W
R880	1-216-649-11	s	METAL, CHIP 820 0.5% 1/10W
R881	1-216-643-11	s	METAL, CHIP 470 0.5% 1/10W
R882	1-216-047-00	s	METAL, CHIP 820 5% 1/10W
R883	1-216-025-00	s	METAL, CHIP 100 5% 1/10W
R884	1-216-061-00	s	METAL, CHIP 3.3K 5% 1/10W
R885	1-216-077-00	s	METAL, CHIP 15K 5% 1/10W
R886	1-216-053-00	s	METAL, CHIP 1.5K 5% 1/10W
R887	1-216-081-00	s	METAL, CHIP 22K 5% 1/10W
R888	1-216-073-00	s	METAL, CHIP 10K 5% 1/10W
R889	1-216-051-00	s	METAL, CHIP 1.2K 5% 1/10W
R890	1-216-049-00	s	METAL, CHIP 1K 5% 1/10W
R891	1-216-047-00	s	METAL, CHIP 820 5% 1/10W
R892	1-216-051-00	s	METAL, CHIP 1.2K 5% 1/10W
R893A	1-249-421-11	s	CARBON 2.2K 5% 1/4W
R894A	1-215-413-00	s	METAL 470 1% 1/6W
R895A	1-215-433-00	s	METAL 3.3K 1% 1/6W
R900	1-216-025-00	s	METAL, CHIP 100 5% 1/10W
R901	1-216-057-00	s	METAL, CHIP 2.2K 5% 1/10W
R902	1-216-049-00	s	METAL, CHIP 1K 5% 1/10W
R903	1-216-099-00	s	METAL, CHIP 120K 5% 1/10W
R904	1-216-075-00	s	METAL, CHIP 12K 5% 1/10W
R905	1-216-113-00	s	METAL, CHIP 470K 5% 1/10W
R906	1-216-049-00	s	METAL, CHIP 1K 5% 1/10W
R907	1-216-081-00	s	METAL, CHIP 22K 5% 1/10W
R908,909	1-216-073-00	s	METAL, CHIP 10K 5% 1/10W
R910	1-216-659-11	s	METAL, CHIP 2.2K 0.5% 1/10W
R911	1-216-643-11	s	METAL, CHIP 470 0.5% 1/10W
R912	1-216-059-00	s	METAL, CHIP 2.7K 5% 1/10W
R913,914	1-216-643-11	s	METAL, CHIP 470 0.5% 1/10W
R915	1-216-065-00	s	METAL, CHIP 4.7K 5% 1/10W
R916	1-216-073-00	s	METAL, CHIP 10K 5% 1/10W
RV501	1-238-015-11	s	RES, ADJ, CARBON 4.7K
RV560	1-238-012-11	s	RES, ADJ, CARBON 1K
RV561	1-238-017-11	s	RES, ADJ, CARBON 22K
RV601	1-238-013-11	s	RES, ADJ, CARBON 2.2K
RV611	1-238-012-11	s	RES, ADJ, CARBON 1K
RV800	1-238-011-11	s	RES, ADJ, CARBON 470
RV801	1-238-011-11	s	RES, ADJ, CARBON 470
RV802	1-238-011-11	s	RES, ADJ, CARBON 470
RV860	1-238-013-11	s	RES, ADJ, CARBON 2.2K
TH880A	1-800-202-XX	s	THERMISTOR S-10K
X501	1-577-166-11	s	CRYSTAL 3.5795450MHz

CR-38 BOARD /SVO-9500MD ; S/N 11221 to 11620

Ref. No. or Q'ty	Part No.	SP	Description
1pc	A-6727-406-B	o	MOUNTED CIRCUIT BOARD, CR-38
C500	1-163-251-11	s	CERAMIC, CHIP 100pF 5% 50V
C501	1-124-589-11	s	ELECT 47uF 20% 16V
C502	1-163-037-11	s	CERAMIC, CHIP 0.022uF 10% 50V
C503	1-164-232-11	s	CERAMIC, CHIP 0.01uF 10% 100V
C504	1-163-038-00	s	CERAMIC, CHIP 0.1uF 25V
C505	1-163-037-11	s	CERAMIC, CHIP 0.022uF 10% 50V
C506	1-164-232-11	s	CERAMIC, CHIP 0.01uF 10% 100V
C507	1-164-492-11	s	CERAMIC, CHIP 0.15uF 10% 16V
C508	1-131-368-00	s	TANTALUM 3.3uF 10% 16V
C509	1-164-492-11	s	CERAMIC, CHIP 0.15uF 10% 16V
C510,511	1-124-442-00	s	ELECT 330uF 20% 6.3V
C512	1-163-251-11	s	CERAMIC, CHIP 100pF 5% 50V
C513	1-163-235-11	s	CERAMIC, CHIP 22pF 5% 50V
C514	1-163-217-11	s	CERAMIC, CHIP 1pF 50V
C515	1-131-345-00	s	TANTALUM 0.47uF 10% 35V
C516,517	1-131-341-00	s	TANTALUM 0.1uF 10% 35V
C518	1-131-351-00	s	TANTALUM 4.7uF 10% 35V
C519	1-164-699-11	s	CERAMIC, CHIP 3300pF 5% 50V
C520	1-163-012-00	s	CERAMIC, CHIP 1800pF 10% 50V
C521	1-163-235-11	s	CERAMIC, CHIP 22pF 5% 50V
C522	1-163-085-00	s	CERAMIC, CHIP 2pF 50V
C523	1-164-232-11	s	CERAMIC, CHIP 0.01uF 10% 100V
C524	1-163-245-11	s	CERAMIC, CHIP 56pF 5% 50V
C525	1-163-253-11	s	CERAMIC, CHIP 120pF 5% 50V
C526	1-163-125-00	s	CERAMIC, CHIP 220pF 5% 50V
C529	1-163-099-00	s	CERAMIC, CHIP 18pF 5% 50V
C530	1-163-085-00	s	CERAMIC, CHIP 2pF 50V
C540	1-124-589-11	s	ELECT 47uF 20% 16V
C541	1-163-037-11	s	CERAMIC, CHIP 0.022uF 10% 50V
C542	1-164-232-11	s	CERAMIC, CHIP 0.01uF 10% 100V
C543	1-163-091-00	s	CERAMIC, CHIP 8pF 50V
C544,545	1-164-232-11	s	CERAMIC, CHIP 0.01uF 10% 100V
C547	1-163-037-11	s	CERAMIC, CHIP 0.022uF 10% 50V
C548	1-164-232-11	s	CERAMIC, CHIP 0.01uF 10% 100V
C549	1-163-089-00	s	CERAMIC, CHIP 6pF 50V
C550-553	1-164-232-11	s	CERAMIC, CHIP 0.01uF 10% 100V
C560	1-124-589-11	s	ELECT 47uF 20% 16V
C561	1-163-037-11	s	CERAMIC, CHIP 0.022uF 10% 50V
C562	1-163-251-11	s	CERAMIC, CHIP 100pF 5% 50V
C563	1-163-125-00	s	CERAMIC, CHIP 220pF 5% 50V
C564	1-163-089-00	s	CERAMIC, CHIP 6pF 50V
C565	1-164-232-11	s	CERAMIC, CHIP 0.01uF 10% 100V
C566	1-163-037-11	s	CERAMIC, CHIP 0.022uF 10% 50V
C567	1-163-253-11	s	CERAMIC, CHIP 120pF 5% 50V
C569	1-163-245-11	s	CERAMIC, CHIP 56pF 5% 50V
C570	1-163-251-11	s	CERAMIC, CHIP 100pF 5% 50V
C571-573	1-163-037-11	s	CERAMIC, CHIP 0.022uF 10% 50V
C574	1-164-232-11	s	CERAMIC, CHIP 0.01uF 10% 100V
C575	1-163-097-00	s	CERAMIC, CHIP 15pF 5% 50V
C576	1-163-038-00	s	CERAMIC, CHIP 0.1uF 25V
C577A	1-163-038-00	s	CERAMIC, CHIP 0.1uF 25V
C578	1-163-253-11	s	CERAMIC, CHIP 120pF 5% 50V
C579	1-163-037-11	s	CERAMIC, CHIP 0.022uF 10% 50V
C581	1-164-232-11	s	CERAMIC, CHIP 0.01uF 10% 100V
C583	1-163-037-11	s	CERAMIC, CHIP 0.022uF 10% 50V
C584	1-163-127-00	s	CERAMIC, CHIP 270pF 5% 50V
C585	1-163-257-11	s	CERAMIC, CHIP 180pF 5% 50V

(CR-38 BOARD /SVO-9500MD ; S/N 11221 to 11620)

Ref. No. or Q'ty	Part No.	SP	Description
C586,587	1-163-037-11	s	CERAMIC, CHIP 0.022uF 10% 50V
C589	1-163-037-11	s	CERAMIC, CHIP 0.022uF 10% 50V
C590	1-124-589-11	s	ELECT 47uF 20% 16V
C591	1-163-037-11	s	CERAMIC, CHIP 0.022uF 10% 50V
C592	1-124-589-11	s	ELECT 47uF 20% 16V
C593,594	1-163-037-11	s	CERAMIC, CHIP 0.022uF 10% 50V
C595	1-126-516-11	s	ELECT 120uF 20% 16V
C596	1-164-232-11	s	CERAMIC, CHIP 0.01uF 10% 100V
C600	1-124-589-11	s	ELECT 47uF 20% 16V
C601	1-163-037-11	s	CERAMIC, CHIP 0.022uF 10% 50V
C602,603	1-164-232-11	s	CERAMIC, CHIP 0.01uF 10% 100V
C604	1-163-239-11	s	CERAMIC, CHIP 33pF 5% 50V
C605	1-163-224-11	s	CERAMIC, CHIP 7pF 50V
C606,610	1-163-037-11	s	CERAMIC, CHIP 0.022uF 10% 50V
C611	1-163-239-11	s	CERAMIC, CHIP 33pF 5% 50V
C612	1-163-224-11	s	CERAMIC, CHIP 7pF 50V
C620-623	1-164-232-11	s	CERAMIC, CHIP 0.01uF 10% 100V
C624	1-163-037-11	s	CERAMIC, CHIP 0.022uF 10% 50V
C640,641	1-164-232-11	s	CERAMIC, CHIP 0.01uF 10% 100V
C642	1-163-037-11	s	CERAMIC, CHIP 0.022uF 10% 50V
C650-652	1-164-232-11	s	CERAMIC, CHIP 0.01uF 10% 100V
C653	1-163-037-11	s	CERAMIC, CHIP 0.022uF 10% 50V
C660	1-163-038-00	s	CERAMIC, CHIP 0.1uF 25V
C661-664	1-163-037-11	s	CERAMIC, CHIP 0.022uF 10% 50V
C670-672	1-164-232-11	s	CERAMIC, CHIP 0.01uF 10% 100V
C673	1-163-037-11	s	CERAMIC, CHIP 0.022uF 10% 50V
C690,691	1-163-037-11	s	CERAMIC, CHIP 0.022uF 10% 50V
C700,701	1-164-232-11	s	CERAMIC, CHIP 0.01uF 10% 100V
C706	1-164-232-11	s	CERAMIC, CHIP 0.01uF 10% 100V
C715	1-124-126-00	s	ELECT 47uF 20% 25V
C716	1-163-037-11	s	CERAMIC, CHIP 0.022uF 10% 50V
C721	1-164-699-11	s	CERAMIC, CHIP 3300pF 5% 50V
C723,724	1-163-251-11	s	CERAMIC, CHIP 100pF 5% 50V
C727	1-163-038-00	s	CERAMIC, CHIP 0.1uF 25V
C730	1-163-121-00	s	CERAMIC, CHIP 150pF 5% 50V
C731	1-164-232-11	s	CERAMIC, CHIP 0.01uF 10% 100V
C732	1-163-253-11	s	CERAMIC, CHIP 120pF 5% 50V
C733	1-163-037-11	s	CERAMIC, CHIP 0.022uF 10% 50V
C740	1-163-113-00	s	CERAMIC, CHIP 68pF 5% 50V
C743	1-164-232-11	s	CERAMIC, CHIP 0.01uF 10% 100V
C750	1-124-126-00	s	ELECT 47uF 20% 25V
C751	1-163-245-11	s	CERAMIC, CHIP 56pF 5% 50V
C752	1-163-125-00	s	CERAMIC, CHIP 220pF 5% 50V
C753	1-163-131-00	s	CERAMIC, CHIP 390pF 5% 50V
C754	1-163-121-00	s	CERAMIC, CHIP 150pF 5% 50V
C755	1-163-038-00	s	CERAMIC, CHIP 0.1uF 25V
C756	1-163-035-00	s	CERAMIC, CHIP 0.047uF 50V
C757,758	1-164-232-11	s	CERAMIC, CHIP 0.01uF 10% 100V
C759	1-163-257-11	s	CERAMIC, CHIP 180pF 5% 50V
C760	1-163-038-00	s	CERAMIC, CHIP 0.1uF 25V
C761	1-163-035-00	s	CERAMIC, CHIP 0.047uF 50V
C762,800	1-164-232-11	s	CERAMIC, CHIP 0.01uF 10% 100V
C801	1-163-241-11	s	CERAMIC, CHIP 39pF 5% 50V
C802,803	1-163-251-11	s	CERAMIC, CHIP 100pF 5% 50V
C804	1-164-232-11	s	CERAMIC, CHIP 0.01uF 10% 100V
C805	1-163-037-11	s	CERAMIC, CHIP 0.022uF 10% 50V
C806	1-124-589-11	s	ELECT 47uF 20% 16V
C807	1-163-037-11	s	CERAMIC, CHIP 0.022uF 10% 50V
C820	1-163-038-00	s	CERAMIC, CHIP 0.1uF 25V

(CR-38 BOARD /SVO-9500MD ; S/N 11221 to 11620)

Ref. No. or Q'ty	Part No.	SP	Description
C821	1-163-099-00	s	CERAMIC, CHIP 18pF 5% 50V
C822,823	1-164-232-11	s	CERAMIC, CHIP 0.01uF 10% 100V
C824	1-163-035-00	s	CERAMIC, CHIP 0.047uF 50V
C825	1-163-133-00	s	CERAMIC, CHIP 470pF 5% 50V
C826	1-163-035-00	s	CERAMIC, CHIP 0.047uF 50V
C827	1-163-235-11	s	CERAMIC, CHIP 22pF 5% 50V
C828	1-164-232-11	s	CERAMIC, CHIP 0.01uF 10% 100V
C829,840	1-163-037-11	s	CERAMIC, CHIP 0.022uF 10% 50V
C841	1-163-035-00	s	CERAMIC, CHIP 0.047uF 50V
C842	1-163-038-00	s	CERAMIC, CHIP 0.1uF 25V
C860,861	1-164-232-11	s	CERAMIC, CHIP 0.01uF 10% 100V
C862,863	1-163-035-00	s	CERAMIC, CHIP 0.047uF 50V
C864-866	1-163-038-00	s	CERAMIC, CHIP 0.1uF 25V
C880	1-163-035-00	s	CERAMIC, CHIP 0.047uF 50V
C881	1-163-113-00	s	CERAMIC, CHIP 68pF 5% 50V
C882	1-163-035-00	s	CERAMIC, CHIP 0.047uF 50V
C883-885	1-164-232-11	s	CERAMIC, CHIP 0.01uF 10% 100V
C900	1-163-001-11	s	CERAMIC, CHIP 220pF 10% 50V
C901	1-124-589-11	s	ELECT 47uF 20% 16V
C902	1-131-341-00	s	TANTALUM 0.1uF 10% 35V
C903	1-163-035-00	s	CERAMIC, CHIP 0.047uF 50V
C904	1-163-134-00	s	CERAMIC, CHIP 510pF 5% 50V
CN212 W	1-562-686-11	o	CONNECTOR, FPC 26P, FEMALE
CN213 B	1-506-482-11	s	CONNECTOR, 3P, MALE
CV500	1-141-276-00	s	CAP, TRIMMER 20pF
CV510	1-141-393-11	s	CAP, TRIMMER 100pF
CV800	1-141-276-00	s	CAP, TRIMMER 20pF
CV801	1-141-365-11	s	CAP, TRIMMER 50pF
CV802	1-141-365-11	s	CAP, TRIMMER 50pF
D501	8-719-400-18	s	DIODE MA152WK
D720	8-719-800-76	s	DIODE 1SS226
D721,722	8-719-104-34	s	DIODE 1S2836
D760	8-719-800-76	s	DIODE 1SS226
D761,860	8-719-400-18	s	DIODE MA152WK
DL601	1-415-342-00	s	DELAY LINE 1H
FL501	1-424-109-11	s	COIL, TANK 4.21MHz
FL540	1-235-397-11	s	FILTER, BANDPASS 3.58MHz (PB C)
FL541	1-236-563-11	s	FILTER, BANDPASS 3.58MHz (RE C)
FL560	1-236-928-11	s	FILTER, LOW-PASS
IC501	8-759-320-51	s	IC HA118027NT
IC540	8-759-710-86	s	IC NJM2233BM
IC560	8-759-710-86	s	IC NJM2233BM
IC561	8-759-710-86	s	IC NJM2233BM
IC590	8-759-982-10	s	IC RC7809FA
IC601	8-759-710-86	s	IC NJM2233BM
IC702	8-759-710-86	s	IC NJM2233BM
IC703	8-759-981-65	s	IC LM2903M
IC704	8-759-239-55	s	IC TC74HC123AF
IC900	8-759-201-47	s	IC TA7357AP
L500	1-410-482-31	s	INDUCTOR 100uH
L520,521	1-408-408-00	s	INDUCTOR 8.2uH
L522	1-410-493-11	s	INDUCTOR 820uH
L540	1-410-482-31	s	INDUCTOR 100uH
L542	1-408-411-00	s	INDUCTOR 15uH
L560	1-410-482-31	s	INDUCTOR 100uH
L561	1-408-425-00	s	INDUCTOR 220uH
L562	1-410-482-31	s	INDUCTOR 100uH

(CR-38 BOARD /SVO-9500MD ; S/N 11221 to 11620)

Ref. No. or Q'ty	Part No.	SP	Description
L564	1-410-476-11	s	INDUCTOR 33uH
L565	1-408-411-00	s	INDUCTOR 15uH
L566	1-408-422-00	s	INDUCTOR 120uH
L567	1-408-413-00	s	INDUCTOR 22uH
L568	1-408-429-00	s	INDUCTOR 470uH
L600	1-410-482-31	s	INDUCTOR 100uH
L601	1-410-471-11	s	INDUCTOR 12uH
L602	1-408-411-00	s	INDUCTOR 15uH
L603	1-408-413-00	s	INDUCTOR 22uH
L604	1-408-414-00	s	INDUCTOR 27uH
L610	1-408-413-00	s	INDUCTOR 22uH
L611	1-408-414-00	s	INDUCTOR 27uH
L620	1-408-411-00	s	INDUCTOR 15uH
L640	1-408-413-00	s	INDUCTOR 22uH
L660	1-410-471-11	s	INDUCTOR 12uH
L700	1-410-470-11	s	INDUCTOR 10uH
L730	1-408-408-00	s	INDUCTOR 8.2uH
L731	1-408-422-00	s	INDUCTOR 120uH
L740,750	1-408-418-00	s	INDUCTOR 56uH
L751	1-410-482-31	s	INDUCTOR 100uH
L800	1-408-416-00	s	INDUCTOR 39uH
L801,802	1-408-411-00	s	INDUCTOR 15uH
L803,820	1-410-482-31	s	INDUCTOR 100uH
L821	1-408-413-00	s	INDUCTOR 22uH
Q500,501	8-729-901-01	s	TRANSISTOR DTC144EK
Q502	8-729-216-22	s	TRANSISTOR 2SA1162-G
Q520,522	8-729-230-49	s	TRANSISTOR 2SC2712-YG
Q525	8-729-230-49	s	TRANSISTOR 2SC2712-YG
Q540-543	8-729-230-49	s	TRANSISTOR 2SC2712-YG
Q560-562	8-729-230-49	s	TRANSISTOR 2SC2712-YG
Q564	8-729-216-22	s	TRANSISTOR 2SA1162-G
Q565-573	8-729-230-49	s	TRANSISTOR 2SC2712-YG
Q590	8-729-901-01	s	TRANSISTOR DTC144EK
Q591	8-729-202-38	s	TRANSISTOR 2SC3326N
Q600-604	8-729-230-49	s	TRANSISTOR 2SC2712-YG
Q610-618	8-729-230-49	s	TRANSISTOR 2SC2712-YG
Q620-627	8-729-230-49	s	TRANSISTOR 2SC2712-YG
Q650	8-729-903-10	s	TRANSISTOR FMW1
Q651,652	8-729-903-97	s	TRANSISTOR FMS1FE
Q653	8-729-903-10	s	TRANSISTOR FMW1
Q654	8-729-907-46	s	TRANSISTOR IMZ1
Q655	8-729-903-10	s	TRANSISTOR FMW1
Q656	8-729-903-97	s	TRANSISTOR FMS1FE
Q670	8-729-903-10	s	TRANSISTOR FMW1
Q671,672	8-729-903-97	s	TRANSISTOR FMS1FE
Q673	8-729-903-10	s	TRANSISTOR FMW1
Q674	8-729-907-46	s	TRANSISTOR IMZ1
Q675	8-729-903-10	s	TRANSISTOR FMW1
Q676	8-729-903-97	s	TRANSISTOR FMS1FE
Q690,691	8-729-216-22	s	TRANSISTOR 2SA1162-G
Q720	8-729-903-10	s	TRANSISTOR FMW1
Q721,722	8-729-230-49	s	TRANSISTOR 2SC2712-YG
Q723,724	8-729-216-22	s	TRANSISTOR 2SA1162-G
Q730	8-729-202-38	s	TRANSISTOR 2SC3326N
Q731	8-729-230-49	s	TRANSISTOR 2SC2712-YG
Q750,751	8-729-230-49	s	TRANSISTOR 2SC2712-YG
Q752	8-729-907-26	s	TRANSISTOR IMX1
Q753	8-729-230-49	s	TRANSISTOR 2SC2712-YG
Q754	8-729-903-10	s	TRANSISTOR FMW1

(CR-38 BOARD /SVO-9500MD ; S/N 11221 to 11620)

Ref. No. or Q'ty	Part No.	SP	Description
Q755,756	8-729-230-49	s	TRANSISTOR 2SC2712-YG
Q800	8-729-216-22	s	TRANSISTOR 2SA1162-G
Q801	8-729-230-49	s	TRANSISTOR 2SC2712-YG
Q802	8-729-216-22	s	TRANSISTOR 2SA1162-G
Q803	8-729-230-49	s	TRANSISTOR 2SC2712-YG
Q804	8-729-216-22	s	TRANSISTOR 2SA1162-G
Q805	8-729-230-49	s	TRANSISTOR 2SC2712-YG
Q806,807	8-729-216-22	s	TRANSISTOR 2SA1162-G
Q820	8-729-907-26	s	TRANSISTOR IMX1
Q821	8-729-230-49	s	TRANSISTOR 2SC2712-YG
Q822	8-729-903-10	s	TRANSISTOR FMW1
Q823,824	8-729-230-49	s	TRANSISTOR 2SC2712-YG
Q840	8-729-230-49	s	TRANSISTOR 2SC2712-YG
Q841	8-729-903-97	s	TRANSISTOR FMS1FE
Q842	8-729-903-10	s	TRANSISTOR FMW1
Q843	8-729-903-97	s	TRANSISTOR FMS1FE
Q844	8-729-903-10	s	TRANSISTOR FMW1
Q845	8-729-216-22	s	TRANSISTOR 2SA1162-G
Q860-862	8-729-907-26	s	TRANSISTOR IMX1
Q863	8-729-230-49	s	TRANSISTOR 2SC2712-YG
Q864	8-729-216-22	s	TRANSISTOR 2SA1162-G
Q865,866	8-729-230-49	s	TRANSISTOR 2SC2712-YG
Q867,868	8-729-216-22	s	TRANSISTOR 2SA1162-G
Q900	8-729-230-49	s	TRANSISTOR 2SC2712-YG
Q901	8-729-901-06	s	TRANSISTOR DTA144EK
Q902,903	8-729-901-01	s	TRANSISTOR DTC144EK
R500	1-216-073-00	s	METAL, CHIP 10K 5% 1/10W
R501	1-216-121-00	s	METAL, CHIP 1M 5% 1/10W
R502	1-216-057-00	s	METAL, CHIP 2.2K 5% 1/10W
R503,504	1-216-049-00	s	METAL, CHIP 1K 5% 1/10W
R505	1-216-055-00	s	METAL, CHIP 1.8K 5% 1/10W
R506	1-216-061-00	s	METAL, CHIP 3.3K 5% 1/10W
R507	1-216-125-00	s	METAL, CHIP 1.5M 5% 1/10W
R508	1-216-091-00	s	METAL, CHIP 56K 5% 1/10W
R509-511	1-216-073-00	s	METAL, CHIP 10K 5% 1/10W
R512	1-216-097-00	s	METAL, CHIP 100K 5% 1/10W
R513	1-216-051-00	s	METAL, CHIP 1.2K 5% 1/10W
R514	1-216-041-00	s	METAL, CHIP 470 5% 1/10W
R515	1-216-073-00	s	METAL, CHIP 10K 5% 1/10W
R516	1-216-081-00	s	METAL, CHIP 22K 5% 1/10W
R520	1-216-649-11	s	METAL, CHIP 820 0.5% 1/10W
R521	1-216-748-11	s	METAL, CHIP 39K 1% 1/10W
R522	1-216-659-11	s	METAL, CHIP 2.2K 0.5% 1/10W
R523	1-216-657-11	s	METAL, CHIP 1.8K 0.5% 1/10W
R524	1-216-049-00	s	METAL, CHIP 1K 5% 1/10W
R527	1-216-075-00	s	METAL, CHIP 12K 5% 1/10W
R528	1-216-089-00	s	METAL, CHIP 47K 5% 1/10W
R529	1-216-651-11	s	METAL, CHIP 1K 0.5% 1/10W
R530	1-216-649-11	s	METAL, CHIP 820 0.5% 1/10W
R531	1-216-635-11	s	METAL, CHIP 220 0.5% 1/10W
R533	1-216-049-00	s	METAL, CHIP 1K 5% 1/10W
R534	1-216-013-00	s	METAL, CHIP 33 5% 1/10W
R537,540	1-216-651-11	s	METAL, CHIP 1K 0.5% 1/10W
R541	1-216-645-11	s	METAL, CHIP 560 0.5% 1/10W
R542	1-216-073-00	s	METAL, CHIP 10K 5% 1/10W
R543	1-216-081-00	s	METAL, CHIP 22K 5% 1/10W
R544	1-216-073-00	s	METAL, CHIP 10K 5% 1/10W
R545	1-216-651-11	s	METAL, CHIP 1K 0.5% 1/10W

(CR-38 BOARD /SVO-9500MD ; S/N 11221 to 11620)

Ref. No. or Q'ty	Part No.	SP	Description
R546	1-216-047-00	s	METAL, CHIP 820 5% 1/10W
R547	1-216-645-11	s	METAL, CHIP 560 0.5% 1/10W
R548	1-216-047-00	s	METAL, CHIP 820 5% 1/10W
R549	1-216-073-00	s	METAL, CHIP 10K 5% 1/10W
R550	1-216-653-11	s	METAL, CHIP 1.2K 0.5% 1/10W
R551	1-216-660-11	s	METAL, CHIP 2.4K 0.5% 1/10W
R552,553	1-216-081-00	s	METAL, CHIP 22K 5% 1/10W
R554	1-216-053-00	s	METAL, CHIP 1.5K 5% 1/10W
R555	1-216-033-00	s	METAL, CHIP 220 5% 1/10W
R556	1-216-049-00	s	METAL, CHIP 1K 5% 1/10W
R560	1-216-013-00	s	METAL, CHIP 33 5% 1/10W
R561	1-216-049-00	s	METAL, CHIP 1K 5% 1/10W
R562	1-216-651-11	s	METAL, CHIP 1K 0.5% 1/10W
R563	1-216-073-00	s	METAL, CHIP 10K 5% 1/10W
R564-566	1-216-651-11	s	METAL, CHIP 1K 0.5% 1/10W
R567	1-216-041-00	s	METAL, CHIP 470 5% 1/10W
R568,569	1-216-651-11	s	METAL, CHIP 1K 0.5% 1/10W
R570	1-216-644-11	s	METAL, CHIP 510 0.5% 1/10W
R571	1-216-643-11	s	METAL, CHIP 470 0.5% 1/10W
R572	1-216-649-11	s	METAL, CHIP 820 0.5% 1/10W
R573	1-216-651-11	s	METAL, CHIP 1K 0.5% 1/10W
R574	1-216-057-00	s	METAL, CHIP 2.2K 5% 1/10W
R575	1-216-643-11	s	METAL, CHIP 470 0.5% 1/10W
R576	1-216-665-11	s	METAL, CHIP 3.9K 0.5% 1/10W
R577	1-216-643-11	s	METAL, CHIP 470 0.5% 1/10W
R578	1-216-049-00	s	METAL, CHIP 1K 5% 1/10W
R579	1-216-661-11	s	METAL, CHIP 2.7K 0.5% 1/10W
R581-583	1-216-049-00	s	METAL, CHIP 1K 5% 1/10W
R584	1-216-073-00	s	METAL, CHIP 10K 5% 1/10W
R585	1-216-083-00	s	METAL, CHIP 27K 5% 1/10W
R586	1-216-073-00	s	METAL, CHIP 10K 5% 1/10W
R587,588	1-216-643-11	s	METAL, CHIP 470 0.5% 1/10W
R590	1-216-643-11	s	METAL, CHIP 470 0.5% 1/10W
R591	1-216-653-11	s	METAL, CHIP 1.2K 0.5% 1/10W
R592	1-216-049-00	s	METAL, CHIP 1K 5% 1/10W
R593	1-216-081-00	s	METAL, CHIP 22K 5% 1/10W
R594	1-216-073-00	s	METAL, CHIP 10K 5% 1/10W
R595	1-216-053-00	s	METAL, CHIP 1.5K 5% 1/10W
R596	1-216-089-00	s	METAL, CHIP 47K 5% 1/10W
R600	1-216-647-11	s	METAL, CHIP 680 0.5% 1/10W
R601	1-216-045-00	s	METAL, CHIP 680 5% 1/10W
R602	1-216-647-11	s	METAL, CHIP 680 0.5% 1/10W
R603	1-216-041-00	s	METAL, CHIP 470 5% 1/10W
R604	1-216-624-11	s	METAL, CHIP 75 0.5% 1/10W
R605	1-216-041-00	s	METAL, CHIP 470 5% 1/10W
R606	1-216-651-11	s	METAL, CHIP 1K 0.5% 1/10W
R607	1-216-081-00	s	METAL, CHIP 22K 5% 1/10W
R608	1-216-073-00	s	METAL, CHIP 10K 5% 1/10W
R609	1-216-651-11	s	METAL, CHIP 1K 0.5% 1/10W
R610	1-216-041-00	s	METAL, CHIP 470 5% 1/10W
R611	1-216-073-00	s	METAL, CHIP 10K 5% 1/10W
R612	1-216-635-11	s	METAL, CHIP 220 0.5% 1/10W
R613	1-216-651-11	s	METAL, CHIP 1K 0.5% 1/10W
R614	1-216-041-00	s	METAL, CHIP 470 5% 1/10W
R615	1-216-081-00	s	METAL, CHIP 22K 5% 1/10W
R616	1-216-073-00	s	METAL, CHIP 10K 5% 1/10W
R617	1-216-651-11	s	METAL, CHIP 1K 0.5% 1/10W
R618	1-216-049-00	s	METAL, CHIP 1K 5% 1/10W
R619-621	1-216-651-11	s	METAL, CHIP 1K 0.5% 1/10W

(CR-38 BOARD /SVO-9500MD ; S/N 11221 to 11620)

Ref. No. or Q'ty	Part No.	SP	Description
R622	1-216-049-00	s	METAL, CHIP 1K 5% 1/10W
R623	1-216-041-00	s	METAL, CHIP 470 5% 1/10W
R624-626	1-216-049-00	s	METAL, CHIP 1K 5% 1/10W
R627	1-216-057-00	s	METAL, CHIP 2.2K 5% 1/10W
R628	1-216-041-00	s	METAL, CHIP 470 5% 1/10W
R629	1-216-651-11	s	METAL, CHIP 1K 0.5% 1/10W
R630	1-216-619-11	s	METAL, CHIP 47 0.5% 1/10W
R631	1-216-647-11	s	METAL, CHIP 680 0.5% 1/10W
R632	1-216-049-00	s	METAL, CHIP 1K 5% 1/10W
R633	1-216-651-11	s	METAL, CHIP 1K 0.5% 1/10W
R634	1-216-081-00	s	METAL, CHIP 22K 5% 1/10W
R635	1-216-073-00	s	METAL, CHIP 10K 5% 1/10W
R636	1-216-049-00	s	METAL, CHIP 1K 5% 1/10W
R637	1-216-081-00	s	METAL, CHIP 22K 5% 1/10W
R638	1-216-073-00	s	METAL, CHIP 10K 5% 1/10W
R639	1-216-049-00	s	METAL, CHIP 1K 5% 1/10W
R640	1-216-663-11	s	METAL, CHIP 3.3K 0.5% 1/10W
R641	1-216-651-11	s	METAL, CHIP 1K 0.5% 1/10W
R642	1-216-049-00	s	METAL, CHIP 1K 5% 1/10W
R643	1-216-081-00	s	METAL, CHIP 22K 5% 1/10W
R644	1-216-073-00	s	METAL, CHIP 10K 5% 1/10W
R645	1-216-651-11	s	METAL, CHIP 1K 0.5% 1/10W
R646	1-216-049-00	s	METAL, CHIP 1K 5% 1/10W
R647	1-216-646-11	s	METAL, CHIP 620 0.5% 1/10W
R648	1-216-652-11	s	METAL, CHIP 1.1K 0.5% 1/10W
R649	1-216-649-11	s	METAL, CHIP 820 0.5% 1/10W
R650-653	1-216-057-00	s	METAL, CHIP 2.2K 5% 1/10W
R654,655	1-216-065-00	s	METAL, CHIP 4.7K 5% 1/10W
R656,657	1-216-067-00	s	METAL, CHIP 5.6K 5% 1/10W
R658-660	1-216-057-00	s	METAL, CHIP 2.2K 5% 1/10W
R661,662	1-216-085-00	s	METAL, CHIP 33K 5% 1/10W
R663,664	1-216-025-00	s	METAL, CHIP 100 5% 1/10W
R665,666	1-216-651-11	s	METAL, CHIP 1K 0.5% 1/10W
R667	1-216-077-00	s	METAL, CHIP 15K 5% 1/10W
R668	1-216-081-00	s	METAL, CHIP 22K 5% 1/10W
R669	1-216-049-00	s	METAL, CHIP 1K 5% 1/10W
R670-673	1-216-057-00	s	METAL, CHIP 2.2K 5% 1/10W
R674,675	1-216-065-00	s	METAL, CHIP 4.7K 5% 1/10W
R676,677	1-216-067-00	s	METAL, CHIP 5.6K 5% 1/10W
R678-680	1-216-057-00	s	METAL, CHIP 2.2K 5% 1/10W
R681,682	1-216-085-00	s	METAL, CHIP 33K 5% 1/10W
R683,684	1-216-025-00	s	METAL, CHIP 100 5% 1/10W
R685,686	1-216-651-11	s	METAL, CHIP 1K 0.5% 1/10W
R687	1-216-089-00	s	METAL, CHIP 47K 5% 1/10W
R688,689	1-216-073-00	s	METAL, CHIP 10K 5% 1/10W
R690,691	1-216-651-11	s	METAL, CHIP 1K 0.5% 1/10W
R692,693	1-216-049-00	s	METAL, CHIP 1K 5% 1/10W
R694	1-216-057-00	s	METAL, CHIP 2.2K 5% 1/10W
R695	1-216-049-00	s	METAL, CHIP 1K 5% 1/10W
R696	1-216-057-00	s	METAL, CHIP 2.2K 5% 1/10W
R700	1-216-073-00	s	METAL, CHIP 10K 5% 1/10W
R708,709	1-216-049-00	s	METAL, CHIP 1K 5% 1/10W
R721,722	1-216-089-00	s	METAL, CHIP 47K 5% 1/10W
R723	1-216-697-11	s	METAL, CHIP 82K 0.5% 1/10W
R724	1-216-073-00	s	METAL, CHIP 10K 5% 1/10W
R725	1-216-049-00	s	METAL, CHIP 1K 5% 1/10W
R726	1-216-073-00	s	METAL, CHIP 10K 5% 1/10W
R727	1-216-097-00	s	METAL, CHIP 100K 5% 1/10W
R730	1-216-651-11	s	METAL, CHIP 1K 0.5% 1/10W

(CR-38 BOARD /SVO-9500MD ; S/N 11221 to 11620)

Ref. No. or Q'ty	Part No.	SP	Description
R731	1-216-667-11	s	METAL, CHIP 4.7K 0.5% 1/10W
R732	1-216-089-00	s	METAL, CHIP 47K 5% 1/10W
R733	1-216-077-00	s	METAL, CHIP 15K 5% 1/10W
R734	1-216-075-00	s	METAL, CHIP 12K 5% 1/10W
R735	1-216-047-00	s	METAL, CHIP 820 5% 1/10W
R736	1-216-679-11	s	METAL, CHIP 15K 0.5% 1/10W
R737,738	1-216-683-11	s	METAL, CHIP 22K 0.5% 1/10W
R739	1-216-295-00	s	METAL, CHIP 0
R740	1-216-051-00	s	METAL, CHIP 1.2K 5% 1/10W
R741	1-216-655-11	s	METAL, CHIP 1.5K 0.5% 1/10W
R742	1-216-049-00	s	METAL, CHIP 1K 5% 1/10W
R743	1-216-051-00	s	METAL, CHIP 1.2K 5% 1/10W
R744	1-216-049-00	s	METAL, CHIP 1K 5% 1/10W
R745	1-216-687-11	s	METAL, CHIP 33K 0.5% 1/10W
R746	1-216-673-11	s	METAL, CHIP 8.2K 0.5% 1/10W
R750	1-216-025-00	s	METAL, CHIP 100 5% 1/10W
R751,752	1-216-081-00	s	METAL, CHIP 22K 5% 1/10W
R753	1-216-053-00	s	METAL, CHIP 1.5K 5% 1/10W
R754	1-216-645-11	s	METAL, CHIP 560 0.5% 1/10W
R755,756	1-216-647-11	s	METAL, CHIP 680 0.5% 1/10W
R757	1-216-643-11	s	METAL, CHIP 470 0.5% 1/10W
R758,759	1-216-659-11	s	METAL, CHIP 2.2K 0.5% 1/10W
R760	1-216-633-11	s	METAL, CHIP 180 0.5% 1/10W
R761,762	1-216-647-11	s	METAL, CHIP 680 0.5% 1/10W
R763	1-216-645-11	s	METAL, CHIP 560 0.5% 1/10W
R764,765	1-216-081-00	s	METAL, CHIP 22K 5% 1/10W
R766	1-216-681-11	s	METAL, CHIP 18K 0.5% 1/10W
R767	1-216-669-11	s	METAL, CHIP 5.6K 0.5% 1/10W
R768	1-216-661-11	s	METAL, CHIP 2.7K 0.5% 1/10W
R769	1-216-663-11	s	METAL, CHIP 3.3K 0.5% 1/10W
R770	1-216-633-11	s	METAL, CHIP 180 0.5% 1/10W
R771	1-216-661-11	s	METAL, CHIP 2.7K 0.5% 1/10W
R772	1-216-671-11	s	METAL, CHIP 6.8K 0.5% 1/10W
R773	1-216-061-00	s	METAL, CHIP 3.3K 5% 1/10W
R774	1-216-057-00	s	METAL, CHIP 2.2K 5% 1/10W
R776	1-216-049-00	s	METAL, CHIP 1K 5% 1/10W
R800	1-216-025-00	s	METAL, CHIP 100 5% 1/10W
R801	1-216-079-00	s	METAL, CHIP 18K 5% 1/10W
R802	1-216-069-00	s	METAL, CHIP 6.8K 5% 1/10W
R803	1-216-065-00	s	METAL, CHIP 4.7K 5% 1/10W
R804	1-216-035-00	s	METAL, CHIP 270 5% 1/10W
R805	1-216-643-11	s	METAL, CHIP 470 0.5% 1/10W
R806	1-216-639-11	s	METAL, CHIP 330 0.5% 1/10W
R807	1-216-065-00	s	METAL, CHIP 4.7K 5% 1/10W
R808	1-216-035-00	s	METAL, CHIP 270 5% 1/10W
R809	1-216-643-11	s	METAL, CHIP 470 0.5% 1/10W
R810	1-216-639-11	s	METAL, CHIP 330 0.5% 1/10W
R811,812	1-216-667-11	s	METAL, CHIP 4.7K 0.5% 1/10W
R813	1-216-065-00	s	METAL, CHIP 4.7K 5% 1/10W
R814	1-216-035-00	s	METAL, CHIP 270 5% 1/10W
R815	1-216-643-11	s	METAL, CHIP 470 0.5% 1/10W
R816	1-216-639-11	s	METAL, CHIP 330 0.5% 1/10W
R817	1-216-065-00	s	METAL, CHIP 4.7K 5% 1/10W
R818	1-216-025-00	s	METAL, CHIP 100 5% 1/10W
R819	1-216-065-00	s	METAL, CHIP 4.7K 5% 1/10W
R820,821	1-216-655-11	s	METAL, CHIP 1.5K 0.5% 1/10W
R822,823	1-216-659-11	s	METAL, CHIP 2.2K 0.5% 1/10W
R824	1-216-631-11	s	METAL, CHIP 150 0.5% 1/10W
R825,826	1-216-077-00	s	METAL, CHIP 15K 5% 1/10W

(CR-38 BOARD /SVO-9500MD ; S/N 11221 to 11620)

Ref. No. or Q'ty	Part No.	SP	Description
R827	1-216-667-11	s	METAL, CHIP 4.7K 0.5% 1/10W
R828	1-216-625-11	s	METAL, CHIP 82 0.5% 1/10W
R829	1-216-663-11	s	METAL, CHIP 3.3K 0.5% 1/10W
R830	1-216-655-11	s	METAL, CHIP 1.5K 0.5% 1/10W
R831	1-216-633-11	s	METAL, CHIP 180 0.5% 1/10W
R832	1-216-049-00	s	METAL, CHIP 1K 5% 1/10W
R833	1-216-051-00	s	METAL, CHIP 1.2K 5% 1/10W
R834	1-216-669-11	s	METAL, CHIP 5.6K 0.5% 1/10W
R835	1-216-057-00	s	METAL, CHIP 2.2K 5% 1/10W
R840-844	1-216-065-00	s	METAL, CHIP 4.7K 5% 1/10W
R845,846	1-216-659-11	s	METAL, CHIP 2.2K 0.5% 1/10W
R847-851	1-216-065-00	s	METAL, CHIP 4.7K 5% 1/10W
R852	1-216-677-11	s	METAL, CHIP 12K 0.5% 1/10W
R853	1-216-675-11	s	METAL, CHIP 10K 0.5% 1/10W
R854,855	1-216-295-00	s	METAL, CHIP 0
R860	1-216-667-11	s	METAL, CHIP 4.7K 0.5% 1/10W
R861,862	1-216-065-00	s	METAL, CHIP 4.7K 5% 1/10W
R863	1-216-667-11	s	METAL, CHIP 4.7K 0.5% 1/10W
R864	1-216-065-00	s	METAL, CHIP 4.7K 5% 1/10W
R865	1-216-665-11	s	METAL, CHIP 3.9K 0.5% 1/10W
R866	1-216-657-11	s	METAL, CHIP 1.8K 0.5% 1/10W
R867	1-216-065-00	s	METAL, CHIP 4.7K 5% 1/10W
R868	1-216-073-00	s	METAL, CHIP 10K 5% 1/10W
R870-873	1-216-651-11	s	METAL, CHIP 1K 0.5% 1/10W
R874	1-216-637-11	s	METAL, CHIP 270 0.5% 1/10W
R875	1-216-639-11	s	METAL, CHIP 330 0.5% 1/10W
R876,877	1-216-651-11	s	METAL, CHIP 1K 0.5% 1/10W
R878	1-216-641-11	s	METAL, CHIP 390 0.5% 1/10W
R880	1-216-649-11	s	METAL, CHIP 820 0.5% 1/10W
R881	1-216-643-11	s	METAL, CHIP 470 0.5% 1/10W
R882	1-216-047-00	s	METAL, CHIP 820 5% 1/10W
R883	1-216-025-00	s	METAL, CHIP 100 5% 1/10W
R884	1-216-061-00	s	METAL, CHIP 3.3K 5% 1/10W
R885	1-216-077-00	s	METAL, CHIP 15K 5% 1/10W
R886	1-216-053-00	s	METAL, CHIP 1.5K 5% 1/10W
R887	1-216-081-00	s	METAL, CHIP 22K 5% 1/10W
R888	1-216-073-00	s	METAL, CHIP 10K 5% 1/10W
R889	1-216-051-00	s	METAL, CHIP 1.2K 5% 1/10W
R890	1-216-049-00	s	METAL, CHIP 1K 5% 1/10W
R891	1-216-047-00	s	METAL, CHIP 820 5% 1/10W
R892	1-216-051-00	s	METAL, CHIP 1.2K 5% 1/10W
R893	1-216-057-00	s	METAL, CHIP 2.2K 5% 1/10W
R894	1-216-041-00	s	METAL, CHIP 470 5% 1/10W
R895	1-216-061-00	s	METAL, CHIP 3.3K 5% 1/10W
R900	1-216-025-00	s	METAL, CHIP 100 5% 1/10W
R901	1-216-057-00	s	METAL, CHIP 2.2K 5% 1/10W
R902	1-216-049-00	s	METAL, CHIP 1K 5% 1/10W
R903	1-216-099-00	s	METAL, CHIP 120K 5% 1/10W
R904	1-216-075-00	s	METAL, CHIP 12K 5% 1/10W
R905	1-216-113-00	s	METAL, CHIP 470K 5% 1/10W
R906	1-216-049-00	s	METAL, CHIP 1K 5% 1/10W
R907	1-216-081-00	s	METAL, CHIP 22K 5% 1/10W
R908,909	1-216-073-00	s	METAL, CHIP 10K 5% 1/10W
R910	1-216-659-11	s	METAL, CHIP 2.2K 0.5% 1/10W
R911	1-216-643-11	s	METAL, CHIP 470 0.5% 1/10W
R912	1-216-059-00	s	METAL, CHIP 2.7K 5% 1/10W
R913,914	1-216-643-11	s	METAL, CHIP 470 0.5% 1/10W
R915	1-216-065-00	s	METAL, CHIP 4.7K 5% 1/10W
R916	1-216-073-00	s	METAL, CHIP 10K 5% 1/10W

(CR-38 BOARD /SVO-9500MD ; S/N 11221 to 11620)

Ref. No. or Q'ty	Part No.	SP	Description
RV501	1-238-015-11	s	RES, ADJ, CARBON 4.7K
RV560	1-238-012-11	s	RES, ADJ, CARBON 1K
RV561	1-238-017-11	s	RES, ADJ, CARBON 22K
RV601	1-238-013-11	s	RES, ADJ, CARBON 2.2K
RV611	1-238-012-11	s	RES, ADJ, CARBON 1K
RV800	1-238-011-11	s	RES, ADJ, CARBON 470
RV801	1-238-011-11	s	RES, ADJ, CARBON 470
RV802	1-238-011-11	s	RES, ADJ, CARBON 470
RV860	1-238-013-11	s	RES, ADJ, CARBON 2.2K
TH520	1-808-269-11	s	THERMISTOR 250-OHM
TH880	1-800-202-XX	s	THERMISTOR S-10K
X501	1-577-166-11	s	CRYSTAL 3.5795450MHz

CR-38 BOARD /SVO-9500MD ; S/N 20001 and higher
---------- /SVO-9500MD4; all ----------

Ref. No. or Q'ty	Part No.	SP	Description
1pc	A-6727-406-B	o	MOUNTED CIRCUIT BOARD, CR-38
C500	1-163-251-11	s	CERAMIC, CHIP 100pF 5% 50V
C501	1-124-589-11	s	ELECT 47uF 20% 16V
C502	1-163-037-11	s	CERAMIC, CHIP 0.022uF 10% 50V
C503	1-164-232-11	s	CERAMIC, CHIP 0.01uF 10% 100V
C504	1-163-038-00	s	CERAMIC, CHIP 0.1uF 25V
C505	1-163-037-11	s	CERAMIC, CHIP 0.022uF 10% 50V
C506	1-164-232-11	s	CERAMIC, CHIP 0.01uF 10% 100V
C507	1-164-492-11	s	CERAMIC, CHIP 0.15uF 10% 16V
C508	1-131-368-00	s	TANTALUM 3.3uF 10% 16V
C509	1-164-492-11	s	CERAMIC, CHIP 0.15uF 10% 16V
C510,511	1-124-442-00	s	ELECT 330uF 20% 6.3V
C512	1-163-251-11	s	CERAMIC, CHIP 100pF 5% 50V
C513	1-163-235-11	s	CERAMIC, CHIP 22pF 5% 50V
C514	1-163-217-11	s	CERAMIC, CHIP 1pF 50V
C515	1-131-345-00	s	TANTALUM 0.47uF 10% 35V
C516,517	1-131-341-00	s	TANTALUM 0.1uF 10% 35V
C518	1-131-351-00	s	TANTALUM 4.7uF 10% 35V
C519	1-164-699-11	s	CERAMIC, CHIP 3300pF 5% 50V
C520	1-163-012-00	s	CERAMIC, CHIP 1800pF 10% 50V
C521	1-163-235-11	s	CERAMIC, CHIP 22pF 5% 50V
C522	1-163-085-00	s	CERAMIC, CHIP 2pF 50V
C523	1-164-232-11	s	CERAMIC, CHIP 0.01uF 10% 100V
C524	1-163-245-11	s	CERAMIC, CHIP 56pF 5% 50V
C525	1-163-253-11	s	CERAMIC, CHIP 120pF 5% 50V
C526	1-163-125-00	s	CERAMIC, CHIP 220pF 5% 50V
C527	1-163-113-00	s	CERAMIC, CHIP 68pF 5% 50V
	*i Not in use.		
C529	1-163-099-00	s	CERAMIC, CHIP 18pF 5% 50V
C530	1-163-085-00	s	CERAMIC, CHIP 2pF 50V
C540	1-124-589-11	s	ELECT 47uF 20% 16V
C541	1-163-037-11	s	CERAMIC, CHIP 0.022uF 10% 50V
C542	1-164-232-11	s	CERAMIC, CHIP 0.01uF 10% 100V
C543	1-163-091-00	s	CERAMIC, CHIP 8pF 50V
C544,545	1-164-232-11	s	CERAMIC, CHIP 0.01uF 10% 100V
C547	1-163-037-11	s	CERAMIC, CHIP 0.022uF 10% 50V
C548	1-164-232-11	s	CERAMIC, CHIP 0.01uF 10% 100V
C549	1-163-089-00	s	CERAMIC, CHIP 6pF 50V
C550-553	1-164-232-11	s	CERAMIC, CHIP 0.01uF 10% 100V
C560	1-124-589-11	s	ELECT 47uF 20% 16V
C561	1-163-037-11	s	CERAMIC, CHIP 0.022uF 10% 50V
C562	1-163-251-11	s	CERAMIC, CHIP 100pF 5% 50V
C563	1-163-125-00	s	CERAMIC, CHIP 220pF 5% 50V
C564	1-163-089-00	s	CERAMIC, CHIP 6pF 50V
C565	1-164-232-11	s	CERAMIC, CHIP 0.01uF 10% 100V
C566	1-163-037-11	s	CERAMIC, CHIP 0.022uF 10% 50V
C567	1-163-115-00	s	CERAMIC, CHIP 82pF 5% 50V
C568A	1-161-055-00	s	CERAMIC 0.022uF 10% 50V
C569	1-163-115-00	s	CERAMIC, CHIP 82pF 5% 50V
	*i 1-163-245-11	s	CERAMIC, CHIP 56pF 5% 50V
C570	1-163-251-11	s	CERAMIC, CHIP 100pF 5% 50V
C571-573	1-163-037-11	s	CERAMIC, CHIP 0.022uF 10% 50V
C574	1-164-232-11	s	CERAMIC, CHIP 0.01uF 10% 100V
C575	1-163-097-00	s	CERAMIC, CHIP 15pF 5% 50V
C576	1-163-038-00	s	CERAMIC, CHIP 0.1uF 25V
C578	1-163-253-11	s	CERAMIC, CHIP 120pF 5% 50V
C579	1-163-037-11	s	CERAMIC, CHIP 0.022uF 10% 50V
C581	1-164-232-11	s	CERAMIC, CHIP 0.01uF 10% 100V

NOTE: *i; SVO-9500MD S/N 20001 to 21000
SVO-9500MD4 S/N 10001 to 11900

(CR-38 BOARD /SVO-9500MD ; S/N 20001 and higher
/SVO-9500MD4; all)

Ref. No. or Q'ty	Part No.	SP	Description
C583	1-163-037-11	s	CERAMIC, CHIP 0.022uF 10% 50V
C584	1-163-263-11	s	CERAMIC, CHIP 330pF 5% 50V
C585	1-163-257-11	s	CERAMIC, CHIP 180pF 5% 50V
C586,587	1-163-037-11	s	CERAMIC, CHIP 0.022uF 10% 50V
C589	1-163-037-11	s	CERAMIC, CHIP 0.022uF 10% 50V
C590	1-124-589-11	s	ELECT 47uF 20% 16V
C591	1-163-037-11	s	CERAMIC, CHIP 0.022uF 10% 50V
C592	1-124-589-11	s	ELECT 47uF 20% 16V
C593,594	1-163-037-11	s	CERAMIC, CHIP 0.022uF 10% 50V
C595	1-126-516-11	s	ELECT 120uF 20% 16V
C596	1-164-232-11	s	CERAMIC, CHIP 0.01uF 10% 100V
C600	1-124-589-11	s	ELECT 47uF 20% 16V
C601	1-163-037-11	s	CERAMIC, CHIP 0.022uF 10% 50V
C602,603	1-164-232-11	s	CERAMIC, CHIP 0.01uF 10% 100V
C604	1-163-239-11	s	CERAMIC, CHIP 33pF 5% 50V
C605	1-163-224-11	s	CERAMIC, CHIP 7pF 50V
C606,610	1-163-037-11	s	CERAMIC, CHIP 0.022uF 10% 50V
C611	1-163-239-11	s	CERAMIC, CHIP 33pF 5% 50V
C612	1-163-224-11	s	CERAMIC, CHIP 7pF 50V
C620-623	1-164-232-11	s	CERAMIC, CHIP 0.01uF 10% 100V
C624	1-163-037-11	s	CERAMIC, CHIP 0.022uF 10% 50V
C640,641	1-164-232-11	s	CERAMIC, CHIP 0.01uF 10% 100V
C642	1-163-037-11	s	CERAMIC, CHIP 0.022uF 10% 50V
C650,652	1-164-232-11	s	CERAMIC, CHIP 0.01uF 10% 100V
C653	1-163-037-11	s	CERAMIC, CHIP 0.022uF 10% 50V
C660	1-163-038-00	s	CERAMIC, CHIP 0.1uF 25V
C661-664	1-163-037-11	s	CERAMIC, CHIP 0.022uF 10% 50V
C670-672	1-164-232-11	s	CERAMIC, CHIP 0.01uF 10% 100V
C673	1-163-037-11	s	CERAMIC, CHIP 0.022uF 10% 50V
C690,691	1-163-037-11	s	CERAMIC, CHIP 0.022uF 10% 50V
C700,701	1-164-232-11	s	CERAMIC, CHIP 0.01uF 10% 100V
C706	1-164-232-11	s	CERAMIC, CHIP 0.01uF 10% 100V
C715	1-124-126-00	s	ELECT 47uF 20% 25V
C716	1-163-037-11	s	CERAMIC, CHIP 0.022uF 10% 50V
C721	1-164-699-11	s	CERAMIC, CHIP 3300pF 5% 50V
C722	1-163-141-00	s	CERAMIC, CHIP 1000pF 5% 50V
*e	Not in use.		
C723,724	1-163-251-11	s	CERAMIC, CHIP 100pF 5% 50V
C725	1-163-809-11	s	CERAMIC, CHIP 0.047uF 10% 25V
C726	1-163-023-00	s	CERAMIC, CHIP 0.015uF 10% 50V
C727	1-163-038-00	s	CERAMIC, CHIP 0.1uF 25V
C730	1-163-121-00	s	CERAMIC, CHIP 150pF 5% 50V
C731	1-164-232-11	s	CERAMIC, CHIP 0.01uF 10% 100V
C732	1-163-253-11	s	CERAMIC, CHIP 120pF 5% 50V
C733	1-163-037-11	s	CERAMIC, CHIP 0.022uF 10% 50V
C740	1-163-113-00	s	CERAMIC, CHIP 68pF 5% 50V
C743	1-164-232-11	s	CERAMIC, CHIP 0.01uF 10% 100V
C750	1-124-126-00	s	ELECT 47uF 20% 25V
C751	1-163-115-00	s	CERAMIC, CHIP 82pF 5% 50V
C752	1-163-263-11	s	CERAMIC, CHIP 330pF 5% 50V
C753	1-163-135-00	s	CERAMIC, CHIP 560pF 5% 50V
C754	1-163-121-00	s	CERAMIC, CHIP 150pF 5% 50V
C755	1-163-038-00	s	CERAMIC, CHIP 0.1uF 25V
C756	1-163-035-00	s	CERAMIC, CHIP 0.047uF 50V
C757,758	1-164-232-11	s	CERAMIC, CHIP 0.01uF 10% 100V
C759	1-163-257-11	s	CERAMIC, CHIP 180pF 5% 50V
C760	1-163-038-00	s	CERAMIC, CHIP 0.1uF 25V
C761	1-163-035-00	s	CERAMIC, CHIP 0.047uF 50V
C762,800	1-164-232-11	s	CERAMIC, CHIP 0.01uF 10% 100V

NOTE: *e; SVO-9500MD S/N 20001 to 20150
SVO-9500MD4 S/N 10001 to 10350

(CR-38 BOARD /SVO-9500MD ; S/N 20001 and higher
/SVO-9500MD4; all)

Ref. No. or Q'ty	Part No.	SP	Description
C801	1-163-241-11	s	CERAMIC, CHIP 39pF 5% 50V
C802,803	1-163-251-11	s	CERAMIC, CHIP 100pF 5% 50V
C804	1-164-232-11	s	CERAMIC, CHIP 0.01uF 10% 100V
C805	1-163-037-11	s	CERAMIC, CHIP 0.022uF 10% 50V
C806	1-124-589-11	s	ELECT 47uF 20% 16V
C807	1-163-037-11	s	CERAMIC, CHIP 0.022uF 10% 50V
C820	1-163-038-00	s	CERAMIC, CHIP 0.1uF 25V
C821	1-163-099-00	s	CERAMIC, CHIP 18pF 5% 50V
C822,823	1-164-232-11	s	CERAMIC, CHIP 0.01uF 10% 100V
C824	1-163-035-00	s	CERAMIC, CHIP 0.047uF 50V
C825	1-163-145-00	s	CERAMIC, CHIP 1500pF 5% 50V
C826	1-163-035-00	s	CERAMIC, CHIP 0.047uF 50V
C827	1-163-235-11	s	CERAMIC, CHIP 22pF 5% 50V
C828	1-164-232-11	s	CERAMIC, CHIP 0.01uF 10% 100V
C829,840	1-163-037-11	s	CERAMIC, CHIP 0.022uF 10% 50V
C841	1-163-035-00	s	CERAMIC, CHIP 0.047uF 50V
C842	1-163-038-00	s	CERAMIC, CHIP 0.1uF 25V
C860,861	1-164-232-11	s	CERAMIC, CHIP 0.01uF 10% 100V
C862,863	1-163-035-00	s	CERAMIC, CHIP 0.047uF 50V
C864-866	1-163-038-00	s	CERAMIC, CHIP 0.1uF 25V
C880	1-163-035-00	s	CERAMIC, CHIP 0.047uF 50V
C881	1-163-113-00	s	CERAMIC, CHIP 68pF 5% 50V
C882	1-163-035-00	s	CERAMIC, CHIP 0.047uF 50V
C883-885	1-164-232-11	s	CERAMIC, CHIP 0.01uF 10% 100V
C900	1-163-001-11	s	CERAMIC, CHIP 220pF 10% 50V
C901	1-124-589-11	s	ELECT 47uF 20% 16V
C902	1-131-341-00	s	TANTALUM 0.1uF 10% 35V
C903	1-163-035-00	s	CERAMIC, CHIP 0.047uF 50V
C904	1-163-134-00	s	CERAMIC, CHIP 510pF 5% 50V
CN212 W	1-562-686-11	o	CONNECTOR, FPC 26P, FEMALE
CN213 B	1-506-482-11	s	CONNECTOR, 3P, MALE
CV500	1-141-276-00	s	CAP, TRIMMER 20pF
CV510	1-141-393-11	s	CAP, TRIMMER 100pF
CV800	1-141-276-00	s	CAP, TRIMMER 20pF
CV801	1-141-365-11	s	CAP, TRIMMER 50pF
CV802	1-141-365-11	s	CAP, TRIMMER 50pF
D501	8-719-400-18	s	DIODE MA152WK
D720	8-719-800-76	s	DIODE 1SS226
D721,722	8-719-104-34	s	DIODE 1S2836
D760	8-719-800-76	s	DIODE 1SS226
D761,860	8-719-400-18	s	DIODE MA152WK
DL601	1-415-342-00	s	DELAY LINE 1H
FL501	1-424-109-11	s	COIL, TANK 4.21MHz
FL540	1-235-397-11	s	FILTER, BANDPASS 3.58MHz (PB C)
FL541	1-236-563-11	s	FILTER, BANDPASS 3.58MHz (EE C)
FL560	1-236-928-11	s	FILTER, LOW-PASS
IC501	8-759-320-51	s	IC HA118027NT
IC540	8-759-710-86	s	IC NJM2233BM
IC560	8-759-710-86	s	IC NJM2233BM
IC561	8-759-710-86	s	IC NJM2233BM
IC590	8-759-982-10	s	IC RC7809FA
IC601	8-759-710-86	s	IC NJM2233BM
IC702	8-759-710-86	s	IC NJM2233BM
IC703	8-759-981-65	s	IC LM2903M
IC704	8-759-239-55	s	IC TC74HC123AF
IC705	8-759-234-13	s	IC TC4S30F
IC900	8-759-201-47	s	IC TA7357AP

(CR-38 BOARD /SVO-9500MD ; S/N 20001 and higher
/SVO-9500MD4; all)

Ref. No. or Q'ty	Part No.	SP	Description
L500	1-410-482-31	s	INDUCTOR 100uH
L520,521	1-408-408-00	s	INDUCTOR 8.2uH
L522	1-410-493-11	s	INDUCTOR 820uH
L540	1-410-482-31	s	INDUCTOR 100uH
L542	1-408-411-00	s	INDUCTOR 15uH
L560	1-410-482-31	s	INDUCTOR 100uH
L561	1-408-425-00	s	INDUCTOR 220uH
L562	1-410-482-31	s	INDUCTOR 100uH
L564	1-410-473-11	s	INDUCTOR 18uH
*i	1-408-413-00	s	INDUCTOR 22uH
L565	1-408-413-00	s	INDUCTOR 22uH
*i	1-408-411-00	s	INDUCTOR 15uH
L566	1-410-482-31	s	INDUCTOR 100uH
L567	1-410-476-11	s	INDUCTOR 33uH
L568	1-408-429-00	s	INDUCTOR 470uH
L600	1-410-482-31	s	INDUCTOR 100uH
L601	1-410-470-11	s	INDUCTOR 10uH
L602	1-408-411-00	s	INDUCTOR 15uH
L603	1-408-413-00	s	INDUCTOR 22uH
L604	1-408-414-00	s	INDUCTOR 27uH
L610	1-408-413-00	s	INDUCTOR 22uH
L611	1-408-414-00	s	INDUCTOR 27uH
L620	1-408-411-00	s	INDUCTOR 15uH
L640	1-408-413-00	s	INDUCTOR 22uH
L660	1-410-471-11	s	INDUCTOR 12uH
L700	1-410-470-11	s	INDUCTOR 10uH
L730	1-408-408-00	s	INDUCTOR 8.2uH
L731	1-408-422-00	s	INDUCTOR 120uH
L740	1-408-418-00	s	INDUCTOR 56uH
L750	1-408-420-00	s	INDUCTOR 82uH
L751	1-408-423-00	s	INDUCTOR 150uH
L800	1-408-416-00	s	INDUCTOR 39uH
L801,802	1-408-411-00	s	INDUCTOR 15uH
L803,820	1-410-482-31	s	INDUCTOR 100uH
L821	1-408-413-00	s	INDUCTOR 22uH
Q500,501	8-729-901-01	s	TRANSISTOR DTC144EK
Q502	8-729-216-22	s	TRANSISTOR 2SA1162-G
Q520,522	8-729-230-49	s	TRANSISTOR 2SC2712-YG
Q523	8-729-202-38	s	TRANSISTOR 2SC3326N
*i	Not in use.		
Q524	8-729-901-01	s	TRANSISTOR DTC144EK
*i	Not in use.		
Q525	8-729-230-49	s	TRANSISTOR 2SC2712-YG
Q540-543	8-729-230-49	s	TRANSISTOR 2SC2712-YG
Q560-562	8-729-230-49	s	TRANSISTOR 2SC2712-YG
Q564	8-729-216-22	s	TRANSISTOR 2SA1162-G
Q565-573	8-729-230-49	s	TRANSISTOR 2SC2712-YG
Q590	8-729-901-01	s	TRANSISTOR DTC144EK
Q591	8-729-202-38	s	TRANSISTOR 2SC3326N
Q600-604	8-729-230-49	s	TRANSISTOR 2SC2712-YG
Q610-618	8-729-230-49	s	TRANSISTOR 2SC2712-YG
Q620-627	8-729-230-49	s	TRANSISTOR 2SC2712-YG
Q650	8-729-903-10	s	TRANSISTOR FMW1
Q651,652	8-729-903-97	s	TRANSISTOR FMS1FE
Q653	8-729-903-10	s	TRANSISTOR FMW1
Q654	8-729-907-46	s	TRANSISTOR IMZ1
Q655	8-729-903-10	s	TRANSISTOR FMW1
Q656	8-729-903-97	s	TRANSISTOR FMS1FE
Q670	8-729-903-10	s	TRANSISTOR FMW1

(CR-38 BOARD /SVO-9500MD ; S/N 20001 and higher
/SVO-9500MD4; all)

Ref. No. or Q'ty	Part No.	SP	Description
Q671,672	8-729-903-97	s	TRANSISTOR FMS1FE
Q673	8-729-903-10	s	TRANSISTOR FMW1
Q674	8-729-907-46	s	TRANSISTOR IMZ1
Q675	8-729-903-10	s	TRANSISTOR FMW1
Q676	8-729-903-97	s	TRANSISTOR FMS1FE
Q690,691	8-729-216-22	s	TRANSISTOR 2SA1162-G
Q720	8-729-903-10	s	TRANSISTOR FMW1
Q721,722	8-729-230-49	s	TRANSISTOR 2SC2712-YG
Q723,724	8-729-216-22	s	TRANSISTOR 2SA1162-G
Q725	8-729-901-01	s	TRANSISTOR DTC144EK
Q726,730	8-729-202-38	s	TRANSISTOR 2SC3326N
Q731	8-729-230-49	s	TRANSISTOR 2SC2712-YG
Q750,751	8-729-230-49	s	TRANSISTOR 2SC2712-YG
Q752	8-729-907-26	s	TRANSISTOR IMX1
Q753	8-729-230-49	s	TRANSISTOR 2SC2712-YG
Q754	8-729-903-10	s	TRANSISTOR FMW1
Q755,756	8-729-230-49	s	TRANSISTOR 2SC2712-YG
Q800	8-729-216-22	s	TRANSISTOR 2SA1162-G
Q801	8-729-230-49	s	TRANSISTOR 2SC2712-YG
Q802	8-729-216-22	s	TRANSISTOR 2SA1162-G
Q803	8-729-230-49	s	TRANSISTOR 2SC2712-YG
Q804	8-729-216-22	s	TRANSISTOR 2SA1162-G
Q805	8-729-230-49	s	TRANSISTOR 2SC2712-YG
Q806,807	8-729-216-22	s	TRANSISTOR 2SA1162-G
Q820	8-729-907-26	s	TRANSISTOR IMX1
Q821	8-729-230-49	s	TRANSISTOR 2SC2712-YG
Q822	8-729-903-10	s	TRANSISTOR FMW1
Q823,824	8-729-230-49	s	TRANSISTOR 2SC2712-YG
Q840	8-729-230-49	s	TRANSISTOR 2SC2712-YG
Q841	8-729-903-97	s	TRANSISTOR FMS1FE
Q842	8-729-903-10	s	TRANSISTOR FMW1
Q843	8-729-903-97	s	TRANSISTOR FMS1FE
Q844	8-729-903-10	s	TRANSISTOR FMW1
Q845	8-729-216-22	s	TRANSISTOR 2SA1162-G
Q860-862	8-729-907-26	s	TRANSISTOR IMX1
Q863	8-729-230-49	s	TRANSISTOR 2SC2712-YG
Q864	8-729-216-22	s	TRANSISTOR 2SA1162-G
Q865,866	8-729-230-49	s	TRANSISTOR 2SC2712-YG
Q867,868	8-729-216-22	s	TRANSISTOR 2SA1162-G
Q900	8-729-230-49	s	TRANSISTOR 2SC2712-YG
Q901	8-729-901-06	s	TRANSISTOR DTA144EK
Q902,903	8-729-901-01	s	TRANSISTOR DTC144EK
R500	1-216-073-00	s	METAL, CHIP 10K 5% 1/10W
R501	1-216-121-00	s	METAL, CHIP 1M 5% 1/10W
R502	1-216-057-00	s	METAL, CHIP 2.2K 5% 1/10W
R503,504	1-216-049-00	s	METAL, CHIP 1K 5% 1/10W
R505	1-216-055-00	s	METAL, CHIP 1.8K 5% 1/10W
R506	1-216-061-00	s	METAL, CHIP 3.3K 5% 1/10W
R507	1-216-125-00	s	METAL, CHIP 1.5M 5% 1/10W
R508	1-216-091-00	s	METAL, CHIP 56K 5% 1/10W
R509-511	1-216-073-00	s	METAL, CHIP 10K 5% 1/10W
R512	1-216-097-00	s	METAL, CHIP 100K 5% 1/10W
R513	1-216-051-00	s	METAL, CHIP 1.2K 5% 1/10W
R514	1-216-041-00	s	METAL, CHIP 470 5% 1/10W
R515	1-216-073-00	s	METAL, CHIP 10K 5% 1/10W
R516	1-216-081-00	s	METAL, CHIP 22K 5% 1/10W
R520	1-216-649-11	s	METAL, CHIP 820 0.5% 1/10W
R521	1-216-748-11	s	METAL, CHIP 39K 1% 1/10W

NOTE: *i; SVO-9500MD S/N 20001 to 21000
SVO-9500MD4 S/N 10001 to 11900

(CR-38 BOARD /SVO-9500MD ; S/N 20001 and higher
/SVO-9500MD4; all)

Ref. No. or Q'ty	Part No.	SP	Description
R522	1-216-659-11	s	METAL, CHIP 2.2K 0.5% 1/10W
R523	1-216-657-11	s	METAL, CHIP 1.8K 0.5% 1/10W
R524	1-216-049-00	s	METAL, CHIP 1K 5% 1/10W
R527	1-216-075-00	s	METAL, CHIP 12K 5% 1/10W
R528	1-216-089-00	s	METAL, CHIP 47K 5% 1/10W
R529	1-216-651-11	s	METAL, CHIP 1K 0.5% 1/10W
R530	1-216-649-11	s	METAL, CHIP 820 0.5% 1/10W
R531	1-216-635-11	s	METAL, CHIP 220 0.5% 1/10W
R532	1-216-089-00	s	METAL, CHIP 47K 5% 1/10W
*i	Not in use.		
R533	1-216-049-00	s	METAL, CHIP 1K 5% 1/10W
R534	1-216-013-00	s	METAL, CHIP 33 5% 1/10W
R537,540	1-216-651-11	s	METAL, CHIP 1K 0.5% 1/10W
R541	1-216-645-11	s	METAL, CHIP 560 0.5% 1/10W
R542	1-216-073-00	s	METAL, CHIP 10K 5% 1/10W
R543	1-216-081-00	s	METAL, CHIP 22K 5% 1/10W
R544	1-216-073-00	s	METAL, CHIP 10K 5% 1/10W
R545	1-216-651-11	s	METAL, CHIP 1K 0.5% 1/10W
R546	1-216-047-00	s	METAL, CHIP 820 5% 1/10W
R547	1-216-645-11	s	METAL, CHIP 560 0.5% 1/10W
R548	1-216-047-00	s	METAL, CHIP 820 5% 1/10W
R549	1-216-073-00	s	METAL, CHIP 10K 5% 1/10W
R550	1-216-653-11	s	METAL, CHIP 1.2K 0.5% 1/10W
R551	1-216-660-11	s	METAL, CHIP 2.4K 0.5% 1/10W
R552,553	1-216-081-00	s	METAL, CHIP 22K 5% 1/10W
R554	1-216-053-00	s	METAL, CHIP 1.5K 5% 1/10W
R555	1-216-033-00	s	METAL, CHIP 220 5% 1/10W
R556	1-216-049-00	s	METAL, CHIP 1K 5% 1/10W
R560	1-216-013-00	s	METAL, CHIP 33 5% 1/10W
R561	1-216-049-00	s	METAL, CHIP 1K 5% 1/10W
R562	1-216-651-11	s	METAL, CHIP 1K 0.5% 1/10W
R563	1-216-073-00	s	METAL, CHIP 10K 5% 1/10W
R564-566	1-216-651-11	s	METAL, CHIP 1K 0.5% 1/10W
R567	1-216-041-00	s	METAL, CHIP 470 5% 1/10W
R568,569	1-216-651-11	s	METAL, CHIP 1K 0.5% 1/10W
R570	1-216-644-11	s	METAL, CHIP 510 0.5% 1/10W
R571	1-216-643-11	s	METAL, CHIP 470 0.5% 1/10W
R572	1-216-631-11	s	METAL, CHIP 150 0.5% 1/10W
*i	1-216-643-11	s	METAL, CHIP 470 0.5% 1/10W
R573	1-216-651-11	s	METAL, CHIP 1K 0.5% 1/10W
R574	1-216-057-00	s	METAL, CHIP 2.2K 5% 1/10W
R575	1-216-643-11	s	METAL, CHIP 470 0.5% 1/10W
R576	1-216-665-11	s	METAL, CHIP 3.9K 0.5% 1/10W
R577	1-216-643-11	s	METAL, CHIP 470 0.5% 1/10W
R578	1-216-049-00	s	METAL, CHIP 1K 5% 1/10W
R579	1-216-661-11	s	METAL, CHIP 2.7K 0.5% 1/10W
R581,583	1-216-049-00	s	METAL, CHIP 1K 5% 1/10W
R584	1-216-073-00	s	METAL, CHIP 10K 5% 1/10W
R585	1-216-083-00	s	METAL, CHIP 27K 5% 1/10W
R586	1-216-073-00	s	METAL, CHIP 10K 5% 1/10W
R587,588	1-216-643-11	s	METAL, CHIP 470 0.5% 1/10W
R590	1-216-643-11	s	METAL, CHIP 470 0.5% 1/10W
R591	1-216-653-11	s	METAL, CHIP 1.2K 0.5% 1/10W
R592	1-216-049-00	s	METAL, CHIP 1K 5% 1/10W
R593	1-216-081-00	s	METAL, CHIP 22K 5% 1/10W
R594	1-216-073-00	s	METAL, CHIP 10K 5% 1/10W
R595	1-216-053-00	s	METAL, CHIP 1.5K 5% 1/10W
R596	1-216-089-00	s	METAL, CHIP 47K 5% 1/10W
R600	1-216-647-11	s	METAL, CHIP 680 0.5% 1/10W

NOTE: *i; SVO-9500MD S/N 20001 to 21000
SVO-9500MD4 S/N 10001 to 11900

(CR-38 BOARD /SVO-9500MD ; S/N 20001 and higher
/SVO-9500MD4; all)

Ref. No. or Q'ty	Part No.	SP	Description
R601	1-216-045-00	s	METAL, CHIP 680 5% 1/10W
R602	1-216-647-11	s	METAL, CHIP 680 0.5% 1/10W
R603	1-216-041-00	s	METAL, CHIP 470 5% 1/10W
R604	1-216-624-11	s	METAL, CHIP 75 0.5% 1/10W
R605	1-216-041-00	s	METAL, CHIP 470 5% 1/10W
R606	1-216-651-11	s	METAL, CHIP 1K 0.5% 1/10W
R607	1-216-081-00	s	METAL, CHIP 22K 5% 1/10W
R608	1-216-073-00	s	METAL, CHIP 10K 5% 1/10W
R609	1-216-651-11	s	METAL, CHIP 1K 0.5% 1/10W
R610	1-216-041-00	s	METAL, CHIP 470 5% 1/10W
R611	1-216-073-00	s	METAL, CHIP 10K 5% 1/10W
R612	1-216-635-11	s	METAL, CHIP 220 0.5% 1/10W
R613	1-216-651-11	s	METAL, CHIP 1K 0.5% 1/10W
R614	1-216-041-00	s	METAL, CHIP 470 5% 1/10W
R615	1-216-081-00	s	METAL, CHIP 22K 5% 1/10W
R616	1-216-073-00	s	METAL, CHIP 10K 5% 1/10W
R617	1-216-651-11	s	METAL, CHIP 1K 0.5% 1/10W
R618	1-216-049-00	s	METAL, CHIP 1K 5% 1/10W
R619-621	1-216-651-11	s	METAL, CHIP 1K 0.5% 1/10W
R622	1-216-049-00	s	METAL, CHIP 1K 5% 1/10W
R623	1-216-041-00	s	METAL, CHIP 470 5% 1/10W
R624-626	1-216-049-00	s	METAL, CHIP 1K 5% 1/10W
R627	1-216-057-00	s	METAL, CHIP 2.2K 5% 1/10W
R628	1-216-041-00	s	METAL, CHIP 470 5% 1/10W
R629	1-216-651-11	s	METAL, CHIP 1K 0.5% 1/10W
R630	1-216-619-11	s	METAL, CHIP 47 0.5% 1/10W
R631	1-216-647-11	s	METAL, CHIP 680 0.5% 1/10W
R632	1-216-049-00	s	METAL, CHIP 1K 5% 1/10W
R633	1-216-651-11	s	METAL, CHIP 1K 0.5% 1/10W
R634	1-216-081-00	s	METAL, CHIP 22K 5% 1/10W
R635	1-216-073-00	s	METAL, CHIP 10K 5% 1/10W
R636	1-216-049-00	s	METAL, CHIP 1K 5% 1/10W
R637	1-216-081-00	s	METAL, CHIP 22K 5% 1/10W
R638	1-216-073-00	s	METAL, CHIP 10K 5% 1/10W
R639	1-216-049-00	s	METAL, CHIP 1K 5% 1/10W
R640	1-216-663-11	s	METAL, CHIP 3.3K 0.5% 1/10W
R641	1-216-651-11	s	METAL, CHIP 1K 0.5% 1/10W
R642	1-216-049-00	s	METAL, CHIP 1K 5% 1/10W
R643	1-216-081-00	s	METAL, CHIP 22K 5% 1/10W
R644	1-216-073-00	s	METAL, CHIP 10K 5% 1/10W
R645	1-216-651-11	s	METAL, CHIP 1K 0.5% 1/10W
R646	1-216-049-00	s	METAL, CHIP 1K 5% 1/10W
R647	1-216-646-11	s	METAL, CHIP 620 0.5% 1/10W
R648	1-216-652-11	s	METAL, CHIP 1.1K 0.5% 1/10W
R649	1-216-649-11	s	METAL, CHIP 820 0.5% 1/10W
R650-653	1-216-057-00	s	METAL, CHIP 2.2K 5% 1/10W
R654,655	1-216-065-00	s	METAL, CHIP 4.7K 5% 1/10W
R656,657	1-216-067-00	s	METAL, CHIP 5.6K 5% 1/10W
R658-660	1-216-057-00	s	METAL, CHIP 2.2K 5% 1/10W
R661,662	1-216-085-00	s	METAL, CHIP 33K 5% 1/10W
R663,664	1-216-025-00	s	METAL, CHIP 100 5% 1/10W
R665,666	1-216-651-11	s	METAL, CHIP 1K 0.5% 1/10W
R667	1-216-077-00	s	METAL, CHIP 15K 5% 1/10W
R668	1-216-081-00	s	METAL, CHIP 22K 5% 1/10W
R669	1-216-049-00	s	METAL, CHIP 1K 5% 1/10W
R670-673	1-216-057-00	s	METAL, CHIP 2.2K 5% 1/10W
R674,675	1-216-065-00	s	METAL, CHIP 4.7K 5% 1/10W
R676,677	1-216-067-00	s	METAL, CHIP 5.6K 5% 1/10W
R678-680	1-216-057-00	s	METAL, CHIP 2.2K 5% 1/10W

(CR-38 BOARD /SVO-9500MD ; S/N 20001 and higher
/SVO-9500MD4; all)

Ref. No. or Q'ty	Part No.	SP	Description
R681,682	1-216-085-00	s	METAL, CHIP 33K 5% 1/10W
R683,684	1-216-025-00	s	METAL, CHIP 100 5% 1/10W
R685,686	1-216-651-11	s	METAL, CHIP 1K 0.5% 1/10W
R687	1-216-089-00	s	METAL, CHIP 47K 5% 1/10W
R688,689	1-216-073-00	s	METAL, CHIP 10K 5% 1/10W
R690,691	1-216-651-11	s	METAL, CHIP 1K 0.5% 1/10W
R692,693	1-216-049-00	s	METAL, CHIP 1K 5% 1/10W
R694	1-216-057-00	s	METAL, CHIP 2.2K 5% 1/10W
R695	1-216-049-00	s	METAL, CHIP 1K 5% 1/10W
R696	1-216-057-00	s	METAL, CHIP 2.2K 5% 1/10W
R700	1-216-073-00	s	METAL, CHIP 10K 5% 1/10W
R708,709	1-216-049-00	s	METAL, CHIP 1K 5% 1/10W
R717	1-216-097-00	s	METAL, CHIP 100K 5% 1/10W
R721,722	1-216-089-00	s	METAL, CHIP 47K 5% 1/10W
R723	1-216-697-11	s	METAL, CHIP 82K 0.5% 1/10W
R724	1-216-073-00	s	METAL, CHIP 10K 5% 1/10W
R725	1-216-049-00	s	METAL, CHIP 1K 5% 1/10W
R726	1-216-073-00	s	METAL, CHIP 10K 5% 1/10W
R727	1-216-097-00	s	METAL, CHIP 100K 5% 1/10W
R728	1-216-699-11	s	METAL, CHIP 100K 0.5% 1/10W
R730	1-216-651-11	s	METAL, CHIP 1K 0.5% 1/10W
R731	1-216-667-11	s	METAL, CHIP 4.7K 0.5% 1/10W
R732	1-216-089-00	s	METAL, CHIP 47K 5% 1/10W
R733	1-216-077-00	s	METAL, CHIP 15K 5% 1/10W
R734	1-216-075-00	s	METAL, CHIP 12K 5% 1/10W
R735	1-216-047-00	s	METAL, CHIP 820 5% 1/10W
R736	1-216-679-11	s	METAL, CHIP 15K 0.5% 1/10W
R737,738	1-216-683-11	s	METAL, CHIP 22K 0.5% 1/10W
R739	1-216-295-00	s	METAL, CHIP 0
R740	1-216-051-00	s	METAL, CHIP 1.2K 5% 1/10W
R741	1-216-655-11	s	METAL, CHIP 1.5K 0.5% 1/10W
R742	1-216-049-00	s	METAL, CHIP 1K 5% 1/10W
R743	1-216-051-00	s	METAL, CHIP 1.2K 5% 1/10W
R744	1-216-049-00	s	METAL, CHIP 1K 5% 1/10W
R745	1-216-685-11	s	METAL, CHIP 27K 0.5% 1/10W
*e	1-216-687-11	s	METAL, CHIP 33K 0.5% 1/10W
R746	1-216-675-11	s	METAL, CHIP 10K 0.5% 1/10W
*e	1-216-673-11	s	METAL, CHIP 8.2K 0.5% 1/10W
R747	1-216-049-00	s	METAL, CHIP 1K 5% 1/10W
R748	1-216-699-11	s	METAL, CHIP 56K 0.5% 1/10W
R749	1-216-699-11	s	METAL, CHIP 47K 0.5% 1/10W
R750	1-216-025-00	s	METAL, CHIP 100 5% 1/10W
R751,752	1-216-081-00	s	METAL, CHIP 22K 5% 1/10W
R753	1-216-053-00	s	METAL, CHIP 1.5K 5% 1/10W
R754	1-216-645-11	s	METAL, CHIP 560 0.5% 1/10W
R755,756	1-216-647-11	s	METAL, CHIP 680 0.5% 1/10W
R757	1-216-643-11	s	METAL, CHIP 470 0.5% 1/10W
R758,759	1-216-659-11	s	METAL, CHIP 2.2K 0.5% 1/10W
R760	1-216-633-11	s	METAL, CHIP 180 0.5% 1/10W
R761,762	1-216-647-11	s	METAL, CHIP 680 0.5% 1/10W
R763	1-216-645-11	s	METAL, CHIP 560 0.5% 1/10W
R764,765	1-216-081-00	s	METAL, CHIP 22K 5% 1/10W
R766	1-216-681-11	s	METAL, CHIP 18K 0.5% 1/10W
R767	1-216-669-11	s	METAL, CHIP 5.6K 0.5% 1/10W
R768	1-216-661-11	s	METAL, CHIP 2.7K 0.5% 1/10W
R769	1-216-663-11	s	METAL, CHIP 3.3K 0.5% 1/10W
R770	1-216-633-11	s	METAL, CHIP 180 0.5% 1/10W
R771	1-216-661-11	s	METAL, CHIP 2.7K 0.5% 1/10W
R772	1-216-671-11	s	METAL, CHIP 6.8K 0.5% 1/10W

(CR-38 BOARD /SVO-9500MD ; S/N 20001 and higher
/SVO-9500MD4; all)

Ref. No. or Q'ty	Part No.	SP	Description
R773	1-216-061-00	s	METAL, CHIP 3.3K 5% 1/10W
R774	1-216-057-00	s	METAL, CHIP 2.2K 5% 1/10W
R776	1-216-049-00	s	METAL, CHIP 1K 5% 1/10W
R800	1-216-025-00	s	METAL, CHIP 100 5% 1/10W
R801	1-216-079-00	s	METAL, CHIP 18K 5% 1/10W
R802	1-216-069-00	s	METAL, CHIP 6.8K 5% 1/10W
R803	1-216-065-00	s	METAL, CHIP 4.7K 5% 1/10W
R804	1-216-035-00	s	METAL, CHIP 270 5% 1/10W
R805	1-216-643-11	s	METAL, CHIP 470 0.5% 1/10W
R806	1-216-639-11	s	METAL, CHIP 330 0.5% 1/10W
R807	1-216-065-00	s	METAL, CHIP 4.7K 5% 1/10W
R808	1-216-035-00	s	METAL, CHIP 270 5% 1/10W
R809	1-216-643-11	s	METAL, CHIP 470 0.5% 1/10W
R810	1-216-639-11	s	METAL, CHIP 330 0.5% 1/10W
R811,812	1-216-667-11	s	METAL, CHIP 4.7K 0.5% 1/10W
R813	1-216-065-00	s	METAL, CHIP 4.7K 5% 1/10W
R814	1-216-035-00	s	METAL, CHIP 270 5% 1/10W
R815	1-216-643-11	s	METAL, CHIP 470 0.5% 1/10W
R816	1-216-639-11	s	METAL, CHIP 330 0.5% 1/10W
R817	1-216-065-00	s	METAL, CHIP 4.7K 5% 1/10W
R818	1-216-025-00	s	METAL, CHIP 100 5% 1/10W
R819	1-216-065-00	s	METAL, CHIP 4.7K 5% 1/10W
R820,821	1-216-655-11	s	METAL, CHIP 1.5K 0.5% 1/10W
R822,823	1-216-659-11	s	METAL, CHIP 2.2K 0.5% 1/10W
R824	1-216-631-11	s	METAL, CHIP 150 0.5% 1/10W
R825,826	1-216-077-00	s	METAL, CHIP 15K 5% 1/10W
R827	1-216-667-11	s	METAL, CHIP 4.7K 0.5% 1/10W
R828	1-216-625-11	s	METAL, CHIP 82 0.5% 1/10W
R829	1-216-663-11	s	METAL, CHIP 3.3K 0.5% 1/10W
R830	1-216-655-11	s	METAL, CHIP 1.5K 0.5% 1/10W
R831	1-216-633-11	s	METAL, CHIP 180 0.5% 1/10W
R832	1-216-049-00	s	METAL, CHIP 1K 5% 1/10W
R833	1-216-051-00	s	METAL, CHIP 1.2K 5% 1/10W
R834	1-216-669-11	s	METAL, CHIP 5.6K 0.5% 1/10W
R835	1-216-057-00	s	METAL, CHIP 2.2K 5% 1/10W
R840-844	1-216-065-00	s	METAL, CHIP 4.7K 5% 1/10W
R845,846	1-216-659-11	s	METAL, CHIP 2.2K 0.5% 1/10W
R847-851	1-216-065-00	s	METAL, CHIP 4.7K 5% 1/10W
R852	1-216-677-11	s	METAL, CHIP 12K 0.5% 1/10W
R853	1-216-675-11	s	METAL, CHIP 10K 0.5% 1/10W
R854,855	1-216-295-00	s	METAL, CHIP 0
R860	1-216-667-11	s	METAL, CHIP 4.7K 0.5% 1/10W
R861,862	1-216-065-00	s	METAL, CHIP 4.7K 5% 1/10W
R863	1-216-667-11	s	METAL, CHIP 4.7K 0.5% 1/10W
R864	1-216-065-00	s	METAL, CHIP 4.7K 5% 1/10W
R865	1-216-665-11	s	METAL, CHIP 3.9K 0.5% 1/10W
R866	1-216-657-11	s	METAL, CHIP 1.8K 0.5% 1/10W
R867	1-216-065-00	s	METAL, CHIP 4.7K 5% 1/10W
R868	1-216-073-00	s	METAL, CHIP 10K 5% 1/10W
R870-873	1-216-651-11	s	METAL, CHIP 1K 0.5% 1/10W
R874	1-216-637-11	s	METAL, CHIP 270 0.5% 1/10W
R875	1-216-639-11	s	METAL, CHIP 330 0.5% 1/10W
R876,877	1-216-651-11	s	METAL, CHIP 1K 0.5% 1/10W
R878	1-216-641-11	s	METAL, CHIP 390 0.5% 1/10W
R880	1-216-649-11	s	METAL, CHIP 820 0.5% 1/10W
R881	1-216-643-11	s	METAL, CHIP 470 0.5% 1/10W
R882	1-216-047-00	s	METAL, CHIP 820 5% 1/10W
R883	1-216-025-00	s	METAL, CHIP 100 5% 1/10W
R884	1-216-061-00	s	METAL, CHIP 3.3K 5% 1/10W

NOTE: *e; SVO-9500MD S/N 20001 to 20150
SVO-9500MD4 S/N 10001 to 10350

(CR-38 BOARD /SVO-9500MD ; S/N 20001 and higher
/SVO-9500MD4; all)

Ref. No. or Q'ty	Part No.	SP	Description
R885	1-216-077-00	s	METAL, CHIP 15K 5% 1/10W
R886	1-216-053-00	s	METAL, CHIP 1.5K 5% 1/10W
R887	1-216-081-00	s	METAL, CHIP 22K 5% 1/10W
R888	1-216-073-00	s	METAL, CHIP 10K 5% 1/10W
R889	1-216-051-00	s	METAL, CHIP 1.2K 5% 1/10W
R890	1-216-049-00	s	METAL, CHIP 1K 5% 1/10W
R891	1-216-047-00	s	METAL, CHIP 820 5% 1/10W
R892	1-216-051-00	s	METAL, CHIP 1.2K 5% 1/10W
R893	1-216-057-00	s	METAL, CHIP 2.2K 5% 1/10W
R894	1-216-041-00	s	METAL, CHIP 470 5% 1/10W
R895	1-216-061-00	s	METAL, CHIP 3.3K 5% 1/10W
R900	1-216-025-00	s	METAL, CHIP 100 5% 1/10W
R901	1-216-057-00	s	METAL, CHIP 2.2K 5% 1/10W
R902	1-216-049-00	s	METAL, CHIP 1K 5% 1/10W
R903	1-216-099-00	s	METAL, CHIP 120K 5% 1/10W
R904	1-216-075-00	s	METAL, CHIP 12K 5% 1/10W
R905	1-216-113-00	s	METAL, CHIP 470K 5% 1/10W
R906	1-216-049-00	s	METAL, CHIP 1K 5% 1/10W
R907	1-216-081-00	s	METAL, CHIP 22K 5% 1/10W
R908,909	1-216-073-00	s	METAL, CHIP 10K 5% 1/10W
R910	1-216-659-11	s	METAL, CHIP 2.2K 0.5% 1/10W
R911	1-216-643-11	s	METAL, CHIP 470 0.5% 1/10W
R912	1-216-059-00	s	METAL, CHIP 2.7K 5% 1/10W
R913,914	1-216-643-11	s	METAL, CHIP 470 0.5% 1/10W
R915	1-216-065-00	s	METAL, CHIP 4.7K 5% 1/10W
R916	1-216-073-00	s	METAL, CHIP 10K 5% 1/10W
RV501	1-238-015-11	s	RES, ADJ, CARBON 4.7K
RV560	1-238-012-11	s	RES, ADJ, CARBON 1K
RV561	1-238-017-11	s	RES, ADJ, CARBON 22K
RV601	1-238-013-11	s	RES, ADJ, CARBON 2.2K
RV611	1-238-012-11	s	RES, ADJ, CARBON 1K
RV800	1-238-011-11	s	RES, ADJ, CARBON 470
RV801	1-238-011-11	s	RES, ADJ, CARBON 470
RV802	1-238-011-11	s	RES, ADJ, CARBON 470
RV860	1-238-013-11	s	RES, ADJ, CARBON 2.2K
TH520	1-808-269-11	s	THERMISTOR 250-OHM
TH880	1-800-202-XX	s	THERMISTOR S-10K
X501	1-577-166-11	s	CRYSTAL 3.5795450MHz

DC-53 BOARD /SVO-9500MD ; S/N 10001 to 11620

Ref. No. or Q'ty	Part No.	SP	Description
1pc	A-6723-444-B	o	MOUNTED CIRCUIT BOARD, DC-53
1pc	X-3166-801-1	o	SHIELD (B SIDE) ASS'Y, DC BOARD
4pcs	1-533-189-11	s	HOLDER, FUSE
1pc	2-335-143-01	o	FILM, INSULATING (for Q17)
1pc	3-173-469-01	o	BUSHING, TRANSISTOR (for Q17)
1pc	3-173-478-01	o	SHIELD (A SIDE), DC BOARD
2pcs	4-886-821-11	s	SCREW, M3 CASE
6pcs	7-621-775-40	s	SCREW +B 2.6x8
C3	1-131-368-00	s	TANTALUM 3.3uF 10% 16V
C4	1-163-133-00	s	CERAMIC, CHIP 470pF 5% 50V
C5	Deleted.		
*c	1-163-121-00	s	CERAMIC, CHIP 150pF 5% 50V
C5A	1-162-714-11	s	CERAMIC 150pF 1% 50V
*c	Not in use.		
C6	1-163-038-00	s	CERAMIC, CHIP 0.1uF 25V
C7	1-126-142-11	s	ELECT 100uF 20% 35V
C8	1-163-038-00	s	CERAMIC, CHIP 0.1uF 25V
C9	1-126-108-11	s	ELECT 56 20% 16V
C10	1-124-755-00	s	ELECT 3300uF 20% 16V
C11	1-127-504-00	s	ALUMN SOLID 0.47uF 20% 25V
C12	1-163-038-00	s	CERAMIC, CHIP 0.1uF 25V
C13	1-131-345-00	s	TANTALUM 0.47uF 10% 35V
C14	1-124-927-11	s	ELECT 4.7uF 20% 100V
C15	1-163-038-00	s	CERAMIC, CHIP 0.1uF 25V
C16	1-131-368-00	s	TANTALUM 3.3uF 10% 16V
C17	1-163-133-00	s	CERAMIC, CHIP 470pF 5% 50V
C18	1-126-142-11	s	ELECT 100uF 20% 35V
C19	1-163-038-00	s	CERAMIC, CHIP 0.1uF 25V
C20	1-126-090-11	s	ELECT 82 20% 10V
C21	1-124-568-00	s	ELECT 4700uF 20% 10V
C22	1-127-503-00	s	ALUMN SOLID 0.33uF 20% 25V
C23	1-163-141-00	s	CERAMIC, CHIP 1000pF 5% 50V
C24	1-126-373-11	s	ELECT 470uF 20% 10V
C25	1-163-141-00	s	CERAMIC, CHIP 1000pF 5% 50V
C26	1-126-373-11	s	ELECT 470uF 20% 10V
C39	1-124-489-11	s	ELECT 150uF 20% 25V
C40	1-163-038-00	s	CERAMIC, CHIP 0.1uF 25V
C42	1-128-300-11	s	ELECT 330uF 20% 16V
C43A	1-131-347-00	s	TANTALUM 1uF 10% 35V
C101	1-126-354-11	s	ELECT 3300uF 20% 35V
C102	1-126-354-11	s	ELECT 3300uF 20% 35V
C103	1-126-354-11	s	ELECT 3300uF 20% 35V
C104	1-126-354-11	s	ELECT 3300uF 20% 35V
CN101 W	1-564-241-00	o	CONNECTOR, VH 4P, MALE
CN902 W	1-560-899-00	o	CONNECTOR, 11P, MALE
D1	8-719-302-37	s	DIODE RBV-602
D2	8-719-981-00	s	DIODE ERC81-004
D6	8-719-981-38	s	DIODE ERC62M-004
D9	8-719-312-47	s	DIODE RBA-406B
D10	8-719-160-59	s	DIODE RD13FB2
D11	8-719-021-25	s	DIODE UZM4.7X
D13A	8-719-200-02	s	DIODE 10E-2
D14A	8-719-200-02	s	DIODE 10E-2
FB1	----------		- LEAD, JUMPER
IC1	8-759-937-36	s	IC TL1451ACNS
IC2A	8-759-512-71	s	IC S-8054HNM
IC3	8-759-632-07	s	IC M5237L

NOTE: *c; SVO-9500MD S/N 10001 to 11220

(DC-53 BOARD /SVO-9500MD ; S/N 10001 to 11620)

Ref. No. or Q'ty	Part No.	SP	Description
IC4	8-759-632-07	s	IC M5237L
L1	1-408-517-00	s	COIL, CHOKE 100uH
L2	1-421-459-00	s	COIL, CHOKE 5.6uH
L3	1-424-315-11	s	COIL, CHOKE 180uH
L4	1-421-459-00	s	COIL, CHOKE 5.6uH
Q1	8-729-216-22	s	TRANSISTOR 2SA1162-G
Q2	8-729-230-49	s	TRANSISTOR 2SC2712-YG
Q3	8-729-804-08	s	TRANSISTOR 2SA1319-S
Q4	8-729-015-21	s	TRANSISTOR 2SB1204
Q5	8-729-216-22	s	TRANSISTOR 2SA1162-G
Q6	8-729-230-49	s	TRANSISTOR 2SC2712-YG
Q7	8-729-901-06	s	TRANSISTOR DTA144EK
Q8	8-729-230-49	s	TRANSISTOR 2SC2712-YG
Q9	8-729-804-08	s	TRANSISTOR 2SA1319-S
Q10	8-729-112-62	s	TRANSISTOR 2SA1441-K
Q11	8-729-924-90	s	TRANSISTOR 2SB1370-EF
Q12	8-729-924-90	s	TRANSISTOR 2SB1370-EF
Q17	8-729-012-04	s	TRANSISTOR 2SC4558
Q18	8-729-901-06	s	TRANSISTOR DTA144EK
Q19	8-729-230-49	s	TRANSISTOR 2SC2712-YG
R1	1-216-083-00	s	METAL, CHIP 27K 5% 1/10W
R3	1-216-065-00	s	METAL, CHIP 4.7K 5% 1/10W
R4	1-216-065-00	s	METAL, CHIP 4.7K 5% 1/10W
R5	1-216-101-00	s	METAL, CHIP 150K 5% 1/10W
R6	1-216-666-11	s	METAL, CHIP 4.3K 0.5% 1/10W
R7	1-216-689-11	s	METAL, CHIP 39K 0.5% 1/10W
R8	1-216-689-11	s	METAL, CHIP 39K 0.5% 1/10W
*c	1-216-089-00	s	METAL, CHIP 47K 5% 1/10W
R9	⚠1-207-613-00	s	WIREWOUND 0.15 10% 3W
R10	1-216-049-00	s	METAL, CHIP 1K 5% 1/10W
R11	1-216-047-00	s	METAL, CHIP 820 5% 1/10W
R12	1-216-095-00	s	METAL, CHIP 82K 5% 1/10W
R13	1-216-049-00	s	METAL, CHIP 1K 5% 1/10W
R14	1-216-049-00	s	METAL, CHIP 1K 5% 1/10W
R15	1-216-041-00	s	METAL, CHIP 470 5% 1/10W
R16	1-249-413-11	s	CARBON 470 5% 1/4W
R17	⚠1-216-341-11	s	METAL 0.22 5% 1W
R18	⚠1-216-341-11	s	METAL 0.22 5% 1W
R19	1-216-049-00	s	METAL, CHIP 1K 5% 1/10W
R20	1-216-047-00	s	METAL, CHIP 820 5% 1/10W
R21	1-216-671-11	s	METAL, CHIP 6.8K 0.5% 1/10W
R22A	1-215-433-00	s	METAL 3.3K 1% 1/6W
R23	1-216-083-00	s	METAL, CHIP 27K 5% 1/10W
R25	1-216-065-00	s	METAL, CHIP 4.7K 5% 1/10W
R26	1-216-065-00	s	METAL, CHIP 4.7K 5% 1/10W
R27	1-216-101-00	s	METAL, CHIP 150K 5% 1/10W
R28	1-216-665-11	s	METAL, CHIP 3.9K 0.5% 1/10W
R29	1-216-681-11	s	METAL, CHIP 18K 0.5% 1/10W
R30	1-216-095-00	s	METAL, CHIP 82K 5% 1/10W
R31	1-216-049-00	s	METAL, CHIP 1K 5% 1/10W
R32	1-216-049-00	s	METAL, CHIP 1K 5% 1/10W
R33	1-216-041-00	s	METAL, CHIP 470 5% 1/10W
R34	1-249-409-11	s	CARBON 220 5% 1/4W
R35	1-216-033-00	s	METAL, CHIP 220 5% 1/10W
R36	1-216-033-00	s	METAL, CHIP 220 5% 1/10W
R37	1-216-059-00	s	METAL, CHIP 2.7K 5% 1/10W
R38	1-216-049-00	s	METAL, CHIP 1K 5% 1/10W
R39	1-216-033-00	s	METAL, CHIP 220 5% 1/10W

NOTE: *c: SVO-9500MD S/N 10001 to 11220

(DC-53 BOARD /SVO-9500MD ; S/N 10001 to 11620)

Ref. No. or Q'ty	Part No.	SP	Description
R40	1-216-033-00	s	METAL, CHIP 220 5% 1/10W
R41	1-216-047-00	s	METAL, CHIP 820 5% 1/10W
R42	1-216-077-00	s	METAL, CHIP 15K 5% 1/10W
R43	1-216-666-11	s	METAL, CHIP 4.3K 0.5% 1/10W
R59	1-216-665-11	s	METAL, CHIP 3.9K 0.5% 1/10W
*c	1-216-041-00	s	METAL, CHIP 470 5% 1/10W
R60	1-216-627-11	s	METAL, CHIP 100 0.5% 1/10W
R61	1-216-295-00	s	METAL, CHIP 0
R62	1-216-625-11	s	METAL, CHIP 82 0.5% 1/10W
R63	1-216-041-00	s	METAL, CHIP 470 5% 1/10W
R64	1-216-073-00	s	METAL, CHIP 10K 5% 1/10W
R65	1-216-073-00	s	METAL, CHIP 10K 5% 1/10W
R66	1-216-605-11	s	METAL, CHIP 12 0.5% 1/10W
R67A	1-249-429-11	s	CARBON 10K 5% 1/4W
R68A	1-249-429-11	s	CARBON 10K 5% 1/4W
RV3	1-238-012-11	s	RES, ADJ, CARBON 1K
TH1	1-800-200-00	s	THERMISTOR S-3K
TH2	1-800-200-00	s	THERMISTOR S-3K

DC-53 BOARD /SVO-9500MD ; S/N 20001 and higher
/SVO-9500MD4; all

Ref. No. or Q'ty	Part No.	SP	Description
1pc	A-6723-444-B	o	MOUNTED CIRCUIT BOARD, DC-53
1pc	X-3166-801-1	o	SHIELD (B SIDE) ASS'Y, DC BOARD
4pcs	1-533-189-11	s	HOLDER, FUSE
1pc	2-335-143-01	o	FILM, INSULATING (for Q17)
1pc	3-173-469-01	o	BUSHING, TRANSISTOR (for Q17)
1pc	3-173-478-01	o	SHIELD (A SIDE), DC BOARD
2pcs	4-886-821-11	s	SCREW, M3 CASE
6pcs	7-621-775-40	s	SCREW +B 2.6x8
C3	1-131-368-00	s	TANTALUM 3.3uF 10% 16V
C4	1-163-133-00	s	CERAMIC, CHIP 470pF 5% 50V
C5A	1-162-714-11	s	CERAMIC 150pF 1% 50V
C6	1-163-038-00	s	CERAMIC, CHIP 0.1uF 25V
C7	1-126-142-11	s	ELECT 100uF 20% 35V
C8	1-163-038-00	s	CERAMIC, CHIP 0.1uF 25V
C9	1-126-108-11	s	ELECT 56 20% 16V
C10	1-124-755-00	s	ELECT 3300uF 20% 16V
C11	1-127-504-00	s	ALUMN SOLID 0.47uF 20% 25V
C12	1-163-038-00	s	CERAMIC, CHIP 0.1uF 25V
C13	1-131-345-00	s	TANTALUM 0.47uF 10% 35V
C14	1-124-927-11	s	ELECT 4.7uF 20% 100V
C15	1-163-038-00	s	CERAMIC, CHIP 0.1uF 25V
C16	1-131-368-00	s	TANTALUM 3.3uF 10% 16V
C17	1-163-133-00	s	CERAMIC, CHIP 470pF 5% 50V
C18	1-126-142-11	s	ELECT 100uF 20% 35V
C19	1-163-038-00	s	CERAMIC, CHIP 0.1uF 25V
C20	1-126-090-11	s	ELECT 82 20% 10V
C21	1-124-568-00	s	ELECT 4700uF 20% 10V
C22	1-127-503-00	s	ALUMN SOLID 0.33uF 20% 25V
C23	1-163-141-00	s	CERAMIC, CHIP 1000pF 5% 50V
C24	1-126-373-11	s	ELECT 470uF 20% 10V
C25	1-163-141-00	s	CERAMIC, CHIP 1000pF 5% 50V
C26	1-126-373-11	s	ELECT 470uF 20% 10V
C39	1-124-489-11	s	ELECT 150uF 20% 25V
C40	1-163-038-00	s	CERAMIC, CHIP 0.1uF 25V
C42	1-128-300-11	s	ELECT 330uF 20% 16V
C43	1-131-347-00	s	TANTALUM 1uF 10% 35V
C101	1-126-354-11	s	ELECT 3300uF 20% 35V
C102	1-126-354-11	s	ELECT 3300uF 20% 35V
C103	1-126-354-11	s	ELECT 3300uF 20% 35V
C104	1-126-354-11	s	ELECT 3300uF 20% 35V
CN101 W	1-564-241-00	o	CONNECTOR, VH 4P, MALE
CN902 W	1-560-899-00	o	CONNECTOR, 11P, MALE
D1	8-719-302-37	s	DIODE RBV-602
D2	8-719-981-00	s	DIODE ERC81-004
D6	8-719-981-38	s	DIODE ERC62M-004
D9	8-719-312-47	s	DIODE RBA-406B
D10	8-719-160-59	s	DIODE RD13FB2
D11	8-719-021-25	s	DIODE UZM4.7X
D13	8-719-200-02	s	DIODE 10E-2
D14	8-719-200-02	s	DIODE 10E-2
IC1	8-759-937-36	s	IC TL1451ACNS
IC2	8-759-512-71	s	IC S-8054HNM
IC3	8-759-632-07	s	IC M5237L
IC4	8-759-632-07	s	IC M5237L
L1	1-408-517-00	s	COIL, CHOKE 100uH
L2	1-421-459-00	s	COIL, CHOKE 5.6uH
L3	1-424-315-11	s	COIL, CHOKE 180uH

(DC-53 BOARD /SVO-9500MD ; S/N 20001 and higher
/SVO-9500MD4; all)

Ref. No. or Q'ty	Part No.	SP	Description
L4	1-421-459-00	s	COIL, CHOKE 5.6uH
Q1	8-729-216-22	s	TRANSISTOR 2SA1162-G
Q2	8-729-230-49	s	TRANSISTOR 2SC2712-YG
Q3	8-729-804-08	s	TRANSISTOR 2SA1319-S
Q4	8-729-015-21	s	TRANSISTOR 2SB1204
Q5	8-729-216-22	s	TRANSISTOR 2SA1162-G
Q6	8-729-230-49	s	TRANSISTOR 2SC2712-YG
Q7	8-729-901-06	s	TRANSISTOR DTA144EK
Q8	8-729-230-49	s	TRANSISTOR 2SC2712-YG
Q9	8-729-804-08	s	TRANSISTOR 2SA1319-S
Q10	8-729-112-62	s	TRANSISTOR 2SA1441-K
Q11	8-729-924-90	s	TRANSISTOR 2SB1370-EF
Q12	8-729-924-90	s	TRANSISTOR 2SB1370-EF
Q17	8-729-012-04	s	TRANSISTOR 2SC4558
Q18	8-729-901-06	s	TRANSISTOR DTA144EK
Q19	8-729-230-49	s	TRANSISTOR 2SC2712-YG
R1	1-216-083-00	s	METAL, CHIP 27K 5% 1/10W
R3	1-216-065-00	s	METAL, CHIP 4.7K 5% 1/10W
R4	1-216-065-00	s	METAL, CHIP 4.7K 5% 1/10W
R5	1-216-101-00	s	METAL, CHIP 150K 5% 1/10W
R6	1-216-666-11	s	METAL, CHIP 4.3K 0.5% 1/10W
R7	1-216-689-11	s	METAL, CHIP 39K 0.5% 1/10W
R8	1-216-689-11	s	METAL, CHIP 39K 0.5% 1/10W
R9	⚠1-207-613-00	s	WIREWOUND 0.15 10% 3W
R10	1-216-049-00	s	METAL, CHIP 1K 5% 1/10W
R11	1-216-047-00	s	METAL, CHIP 820 5% 1/10W
R12	1-216-095-00	s	METAL, CHIP 82K 5% 1/10W
R13	1-216-049-00	s	METAL, CHIP 1K 5% 1/10W
R14	1-216-049-00	s	METAL, CHIP 1K 5% 1/10W
R15	1-216-041-00	s	METAL, CHIP 470 5% 1/10W
R16	1-249-413-11	s	CARBON 470 5% 1/4W
R17	⚠1-216-341-11	s	METAL 0.22 5% 1W
R18	⚠1-216-341-11	s	METAL 0.22 5% 1W
R19	1-216-049-00	s	METAL, CHIP 1K 5% 1/10W
R20	1-216-047-00	s	METAL, CHIP 820 5% 1/10W
R21	1-216-671-11	s	METAL, CHIP 6.8K 0.5% 1/10W
R22	1-216-663-11	s	METAL, CHIP 3.3K 0.5% 1/10W
R23	1-216-083-00	s	METAL, CHIP 27K 5% 1/10W
R25	1-216-065-00	s	METAL, CHIP 4.7K 5% 1/10W
R26	1-216-065-00	s	METAL, CHIP 4.7K 5% 1/10W
R27	1-216-101-00	s	METAL, CHIP 150K 5% 1/10W
R28	1-216-665-11	s	METAL, CHIP 3.9K 0.5% 1/10W
R29	1-216-681-11	s	METAL, CHIP 18K 0.5% 1/10W
R30	1-216-095-00	s	METAL, CHIP 82K 5% 1/10W
R31	1-216-049-00	s	METAL, CHIP 1K 5% 1/10W
R32	1-216-049-00	s	METAL, CHIP 1K 5% 1/10W
R33	1-216-041-00	s	METAL, CHIP 470 5% 1/10W
R34	1-249-409-11	s	CARBON 220 5% 1/4W
R35	1-216-033-00	s	METAL, CHIP 220 5% 1/10W
R36	1-216-033-00	s	METAL, CHIP 220 5% 1/10W
R37	1-216-059-00	s	METAL, CHIP 2.7K 5% 1/10W
R38	1-216-049-00	s	METAL, CHIP 1K 5% 1/10W
R39	1-216-033-00	s	METAL, CHIP 220 5% 1/10W
R40	1-216-033-00	s	METAL, CHIP 220 5% 1/10W
R41	1-216-047-00	s	METAL, CHIP 820 5% 1/10W
R42	1-216-077-00	s	METAL, CHIP 15K 5% 1/10W
R43	1-216-666-11	s	METAL, CHIP 4.3K 0.5% 1/10W
R59	1-216-665-11	s	METAL, CHIP 3.9K 0.5% 1/10W

(DC-53 BOARD /SVO-9500MD ; S/N 20001 and higher
/SVO-9500MD4; all)

Ref. No. or Q'ty	Part No.	SP	Description
R60	1-216-627-11	s	METAL, CHIP 100 0.5% 1/10W
R61	1-216-295-00	s	METAL, CHIP 0
R62	1-216-625-11	s	METAL, CHIP 82 0.5% 1/10W
R63	1-216-041-00	s	METAL, CHIP 470 5% 1/10W
R64	1-216-073-00	s	METAL, CHIP 10K 5% 1/10W
R65	1-216-073-00	s	METAL, CHIP 10K 5% 1/10W
R66	1-216-605-11	s	METAL, CHIP 12 0.5% 1/10W
R67	1-216-073-00	s	METAL, CHIP 10K 5% 1/10W
R68	1-216-073-00	s	METAL, CHIP 10K 5% 1/10W
RV3	1-238-012-11	s	RES, ADJ, CARBON 1K
TH1	1-800-200-00	s	THERMISTOR S-3K
TH2	1-800-200-00	s	THERMISTOR S-3K

DP-165 BOARD

Ref. No. or Q'ty	Part No.	SP	Description

This board is included in KY-219 board.

1pc	A-6716-647-A	o	MOUNTED CIRCUIT BOARD, DP-165
ND101	8-719-948-06	s	LED LB-202ML, GRN
ND102	8-719-948-06	s	LED LB-202ML, GRN
ND103	8-719-948-06	s	LED LB-202ML, GRN

DR-153 BOARD

Ref. No. or Q'ty	Part No.	SP	Description
2pcs	A-6756-022-A	o	MOUNTED CIRCUIT BOARD, DR-153
C1	1-126-396-11	s	ELECT, CHIP 47uF 20% 16V
C2	1-126-396-11	s	ELECT, CHIP 47uF 20% 16V
C3	1-126-396-11	s	ELECT, CHIP 47uF 20% 16V
CN1 B	1-568-260-21	s	CONNECTOR, 9P, MALE
CN2 B	1-568-260-21	s	CONNECTOR, 9P, MALE
CN3 B	1-568-260-21	s	CONNECTOR, 9P, MALE
IC1	8-759-207-46	s	IC TA7262P-LB
R1	1-216-045-00	s	METAL, CHIP 680 5% 1/10W
R2	1-216-045-00	s	METAL, CHIP 680 5% 1/10W

DR-167 BOARD

Ref. No. or Q'ty	Part No.	SP	Description
1pc	A-6715-460-A	o	MOUNTED CIRCUIT BOARD, DR-167
2pcs	7-682-547-04	s	SCREW +B 3x6
C4	1-126-160-11	s	ELECT 1uF 20% 50V
C5	1-163-251-11	s	CERAMIC, CHIP 100pF 5% 50V
C6	1-163-009-11	s	CERAMIC, CHIP 1000pF 10% 50V
C7	1-161-061-11	s	CERAMIC 0.068uF 10% 50V
C8	1-161-061-11	s	CERAMIC 0.068uF 10% 50V
C9	1-124-120-11	s	ELECT 220uF 20% 25V
C10	1-164-232-11	s	CERAMIC, CHIP 0.01uF 10% 100V
C11	1-163-251-11	s	CERAMIC, CHIP 100pF 5% 50V
C12	1-126-162-11	s	ELECT 3.3uF 20% 50V
C13	1-161-061-11	s	CERAMIC 0.068uF 10% 50V
CN633 W	1-506-482-11	s	CONNECTOR, 3P, MALE
CN634 W	----------	-	HARNESS (DRUM)
CN635 W	----------	-	HARNESS (LS SENSOR)
CN636 B	1-691-285-11	s	CONNECTOR, 10P, FEMALE
CN637 B	1-691-285-11	s	CONNECTOR, 10P, FEMALE
D1	8-719-200-02	s	DIODE 10E-2
D2	8-719-200-02	s	DIODE 10E-2
IC1	8-759-234-03	s	IC TA8424F
IC2	8-719-939-11	s	PHOTOINTERRUPTER GP-2S09-B
IC3	8-719-939-11	s	PHOTOINTERRUPTER GP-2S09-B
IC4	8-719-939-11	s	PHOTOINTERRUPTER GP-2S09-B
R1	1-216-049-00	s	METAL, CHIP 1K 5% 1/10W
R2	1-216-109-00	s	METAL, CHIP 330K 5% 1/10W
R3	1-216-303-11	s	METAL, CHIP 3 5% 1/10W
R4	1-216-303-11	s	METAL, CHIP 3 5% 1/10W
R5	1-216-031-00	s	METAL, CHIP 180 5% 1/10W
R6	1-216-027-00	s	METAL, CHIP 120 5% 1/10W
R7	1-216-303-11	s	METAL, CHIP 3 5% 1/10W
R8	⚠1-249-377-11	s	CARBON 0.47 5% 1/4W
R18	1-216-303-11	s	METAL, CHIP 3 5% 1/10W
R19	1-216-303-11	s	METAL, CHIP 3 5% 1/10W
R20	1-216-303-11	s	METAL, CHIP 3 5% 1/10W

DR-176 BOARD

Ref. No. or Q'ty	Part No.	SP	Description
1pc	A-6715-459-A	o	MOUNTED CIRCUIT BOARD, DR-176
1pc	3-173-481-02	o	SHEET, INSULATING, DR BOARD
1pc	3-701-822-00	o	HOLDER, WIRE
3pcs	4-886-821-11	s	SCREW , M3 CASE
C1	1-164-232-11	s	CERAMIC, CHIP 0.01uF 10% 100V
C3	1-124-589-11	s	ELECT 47uF 20% 16V
C4,5	1-163-113-00	s	CERAMIC, CHIP 68pF 5% 50V
C14	1-124-589-11	s	ELECT 47uF 20% 16V
C15	1-164-232-11	s	CERAMIC, CHIP 0.01uF 10% 100V
C16,17	1-163-009-11	s	CERAMIC, CHIP 1000pF 10% 50V
C18	1-126-163-11	s	ELECT 4.7uF 20% 50V
C20,21	1-163-251-11	s	CERAMIC, CHIP 100pF 5% 50V
*c	Not in use.		
C20A,21A	Deleted.		
*c	1-102-106-00	s	CERAMIC 100pF 10% 50V
C22	1-130-491-00	s	MYLAR 0.047uF 5% 50V
*c	Not in use.		
C22A	Deleted.		
*c	1-130-491-00	s	MYLAR 0.047uF 5% 50V
CN631 W	1-563-493-11	s	CONNECTOR, FPC 28P, FEMALE
CN632 W	1-506-488-11	s	CONNECTOR, 9P, MALE
CN638 B	1-691-271-11	s	CONNECTOR, 10P, MALE
CN639 B	1-691-271-11	s	CONNECTOR, 10P, MALE
IC5	8-759-710-77	s	IC NJM4560MD
Q1	8-729-140-96	s	TRANSISTOR 2SD774-34
Q2	8-729-924-90	s	TRANSISTOR 2SB1370-EF
R9	1-216-073-00	s	METAL, CHIP 10K 5% 1/10W
R10	⚠1-216-365-00	s	METAL 0.47 5% 2W
R11	1-216-105-00	s	METAL, CHIP 220K 5% 1/10W
R12	1-216-073-00	s	METAL, CHIP 10K 5% 1/10W
R13	1-216-105-00	s	METAL, CHIP 220K 5% 1/10W
R14	1-216-073-00	s	METAL, CHIP 10K 5% 1/10W
R15,16	1-216-675-11	s	METAL, CHIP 10K 0.5% 1/10W
R17,21	1-216-065-00	s	METAL, CHIP 4.7K 5% 1/10W
R22	1-216-033-00	s	METAL, CHIP 220 5% 1/10W

DUS-442 BOARD

Ref. No. or Q'ty	Part No.	SP	Description
This board is included in the CP-183 board.			
1pc	1-641-582-11	o	PRINTED CIRCUIT BOARD, DUS-442
1pc	3-177-786-01	o	BRACKET, CONNECTOR
CN101	1-691-287-11	s	CONNECTOR, ROUND 8P, FEMALE

DUS-445 BOARD

Ref. No. or Q'ty	Part No.	SP	Description
This board is included in the SS-49 board.			
C318	1-126-160-11	s	ELECT 1uF 20% 50V
C319	1-126-160-11	s	ELECT 1uF 20% 50V
C350	1-163-037-11	s	CERAMIC, CHIP 0.022uF 10% 50V
CN153	1-566-095-11	o	PIN, BOARD TO BOARD 11P (used 6P, cut 5P off)
CN154	1-566-095-11	o	PIN, BOARD TO BOARD 11P (used 8P, cut 3P off)
IC307	8-759-340-13	s	IC HD14013BP
IC308	8-759-045-38	s	IC MC14538BCP
R327	1-216-065-00	s	METAL, CHIP 4.7K 5% 1/10W
R331	1-216-065-00	s	METAL, CHIP 4.7K 5% 1/10W
R335	1-216-065-00	s	METAL, CHIP 4.7K 5% 1/10W
R339	1-216-065-00	s	METAL, CHIP 4.7K 5% 1/10W
R342	1-216-091-00	s	METAL, CHIP 56K 5% 1/10W
R343	1-216-091-00	s	METAL, CHIP 56K 5% 1/10W
R645	1-216-049-00	s	METAL, CHIP 1K 5% 1/10W

DUS-529 BOARD /SVO-9500MD ; Part of S/N 10021 to 10720

Ref. No. or Q'ty	Part No.	SP	Description
This board is included in the SS-49 board having the S/N 10021-10560,10562,10563,10567,10568,10573,10575-10577, 10582,10583,10588,10593,10594,10598,10631,10633,10639, 10642,10651-10654,10657,10661,10662,10664-10666, 10668-10673,10675,10677,10679,10681,10685-10688,10690, 10692-10695,10697,10698,10701,10704-10706,10708, 10710-10712,10715,10716, and 10720.			
C801	1-130-495-00	s	MYLAR 0.1uF 5% 50V
C802	1-130-475-00	s	MYLAR 2200pF 5% 50V
C803	1-161-379-00	s	CERAMIC 0.01uF 20% 25V
CN801	1-565-526-11	o	CONNECTOR, 7P, MALE
IC801	8-759-045-38	s	IC MC14538BCP
R801	1-215-489-00	s	METAL 680K 1% 1/4W
R802	1-249-441-11	s	CARBON 100K 5% 1/4W

NOTE: *c; SVO-9500MD S/N 10001 to 11220

DUS-534 BOARD /SVO-9500MD ; S/N 20001 and higher
---------- /SVO-9500MD4; all ----------
Ref. No.
or Q'ty Part No. SP Description

This board is included in the SS-49 board.

C500 1-163-141-00 s CERAMIC, CHIP 1000pF 5% 50V
C501 1-124-499-11 s ELECT, NONPOLAR 1uF 20% 50V
C502 1-164-161-11 s CERAMIC, CHIP 2200pF 10% 100V
C503 1-126-157-11 s ELECT 10uF 20% 16V
C504 1-126-160-11 s ELECT 1uF 20% 50V

C505 1-124-589-11 s ELECT 47uF 20% 16V
C506 1-163-017-00 s CERAMIC, CHIP 4700pF 10% 50V
C507 1-163-035-00 s CERAMIC, CHIP 0.047uF 50V
C508 1-130-483-00 s MYLAR 0.01uF 5% 50V
C509 1-164-161-11 s CERAMIC, CHIP 2200pF 10% 100V

C510 1-163-035-00 s CERAMIC, CHIP 0.047uF 50V
C511 1-163-227-11 s CERAMIC, CHIP 10pF 5% 50V
C512 1-126-157-11 s ELECT 10uF 20% 16V
C513 1-163-035-00 s CERAMIC, CHIP 0.047uF 50V
C514 1-163-133-00 s CERAMIC, CHIP 470pF 5% 50V

C517 1-163-035-00 s CERAMIC, CHIP 0.047uF 50V
C531 1-124-589-11 s ELECT 47uF 20% 16V
C532 1-124-589-11 s ELECT 47uF 20% 16V
C533 1-124-589-11 s ELECT 47uF 20% 16V
C534 1-163-035-00 s CERAMIC, CHIP 0.047uF 50V

C535 1-163-227-11 s CERAMIC, CHIP 10pF 5% 50V
C537 1-163-251-11 s CERAMIC, CHIP 100pF 5% 50V
C538 1-163-035-00 s CERAMIC, CHIP 0.047uF 50V
C541 1-126-163-11 s ELECT 4.7uF 20% 50V
C542 1-126-163-11 s ELECT 4.7uF 20% 50V

C550 1-163-141-00 s CERAMIC, CHIP 1000pF 5% 50V

D500 8-719-800-76 s DIODE 1SS226
D501 8-719-104-34 s DIODE 1S2836
D502 8-719-800-76 s DIODE 1SS226
D504 8-719-104-34 s DIODE 1S2836

IC500 8-759-632-58 s IC M52435P
IC501 8-759-000-49 s IC MC14066BCP
IC502 8-759-038-87 s IC MC68HC05P7BSC402047B
IC511 8-759-981-96 s IC RC4560D

Q500 8-729-115-10 s TRANSISTOR 2SK105A-10
Q501 8-729-120-28 s TRANSISTOR 2SC1623-L5L6
Q502 8-729-901-01 s TRANSISTOR DTC144EK
Q503 8-729-901-01 s TRANSISTOR DTC144EK
Q504 8-729-120-28 s TRANSISTOR 2SC1623-L5L6

Q509 8-729-119-79 s TRANSISTOR 2SC2785-FEK
Q515 8-729-901-01 s TRANSISTOR DTC144EK

R500 1-216-067-00 s METAL, CHIP 5.6K 5% 1/10W
R501 1-216-041-00 s METAL, CHIP 470 5% 1/10W
R502 1-216-049-00 s METAL, CHIP 1K 5% 1/10W
R503 1-216-105-00 s METAL, CHIP 220K 5% 1/10W
R504 1-216-089-00 s METAL, CHIP 47K 5% 1/10W

R505 1-216-073-00 s METAL, CHIP 10K 5% 1/10W
R506 1-216-103-00 s METAL, CHIP 180K 5% 1/10W
R507 1-216-105-00 s METAL, CHIP 220K 5% 1/10W
R508 1-216-025-00 s METAL, CHIP 100 5% 1/10W
R509 1-216-081-00 s METAL, CHIP 22K 5% 1/10W

R510 1-216-105-00 s METAL, CHIP 220K 5% 1/10W
R511 1-216-097-00 s METAL, CHIP 100K 5% 1/10W
R512 1-216-113-00 s METAL, CHIP 470K 5% 1/10W
R513 1-216-061-00 s METAL, CHIP 3.3K 5% 1/10W

(DUS-534 BOARD /SVO-9500MD ; S/N 20001 and higher
/SVO-9500MD4; all)
Ref. No.
or Q'ty Part No. SP Description

R514 1-216-081-00 s METAL, CHIP 22K 5% 1/10W
R515 1-216-073-00 s METAL, CHIP 10K 5% 1/10W
R516 1-216-073-00 s METAL, CHIP 10K 5% 1/10W
R517 1-216-073-00 s METAL, CHIP 10K 5% 1/10W
R518 1-216-081-00 s METAL, CHIP 22K 5% 1/10W

R519 1-216-081-00 s METAL, CHIP 22K 5% 1/10W
R520 1-216-081-00 s METAL, CHIP 22K 5% 1/10W
R521 1-216-081-00 s METAL, CHIP 22K 5% 1/10W
R522 1-216-081-00 s METAL, CHIP 22K 5% 1/10W
R523 1-216-089-00 s METAL, CHIP 47K 5% 1/10W

R524 1-216-089-00 s METAL, CHIP 47K 5% 1/10W
R525 1-216-081-00 s METAL, CHIP 22K 5% 1/10W
R526 1-216-081-00 s METAL, CHIP 22K 5% 1/10W
R527 1-216-097-00 s METAL, CHIP 100K 5% 1/10W
R528 1-216-049-00 s METAL, CHIP 1K 5% 1/10W

R529 1-216-073-00 s METAL, CHIP 10K 5% 1/10W
R530 1-216-121-00 s METAL, CHIP 1M 5% 1/10W
R564 1-216-049-00 s METAL, CHIP 1K 5% 1/10W
R565 1-216-073-00 s METAL, CHIP 10K 5% 1/10W
R566 1-216-073-00 s METAL, CHIP 10K 5% 1/10W

R567 1-216-073-00 s METAL, CHIP 10K 5% 1/10W

X500 1-577-358-21 s RESONATOR, CERAMIC 4.00MHz

DUS-544 BOARD

Ref. No.
or Q'ty Part No. SP Description

1pc 1-644-095-12 o PRINTED CIRCUIT BOARD, DUS-544

C1 1-126-768-11 s ELECT 2200uF 20% 16V

CN1 W 1-506-481-11 s CONNECTOR, 2P, MALE

HN-160 BOARD

Ref. No.
or Q'ty Part No. SP Description

1pc 1-637-251-12 o PRINTED CIRCUIT BOARD, HN-160

CN651 W 1-506-481-11 s CONNECTOR, 2P, MALE
CN652 B 1-506-481-11 s CONNECTOR, 2P, MALE
CN653 R 1-506-481-11 s CONNECTOR, 2P, MALE
CN654 Y 1-506-481-11 s CONNECTOR, 2P, MALE
CN655 B 1-506-484-11 s CONNECTOR, 5P, MALE

CN656 W 1-506-482-11 s CONNECTOR, 3P, MALE
CN657 Y 1-506-484-11 s CONNECTOR, 5P, MALE
CN658 Y 1-506-487-11 s CONNECTOR, 8P, MALE
CN659 B 1-506-481-11 s CONNECTOR, 2P, MALE

KY-219 BOARD

Ref. No. or Q'ty	Part No.	SP	Description
This board includes the DP-165 board.			
1pc	A-6717-646-A	o	MOUNTED CIRCUIT BOARD, KY-219
1pc	3-173-480-01	o	HOLDER (B), LED
C101	1-124-589-11	s	ELECT 47uF 20% 16V
C102	1-163-017-00	s	CERAMIC, CHIP 4700pF 10% 50V
C103,104	1-124-589-11	s	ELECT 47uF 20% 16V
C105	1-163-017-00	s	CERAMIC, CHIP 4700pF 10% 50V
C106	1-163-133-00	s	CERAMIC, CHIP 470pF 5% 50V
C107	1-163-011-11	s	CERAMIC, CHIP 1500pF 10% 50V
C109,110	1-163-239-11	s	CERAMIC, CHIP 33pF 5% 50V
C111,112	1-126-176-11	s	ELECT 220uF 20% 10V
C113,114	1-163-017-00	s	CERAMIC, CHIP 4700pF 10% 50V
C115	1-126-103-11	s	ELECT 470uF 20% 16V
CN151 R	1-506-474-11	o	CONNECTOR, 9P, MALE
CN152 R	1-506-471-11	s	CONNECTOR, 6P, MALE
CN154 W	1-506-473-11	s	CONNECTOR, 8P, MALE
CN155 B	1-691-272-11	s	CONNECTOR, 30P, MALE
CN157 B	1-506-469-11	s	CONNECTOR, 4P, MALE
D101-111	8-719-400-18	s	DIODE MA152WK
D113-116	8-719-802-11	s	LED TLUG154, GRN
D117	8-719-984-64	s	LED SLJ-165MG5HLF, GRN
D119,120	8-719-802-11	s	LED TLUG154, GRN
D122	8-719-802-11	s	LED TLUG154, GRN
D125-128	8-719-802-11	s	LED TLUG154, GRN
D130-133	8-719-802-11	s	LED TLUG154, GRN
D135	8-719-800-76	s	DIODE 1SS226
D137-142	8-719-802-11	s	LED TLUG154, GRN
IC101	8-759-070-50	s	IC MC68HC05C4BSC403089B
IC102	8-759-051-53	s	IC TD62381F
IC103	8-759-051-53	s	IC TD62381F
L101	1-421-459-00	s	COIL, CHOKE 5.6uH
Q101	8-729-120-28	s	TRANSISTOR 2SC1623-L5L6
Q105-117	8-729-904-54	s	TRANSISTOR DTB143EK
Q118	8-729-901-06	s	TRANSISTOR DTA144EK
Q119-121	8-729-904-54	s	TRANSISTOR DTB143EK
R101	1-216-073-00	s	METAL, CHIP 10K 5% 1/10W
R102-105	1-216-025-00	s	METAL, CHIP 100 5% 1/10W
R106	1-216-049-00	s	METAL, CHIP 1K 5% 1/10W
R107,108	1-216-073-00	s	METAL, CHIP 10K 5% 1/10W
R109	1-249-408-11	s	CARBON 180 5% 1/4W
R110,111	1-216-089-00	s	METAL, CHIP 47K 5% 1/10W
R112	1-216-057-00	s	METAL, CHIP 2.2K 5% 1/10W
R113,119	1-216-073-00	s	METAL, CHIP 10K 5% 1/10W
R120	1-216-121-00	s	METAL, CHIP 1M 5% 1/10W
R121-127	1-216-025-00	s	METAL, CHIP 100 5% 1/10W
R128	1-216-089-00	s	METAL, CHIP 47K 5% 1/10W
R129	1-216-049-00	s	METAL, CHIP 1K 5% 1/10W
R130	1-216-089-00	s	METAL, CHIP 47K 5% 1/10W
R131	1-216-049-00	s	METAL, CHIP 1K 5% 1/10W
R132	1-216-089-00	s	METAL, CHIP 47K 5% 1/10W
R133	1-216-049-00	s	METAL, CHIP 1K 5% 1/10W
R134	1-216-089-00	s	METAL, CHIP 47K 5% 1/10W
R135	1-216-049-00	s	METAL, CHIP 1K 5% 1/10W
R136-139	1-216-033-00	s	METAL, CHIP 220 5% 1/10W
R140,141	1-216-025-00	s	METAL, CHIP 100 5% 1/10W
R142,143	1-216-033-00	s	METAL, CHIP 220 5% 1/10W

(KY-219 BOARD)

Ref. No. or Q'ty	Part No.	SP	Description
R145	1-216-033-00	s	METAL, CHIP 220 5% 1/10W
R147	1-216-025-00	s	METAL, CHIP 100 5% 1/10W
R148-151	1-216-033-00	s	METAL, CHIP 220 5% 1/10W
R152	1-216-025-00	s	METAL, CHIP 100 5% 1/10W
R153-156	1-216-033-00	s	METAL, CHIP 220 5% 1/10W
R157	1-216-025-00	s	METAL, CHIP 100 5% 1/10W
R158,159	1-216-049-00	s	METAL, CHIP 1K 5% 1/10W
R160	1-249-409-11	s	CARBON 220 5% 1/4W
R161-165	1-216-033-00	s	METAL, CHIP 220 5% 1/10W
R167	1-216-049-00	s	METAL, CHIP 1K 5% 1/10W
R168	1-249-408-11	s	CARBON 180 5% 1/4W
RV101	1-241-802-11	s	RES, VAR, CARBON 100K
S101	1-552-539-00	s	SWITCH, PUSH
S102,103	1-570-472-11	s	SWITCH, PUSH
S104	1-572-992-11	s	SWITCH, SLIDE
S105	1-572-991-11	s	SWITCH, SLIDE
S106	1-552-539-00	s	SWITCH, PUSH
S108,109	1-570-472-11	s	SWITCH, PUSH
S110-112	1-552-539-00	s	SWITCH, PUSH
S113	1-570-472-11	s	SWITCH, PUSH
S114	1-552-539-00	s	SWITCH, PUSH
S115	1-570-472-11	s	SWITCH, PUSH
S116	1-552-539-00	s	SWITCH, PUSH
S117	1-570-472-11	s	SWITCH, PUSH
S118	1-572-993-11	s	SWITCH, SLIDE
S119	1-572-991-11	s	SWITCH, SLIDE
S120	1-572-993-11	s	SWITCH, SLIDE
X101	1-567-192-11	s	RESONATOR, CERAMIC 4.00MHz

LD-35 BOARD

Ref. No. or Q'ty	Part No.	SP	Description
CN620 W	1-506-481-11	s	CONNECTOR, 2P, MALE

LE-80 BOARD

Ref. No. or Q'ty	Part No.	SP	Description
1pc	1-637-247-11	o	PRINTED CIRCUIT BOARD, LE-80
1pc	3-167-028-02	o	HOLDER, LED
1pc	8-719-985-00	s	LED GL451VS1, IR

LE-86 BOARD

Ref. No. or Q'ty	Part No.	SP	Description
1pc	1-637-250-11	o	PRINTED CIRCUIT BOARD, LE-86
1pc	8-719-821-22	s	LED TL0221, ORG

RP-62 BOARD /SVO-9500MD ; S/N 10001 to 11620

Ref. No. or Q'ty	Part No.	SP	Description
1pc	A-6727-403-A	o	MOUNTED CIRCUIT BOARD, RP-62
1pc	3-173-468-01	o	SHEET, INSULATING, RP BOARD
1pc	3-173-491-02	o	SHIELD (A SIDE), RP BOARD
1pc	3-173-492-01	o	SHIELD (B SIDE), RP BOARD
C1,2	1-163-037-11	s	CERAMIC, CHIP 0.022uF 10% 50V
C3	1-164-232-11	s	CERAMIC, CHIP 0.01uF 10% 100V
C4	1-124-589-11	s	ELECT 47uF 20% 16V
C5	1-164-232-11	s	CERAMIC, CHIP 0.01uF 10% 100V
C101	1-126-163-11	s	ELECT 4.7uF 20% 50V
C102	1-163-037-11	s	CERAMIC, CHIP 0.022uF 10% 50V
C103	1-164-232-11	s	CERAMIC, CHIP 0.01uF 10% 100V
C104	1-124-589-11	s	ELECT 47uF 20% 16V
C105	1-164-232-11	s	CERAMIC, CHIP 0.01uF 10% 100V
C106	1-124-463-00	s	ELECT 0.1uF 20% 50V
C107	1-163-245-11	s	CERAMIC, CHIP 56pF 5% 50V
C108	1-164-232-11	s	CERAMIC, CHIP 0.01uF 10% 100V
C109	1-163-089-00	s	CERAMIC, CHIP 6pF 50V
C111-115	1-163-037-11	s	CERAMIC, CHIP 0.022uF 10% 50V
C201	1-163-263-11	s	CERAMIC, CHIP 330pF 5% 50V
C203,204	1-162-638-11	s	CERAMIC, CHIP 1uF 16V
C205,207	1-163-263-11	s	CERAMIC, CHIP 330pF 5% 50V
C209,210	1-162-638-11	s	CERAMIC, CHIP 1uF 16V
C211	1-163-133-00	s	CERAMIC, CHIP 470pF 5% 50V
C213	1-164-232-11	s	CERAMIC, CHIP 0.01uF 10% 100V
C214	1-126-153-11	s	ELECT 22uF 20% 6.3V
C216,217	1-164-232-11	s	CERAMIC, CHIP 0.01uF 10% 100V
C218	1-163-038-00	s	CERAMIC, CHIP 0.1uF 25V
C219	1-163-121-00	s	CERAMIC, CHIP 150pF 5% 50V
C220	1-163-253-11	s	CERAMIC, CHIP 120pF 5% 50V
C221	1-163-127-00	s	CERAMIC, CHIP 270pF 5% 50V
C222	1-163-131-00	s	CERAMIC, CHIP 390pF 5% 50V
C223	1-164-161-11	s	CERAMIC, CHIP 2200pF 10% 100V
C224	1-126-153-11	s	ELECT 22uF 20% 6.3V
C225	1-164-232-11	s	CERAMIC, CHIP 0.01uF 10% 100V
C226	1-126-153-11	s	ELECT 22uF 20% 6.3V
C227,230	1-164-232-11	s	CERAMIC, CHIP 0.01uF 10% 100V
C231	1-163-097-00	s	CERAMIC, CHIP 15pF 5% 50V
C232	1-163-237-11	s	CERAMIC, CHIP 27pF 5% 50V
C233	1-164-232-11	s	CERAMIC, CHIP 0.01uF 10% 100V
C234	1-163-239-11	s	CERAMIC, CHIP 33pF 5% 50V
C235	1-164-232-11	s	CERAMIC, CHIP 0.01uF 10% 100V
C236	1-163-235-11	s	CERAMIC, CHIP 22pF 5% 50V
C237	1-163-241-11	s	CERAMIC, CHIP 39pF 5% 50V
C238	1-163-227-11	s	CERAMIC, CHIP 10pF 5% 50V
C239	1-163-229-11	s	CERAMIC, CHIP 12pF 5% 50V
C240-242	1-164-232-11	s	CERAMIC, CHIP 0.01uF 10% 100V
C243	1-163-237-11	s	CERAMIC, CHIP 27pF 5% 50V
C244	1-163-241-11	s	CERAMIC, CHIP 39pF 5% 50V
C245	1-163-239-11	s	CERAMIC, CHIP 33pF 5% 50V
C246	1-163-229-11	s	CERAMIC, CHIP 12pF 5% 50V
C247	1-164-232-11	s	CERAMIC, CHIP 0.01uF 10% 100V
C248	1-163-115-00	s	CERAMIC, CHIP 82pF 5% 50V
C249	1-164-232-11	s	CERAMIC, CHIP 0.01uF 10% 100V
C250	1-163-037-11	s	CERAMIC, CHIP 0.022uF 10% 50V
C251	1-164-232-11	s	CERAMIC, CHIP 0.01uF 10% 100V
C252	1-163-097-00	s	CERAMIC, CHIP 15pF 5% 50V
C253	1-164-232-11	s	CERAMIC, CHIP 0.01uF 10% 100V
C254	1-163-037-11	s	CERAMIC, CHIP 0.022uF 10% 50V
C255,256	1-163-227-11	s	CERAMIC, CHIP 10pF 5% 50V

(RP-62 BOARD /SVO-9500MD ; S/N 10001 to 11620)

Ref. No. or Q'ty	Part No.	SP	Description
C257-259	1-164-232-11	s	CERAMIC, CHIP 0.01uF 10% 100V
C260-262	1-163-035-00	s	CERAMIC, CHIP 0.047uF 50V
C263	1-164-232-11	s	CERAMIC, CHIP 0.01uF 10% 100V
C264	1-163-035-00	s	CERAMIC, CHIP 0.047uF 50V
C265	1-124-589-11	s	ELECT 47uF 20% 16V
C266	1-163-084-00	s	CERAMIC, CHIP 1.5pF 50V
C270	1-164-232-11	s	CERAMIC, CHIP 0.01uF 10% 100V
C301	1-124-589-11	s	ELECT 47uF 20% 16V
C302	1-164-232-11	s	CERAMIC, CHIP 0.01uF 10% 100V
C303	1-163-245-11	s	CERAMIC, CHIP 56pF 5% 50V
C304	1-163-121-00	s	CERAMIC, CHIP 150pF 5% 50V
C305	1-163-251-11	s	CERAMIC, CHIP 100pF 5% 50V
C306,307	1-164-232-11	s	CERAMIC, CHIP 0.01uF 10% 100V
C319,320	1-163-037-11	s	CERAMIC, CHIP 0.022uF 10% 50V
C322	1-124-229-00	s	ELECT 33uF 20% 10V
C323	1-126-160-11	s	ELECT 1uF 20% 50V
C324,325	1-163-037-11	s	CERAMIC, CHIP 0.022uF 10% 50V
C326	1-163-235-11	s	CERAMIC, CHIP 22pF 5% 50V
C327	1-163-037-11	s	CERAMIC, CHIP 0.022uF 10% 50V
C328	1-163-235-11	s	CERAMIC, CHIP 22pF 5% 50V
C329-331	1-163-037-11	s	CERAMIC, CHIP 0.022uF 10% 50V
C332	1-126-160-11	s	ELECT 1uF 20% 50V
C333-336	1-163-037-11	s	CERAMIC, CHIP 0.022uF 10% 50V
C337	1-162-638-11	s	CERAMIC, CHIP 1uF 16V
C338	1-124-584-00	s	ELECT 100uF 20% 10V
C339	1-126-157-11	s	ELECT 10uF 20% 16V
C340	1-163-037-11	s	CERAMIC, CHIP 0.022uF 10% 50V
C341	1-164-232-11	s	CERAMIC, CHIP 0.01uF 10% 100V
C342	1-124-584-00	s	ELECT 100uF 20% 10V
C350,351	1-164-232-11	s	CERAMIC, CHIP 0.01uF 10% 100V
C352	1-163-037-11	s	CERAMIC, CHIP 0.022uF 10% 50V
C353	1-164-232-11	s	CERAMIC, CHIP 0.01uF 10% 100V
C354	1-126-163-11	s	ELECT 4.7uF 20% 50V
C355	1-124-589-11	s	ELECT 47uF 20% 16V
CN801 B	1-563-590-11	o	CONNECTOR, FPC 13P, FEMALE
CN802 W	1-506-486-11	s	CONNECTOR, 7P, MALE
CN803 R	1-506-485-11	s	CONNECTOR, 6P, MALE
CN804 W	1-564-031-00	o	CONNECTOR, 6P, MALE
CN805 Y	1-506-485-11	s	CONNECTOR, 6P, MALE
CN806 W	1-506-484-11	s	CONNECTOR, 5P, MALE
CN807 W	1-506-485-11	s	CONNECTOR, 6P, MALE
CN808 W	1-506-482-11	s	CONNECTOR, 3P, MALE
D201-203	8-719-400-18	s	DIODE MA152WK
D301	8-719-400-18	s	DIODE MA152WK
DL201	1-415-858-11	s	DELAY LINE 35nS
DL202	1-415-858-11	s	DELAY LINE 35nS
IC101	8-759-420-60	s	IC AN6392L
IC201	8-759-320-52	s	IC HA118019NT
IC202	8-759-012-00	s	IC MC10H116M
IC301	8-759-320-55	s	IC HA12115MP
IC302	8-759-998-32	s	IC CXD2107M
L101	1-408-968-21	s	INDUCTOR 6.8uH
L102	1-408-977-21	s	INDUCTOR 39uH
L103,200	1-408-982-11	s	INDUCTOR 100uH
L201	1-408-948-00	s	INDUCTOR 220uH
L202	1-408-976-21	s	INDUCTOR 33uH
L203	1-408-971-21	s	INDUCTOR 12uH

(RP-62 BOARD /SVO-9500MD ; S/N 10001 to 11620)

Ref. No. or Q'ty	Part No.	SP	Description
L204	1-408-977-21	s	INDUCTOR 39uH
L205	1-408-948-00	s	INDUCTOR 220uH
L206	1-408-970-21	s	INDUCTOR 10uH
L207	1-408-978-21	s	INDUCTOR 47uH
L208	1-408-973-21	s	INDUCTOR 18uH
L209	1-408-978-21	s	INDUCTOR 47uH
L210,211	1-408-982-11	s	INDUCTOR 100uH
L212	1-408-974-21	s	INDUCTOR 22uH
L213	1-408-982-11	s	INDUCTOR 100uH
L214	1-408-973-21	s	INDUCTOR 18uH
L301	1-408-989-21	s	INDUCTOR 470uH
L302	1-408-971-21	s	INDUCTOR 12uH
L303-305	1-408-982-11	s	INDUCTOR 100uH
L306	1-408-970-21	s	INDUCTOR 10uH
L307	1-408-972-21	s	INDUCTOR 15uH
Q101	8-729-202-38	s	TRANSISTOR 2SC3326N
Q102	8-729-901-01	s	TRANSISTOR DTC144EK
Q103-105	8-729-230-49	s	TRANSISTOR 2SC2712-YG
Q201	8-729-216-22	s	TRANSISTOR 2SA1162-G
Q202-204	8-729-901-01	s	TRANSISTOR DTC144EK
Q210,211	8-729-230-49	s	TRANSISTOR 2SC2712-YG
Q212	8-729-216-22	s	TRANSISTOR 2SA1162-G
Q213-215	8-729-230-49	s	TRANSISTOR 2SC2712-YG
Q216	8-729-216-22	s	TRANSISTOR 2SA1162-G
Q217-223	8-729-230-49	s	TRANSISTOR 2SC2712-YG
Q301	8-729-901-01	s	TRANSISTOR DTC144EK
Q302-304	8-729-216-22	s	TRANSISTOR 2SA1162-G
Q310	8-729-230-49	s	TRANSISTOR 2SC2712-YG
Q311	8-729-216-22	s	TRANSISTOR 2SA1162-G
Q312,313	8-729-901-01	s	TRANSISTOR DTC144EK
Q314	8-729-901-06	s	TRANSISTOR DTA144EK
Q315	8-729-901-01	s	TRANSISTOR DTC144EK
R101	1-216-051-00	s	METAL, CHIP 1.2K 5% 1/10W
R102	1-216-035-00	s	METAL, CHIP 270 5% 1/10W
R103	1-216-689-11	s	METAL, CHIP 39K 0.5% 1/10W
R104	1-216-025-00	s	METAL, CHIP 100 5% 1/10W
R105	1-216-013-00	s	METAL, CHIP 33 5% 1/10W
R106	1-216-051-00	s	METAL, CHIP 1.2K 5% 1/10W
R107	1-216-049-00	s	METAL, CHIP 1K 5% 1/10W
R108	1-216-081-00	s	METAL, CHIP 22K 5% 1/10W
R109	1-216-043-00	s	METAL, CHIP 560 5% 1/10W
R110	1-216-061-00	s	METAL, CHIP 3.3K 5% 1/10W
R111	1-216-077-00	s	METAL, CHIP 15K 5% 1/10W
R112,113	1-216-049-00	s	METAL, CHIP 1K 5% 1/10W
R114	1-216-081-00	s	METAL, CHIP 22K 5% 1/10W
R115	1-216-085-00	s	METAL, CHIP 33K 5% 1/10W
R116	1-216-049-00	s	METAL, CHIP 1K 5% 1/10W
R117	1-216-081-00	s	METAL, CHIP 22K 5% 1/10W
R118	1-216-085-00	s	METAL, CHIP 33K 5% 1/10W
R201	1-216-027-00	s	METAL, CHIP 120 5% 1/10W
R202-204	1-216-025-00	s	METAL, CHIP 100 5% 1/10W
R205	1-216-073-00	s	METAL, CHIP 10K 5% 1/10W
R206	1-216-081-00	s	METAL, CHIP 22K 5% 1/10W
R207	1-216-113-00	s	METAL, CHIP 470K 5% 1/10W
R208	1-216-057-00	s	METAL, CHIP 2.2K 5% 1/10W
R209	1-216-055-00	s	METAL, CHIP 1.8K 5% 1/10W
R210	1-216-051-00	s	METAL, CHIP 1.2K 5% 1/10W
R211,212	1-216-081-00	s	METAL, CHIP 22K 5% 1/10W

(RP-62 BOARD /SVO-9500MD ; S/N 10001 to 11620)

Ref. No. or Q'ty	Part No.	SP	Description
R213	1-216-077-00	s	METAL, CHIP 15K 5% 1/10W
R214	1-216-073-00	s	METAL, CHIP 10K 5% 1/10W
R215	1-216-067-00	s	METAL, CHIP 5.6K 5% 1/10W
R216,217	1-216-073-00	s	METAL, CHIP 10K 5% 1/10W
R218	1-216-109-00	s	METAL, CHIP 330K 5% 1/10W
R219	1-216-025-00	s	METAL, CHIP 100 5% 1/10W
R221	1-216-295-00	s	METAL, CHIP 0
R222A	1-216-025-00	s	METAL, CHIP 100 5% 1/10W
R230	1-216-081-00	s	METAL, CHIP 22K 5% 1/10W
R231	1-216-077-00	s	METAL, CHIP 15K 5% 1/10W
R232	1-216-051-00	s	METAL, CHIP 1.2K 5% 1/10W
R233	1-216-041-00	s	METAL, CHIP 470 5% 1/10W
R234,235	1-216-073-00	s	METAL, CHIP 10K 5% 1/10W
R236	1-216-083-00	s	METAL, CHIP 27K 5% 1/10W
R237	1-216-049-00	s	METAL, CHIP 1K 5% 1/10W
R238	1-216-043-00	s	METAL, CHIP 560 5% 1/10W
R239	1-216-051-00	s	METAL, CHIP 1.2K 5% 1/10W
R240	1-216-043-00	s	METAL, CHIP 560 5% 1/10W
R241	1-216-065-00	s	METAL, CHIP 4.7K 5% 1/10W
R242	1-216-045-00	s	METAL, CHIP 680 5% 1/10W
R243	1-216-043-00	s	METAL, CHIP 560 5% 1/10W
R244	1-216-047-00	s	METAL, CHIP 820 5% 1/10W
R245	1-216-077-00	s	METAL, CHIP 15K 5% 1/10W
R246	1-216-081-00	s	METAL, CHIP 22K 5% 1/10W
R247	1-216-047-00	s	METAL, CHIP 820 5% 1/10W
R248	1-216-057-00	s	METAL, CHIP 2.2K 5% 1/10W
R249,250	1-216-049-00	s	METAL, CHIP 1K 5% 1/10W
R251	1-216-039-00	s	METAL, CHIP 390 5% 1/10W
R252	1-216-073-00	s	METAL, CHIP 10K 5% 1/10W
R253	1-216-083-00	s	METAL, CHIP 27K 5% 1/10W
R254	1-216-049-00	s	METAL, CHIP 1K 5% 1/10W
R255	1-216-043-00	s	METAL, CHIP 560 5% 1/10W
R256	1-216-047-00	s	METAL, CHIP 820 5% 1/10W
R257	1-216-045-00	s	METAL, CHIP 680 5% 1/10W
R258	1-216-043-00	s	METAL, CHIP 560 5% 1/10W
R259	1-216-081-00	s	METAL, CHIP 22K 5% 1/10W
R260	1-216-077-00	s	METAL, CHIP 15K 5% 1/10W
R261	1-216-045-00	s	METAL, CHIP 680 5% 1/10W
R262	1-216-081-00	s	METAL, CHIP 22K 5% 1/10W
R263	1-216-067-00	s	METAL, CHIP 5.6K 5% 1/10W
R264	1-216-063-00	s	METAL, CHIP 3.9K 5% 1/10W
R265-267	1-216-049-00	s	METAL, CHIP 1K 5% 1/10W
R268	1-216-081-00	s	METAL, CHIP 22K 5% 1/10W
R269,270	1-216-073-00	s	METAL, CHIP 10K 5% 1/10W
R271	1-216-647-11	s	METAL, CHIP 680 0.5% 1/10W
R272	1-216-043-00	s	METAL, CHIP 560 5% 1/10W
R273	1-216-651-11	s	METAL, CHIP 1K 0.5% 1/10W
R274	1-216-043-00	s	METAL, CHIP 560 5% 1/10W
R275	1-216-651-11	s	METAL, CHIP 1K 0.5% 1/10W
R276-279	1-216-049-00	s	METAL, CHIP 1K 5% 1/10W
R280	1-216-636-11	s	METAL, CHIP 240 0.5% 1/10W
R281	1-216-643-11	s	METAL, CHIP 470 0.5% 1/10W
R282	1-216-649-11	s	METAL, CHIP 820 0.5% 1/10W
R283	1-216-041-00	s	METAL, CHIP 470 5% 1/10W
R284	1-216-049-00	s	METAL, CHIP 1K 5% 1/10W
R285	1-216-636-11	s	METAL, CHIP 240 0.5% 1/10W
R286	1-216-643-11	s	METAL, CHIP 470 0.5% 1/10W
R287	1-216-653-11	s	METAL, CHIP 1.2K 0.5% 1/10W
R288	1-216-041-00	s	METAL, CHIP 470 5% 1/10W

(RP-62 BOARD /SVO-9500MD ; S/N 10001 to 11620)

Ref. No. or Q'ty	Part No.	SP	Description
R289	1-216-049-00	s	METAL, CHIP 1K 5% 1/10W
R290	1-216-025-00	s	METAL, CHIP 100 5% 1/10W
R291	1-216-049-00	s	METAL, CHIP 1K 5% 1/10W
R301	1-216-689-11	s	METAL, CHIP 39K 0.5% 1/10W
R302	1-216-093-00	s	METAL, CHIP 68K 5% 1/10W
R303	1-216-089-00	s	METAL, CHIP 47K 5% 1/10W
R304	1-216-045-00	s	METAL, CHIP 680 5% 1/10W
R305	1-216-049-00	s	METAL, CHIP 1K 5% 1/10W
R306	1-216-025-00	s	METAL, CHIP 100 5% 1/10W
R308	1-216-079-00	s	METAL, CHIP 18K 5% 1/10W
R309	1-216-089-00	s	METAL, CHIP 47K 5% 1/10W
R320	1-216-019-00	s	METAL, CHIP 56 5% 1/10W
R322	1-216-001-00	s	METAL, CHIP 10 5% 1/10W
R323	1-216-079-00	s	METAL, CHIP 18K 5% 1/10W
R324	1-216-304-11	s	METAL, CHIP 3.3 5% 1/10W
R325	1-216-073-00	s	METAL, CHIP 10K 5% 1/10W
R327	1-216-061-00	s	METAL, CHIP 3.3K 5% 1/10W
R328	1-216-057-00	s	METAL, CHIP 2.2K 5% 1/10W
R329	1-216-304-11	s	METAL, CHIP 3.3 5% 1/10W
R340	1-216-047-00	s	METAL, CHIP 820 5% 1/10W
R341,342	1-216-041-00	s	METAL, CHIP 470 5% 1/10W
R343	1-216-049-00	s	METAL, CHIP 1K 5% 1/10W
R344	1-216-065-00	s	METAL, CHIP 4.7K 5% 1/10W
R345	1-216-073-00	s	METAL, CHIP 10K 5% 1/10W
R346	1-216-085-00	s	METAL, CHIP 33K 5% 1/10W
R348	1-216-073-00	s	METAL, CHIP 10K 5% 1/10W
RV201	1-241-136-11	s	RES, ADJ, CARBON 10K

RP-62 BOARD /SVO-9500MD ; S/N 20001 and higher
---------- /SVO-9500MD4; all ----------

Ref. No. or Q'ty	Part No.	SP	Description
1pc	A-6727-403-A	o	MOUNTED CIRCUIT BOARD, RP-62
1pc	3-173-468-01	o	SHEET, INSULATING, RP BOARD
1pc	3-173-491-02	o	SHIELD (A SIDE), RP BOARD
1pc	3-173-492-01	o	SHIELD (B SIDE), RP BOARD
C1,2	1-163-037-11	s	CERAMIC, CHIP 0.022uF 10% 50V
C3	1-164-232-11	s	CERAMIC, CHIP 0.01uF 10% 100V
*k	Not in use.		
C3A	Deleted.		
*k	1-161-051-00	s	CERAMIC 0.01uF 10% 50V
C4	1-124-589-11	s	ELECT 47uF 20% 16V
C5	1-164-232-11	s	CERAMIC, CHIP 0.01uF 10% 100V
C101	1-126-163-11	s	ELECT 4.7uF 20% 50V
C102	1-163-037-11	s	CERAMIC, CHIP 0.022uF 10% 50V
C103	1-164-232-11	s	CERAMIC, CHIP 0.01uF 10% 100V
C104	1-124-589-11	s	ELECT 47uF 20% 16V
C105	1-164-232-11	s	CERAMIC, CHIP 0.01uF 10% 100V
C106	1-124-463-00	s	ELECT 0.1uF 20% 50V
C107	1-163-245-11	s	CERAMIC, CHIP 56pF 5% 50V
C108	1-164-232-11	s	CERAMIC, CHIP 0.01uF 10% 100V
C109	1-163-089-00	s	CERAMIC, CHIP 6pF 50V
C111-113	1-163-037-11	s	CERAMIC, CHIP 0.022uF 10% 50V
C114,115	Deleted.		
*k	1-216-021-00	s	RESISTOR, METAL, CHIP 68 5% 1/10W
C201	1-163-263-11	s	CERAMIC, CHIP 330pF 5% 50V
C203,204	1-162-638-11	s	CERAMIC, CHIP 1uF 16V
C205,207	1-163-263-11	s	CERAMIC, CHIP 330pF 5% 50V
C209,210	1-162-638-11	s	CERAMIC, CHIP 1uF 16V
C211	1-163-133-00	s	CERAMIC, CHIP 470pF 5% 50V
C213	1-164-346-11	s	CERAMIC, CHIP 1uF 16V
*k	1-164-232-11	s	CERAMIC, CHIP 0.01uF 10% 100V
C214	1-126-153-11	s	ELECT 22uF 20% 6.3V
C216,217	1-164-232-11	s	CERAMIC, CHIP 0.01uF 10% 100V
C218	1-163-038-00	s	CERAMIC, CHIP 0.1uF 25V
C219	1-163-121-00	s	CERAMIC, CHIP 150pF 5% 50V
C220	1-163-253-11	s	CERAMIC, CHIP 120pF 5% 50V
C221	1-163-127-00	s	CERAMIC, CHIP 270pF 5% 50V
C222	1-163-131-00	s	CERAMIC, CHIP 390pF 5% 50V
C223	1-164-161-11	s	CERAMIC, CHIP 2200pF 10% 100V
C224	1-126-153-11	s	ELECT 22uF 20% 6.3V
C225	1-164-232-11	s	CERAMIC, CHIP 0.01uF 10% 100V
C226	1-126-153-11	s	ELECT 22uF 20% 6.3V
C227	Deleted.		
*l	1-216-295-00	s	RESISTOR, METAL, CHIP 0
*e	1-164-232-11	s	CERAMIC, CHIP 0.01uF 10% 100V
C230	1-164-232-11	s	CERAMIC, CHIP 0.01uF 10% 100V
C231	1-163-097-00	s	CERAMIC, CHIP 15pF 5% 50V
C232	1-163-237-11	s	CERAMIC, CHIP 27pF 5% 50V
C233	1-164-232-11	s	CERAMIC, CHIP 0.01uF 10% 100V
C234	1-163-239-11	s	CERAMIC, CHIP 33pF 5% 50V
C235	1-164-232-11	s	CERAMIC, CHIP 0.01uF 10% 100V
C236	1-163-235-11	s	CERAMIC, CHIP 22pF 5% 50V
C237	1-163-241-11	s	CERAMIC, CHIP 39pF 5% 50V
C238	1-163-227-11	s	CERAMIC, CHIP 10pF 5% 50V
C239	1-163-229-11	s	CERAMIC, CHIP 12pF 5% 50V
C240-242	1-164-232-11	s	CERAMIC, CHIP 0.01uF 10% 100V
C243	1-163-237-11	s	CERAMIC, CHIP 27pF 5% 50V
C244	1-163-241-11	s	CERAMIC, CHIP 39pF 5% 50V
C245	1-163-239-11	s	CERAMIC, CHIP 33pF 5% 50V
C246	1-163-229-11	s	CERAMIC, CHIP 12pF 5% 50V

(RP-62 BOARD /SVO-9500MD ; S/N 20001 and higher
/SVO-9500MD4; all)

Ref. No. or Q'ty	Part No.	SP	Description
C247	1-164-232-11	s	CERAMIC, CHIP 0.01uF 10% 100V
C248	1-163-115-00	s	CERAMIC, CHIP 82pF 5% 50V
C249	1-164-232-11	s	CERAMIC, CHIP 0.01uF 10% 100V
C250	1-163-037-11	s	CERAMIC, CHIP 0.022uF 10% 50V
C251-253	1-164-232-11	s	CERAMIC, CHIP 0.01uF 10% 100V
C254	1-163-037-11	s	CERAMIC, CHIP 0.022uF 10% 50V
C255	1-163-087-00	s	CERAMIC, CHIP 4pF 50V
C256	1-163-235-11	s	CERAMIC, CHIP 22pF 5% 50V
C257-259	1-164-232-11	s	CERAMIC, CHIP 0.01uF 10% 100V
C260-262	1-163-035-00	s	CERAMIC, CHIP 0.047uF 50V
C263	1-164-232-11	s	CERAMIC, CHIP 0.01uF 10% 100V
C264	1-163-035-00	s	CERAMIC, CHIP 0.047uF 50V
C265	1-124-589-11	s	ELECT 47uF 20% 16V
C266	1-163-085-00	s	CERAMIC, CHIP 2pF 50V
C267	1-163-227-11	s	CERAMIC, CHIP 10pF 5% 50V
C270	1-164-232-11	s	CERAMIC, CHIP 0.01uF 10% 100V
C301	1-124-589-11	s	ELECT 47uF 20% 16V
C302,303	1-164-232-11	s	CERAMIC, CHIP 0.01uF 10% 100V
C304	1-163-121-00	s	CERAMIC, CHIP 150pF 5% 50V
C305	1-163-251-11	s	CERAMIC, CHIP 100pF 5% 50V
C306,307	1-164-232-11	s	CERAMIC, CHIP 0.01uF 10% 100V
C308	1-163-125-00	s	CERAMIC, CHIP 220pF 5% 50V
*k	Not in use.		
C308A	Deleted.		
*k	1-102-110-00	s	CERAMIC 220pF 10% 50V
C319	1-163-037-11	s	CERAMIC, CHIP 0.022uF 10% 50V
C320	1-163-143-00	s	CERAMIC, CHIP 1200pF 5% 50V
C323	1-124-463-00	s	ELECT 0.1uF 20% 50V
C324,325	1-163-037-11	s	CERAMIC, CHIP 0.022uF 10% 50V
C326	1-163-235-11	s	CERAMIC, CHIP 22pF 5% 50V
C327	1-163-037-11	s	CERAMIC, CHIP 0.022uF 10% 50V
C328	1-163-235-11	s	CERAMIC, CHIP 22pF 5% 50V
C329-331	1-163-037-11	s	CERAMIC, CHIP 0.022uF 10% 50V
C332	1-126-160-11	s	ELECT 1uF 20% 50V
C333-335	1-163-037-11	s	CERAMIC, CHIP 0.022uF 10% 50V
C336	1-163-275-11	s	CERAMIC, CHIP 1000pF 5% 50V
C337	1-162-638-11	s	CERAMIC, CHIP 1uF 16V
C339	1-126-157-11	s	ELECT 10uF 20% 16V
C340	1-163-037-11	s	CERAMIC, CHIP 0.022uF 10% 50V
C341	1-164-232-11	s	CERAMIC, CHIP 0.01uF 10% 100V
C342	1-126-163-11	s	ELECT 4.7uF 20% 50V
C350,351	1-164-232-11	s	CERAMIC, CHIP 0.01uF 10% 100V
C352	1-163-037-11	s	CERAMIC, CHIP 0.022uF 10% 50V
C353	1-164-232-11	s	CERAMIC, CHIP 0.01uF 10% 100V
C354	1-126-163-11	s	ELECT 4.7uF 20% 50V
C355	1-124-589-11	s	ELECT 47uF 20% 16V
C356	1-163-125-00	s	CERAMIC, CHIP 220pF 5% 50V
CN801 B	1-563-590-11	o	CONNECTOR, FPC 13P, FEMALE
CN802 W	1-506-486-11	s	CONNECTOR, 7P, MALE
CN803 R	1-506-485-11	s	CONNECTOR, 6P, MALE
CN804 W	1-564-031-00	o	CONNECTOR, 6P, MALE
CN805 Y	1-506-485-11	s	CONNECTOR, 6P, MALE
CN806 W	1-506-484-11	s	CONNECTOR, 5P, MALE
CN807 W	1-506-485-11	s	CONNECTOR, 6P, MALE
CN808 W	1-506-482-11	s	CONNECTOR, 3P, MALE
D201-203	8-719-400-18	s	DIODE MA152WK
D301	8-719-400-18	s	DIODE MA152WK

NOTES: *e; SVO-9500MD S/N 20001 to 20150
SVO-9500MD4 S/N 10001 to 10350
*k; SVO-9500MD S/N 20001 to 21200
SVO-9500MD4 S/N 10001 to 12200
*l; SVO-9500MD S/N 20151 to 21200
SVO-9500MD4 S/N 10351 to 12200

(RP-62 BOARD /SVO-9500MD ; S/N 20001 and higher
/SVO-9500MD4; all)

Ref. No. or Q'ty	Part No.	SP	Description
DL201	1-415-858-11	s	DELAY LINE 35nS
DL202	1-415-858-11	s	DELAY LINE 35nS
IC101	8-759-420-60	s	IC AN6392L
IC201	8-759-320-52	s	IC HA118019NT
IC202	8-759-012-00	s	IC MC10H116M
IC301	8-759-320-55	s	IC HA12115MP
IC302	8-759-998-32	s	IC CXD2107M
L101	1-408-968-21	s	INDUCTOR 6.8uH
L102	1-410-149-11	s	INDUCTOR 39uH (SHIELD TYPE)
L103,200	1-408-982-11	s	INDUCTOR 100uH
L201	1-408-948-00	s	INDUCTOR 220uH
L202	1-408-976-21	s	INDUCTOR 33uH
L203	1-408-971-21	s	INDUCTOR 12uH
L204	1-408-977-21	s	INDUCTOR 39uH
L205	1-408-948-00	s	INDUCTOR 220uH
L206	1-408-970-21	s	INDUCTOR 10uH
L207	1-408-978-21	s	INDUCTOR 47uH
L208	1-408-973-21	s	INDUCTOR 18uH
L209	1-408-978-21	s	INDUCTOR 47uH
L210,211	1-408-982-11	s	INDUCTOR 100uH
L212	1-408-974-21	s	INDUCTOR 22uH
L213	1-408-982-11	s	INDUCTOR 100uH
L214	1-408-972-21	s	INDUCTOR 15uH
L215	1-408-970-21	s	INDUCTOR 10uH
L301	1-408-989-21	s	INDUCTOR 470uH
L302	1-410-140-11	s	INDUCTOR 6.8uH (SHIELD TYPE)
L303-305	1-408-982-11	s	INDUCTOR 100uH
L306	1-408-970-21	s	INDUCTOR 10uH
Q101	8-729-202-38	s	TRANSISTOR 2SC3326N
Q102	8-729-901-01	s	TRANSISTOR DTC144EK
Q103-105	8-729-230-49	s	TRANSISTOR 2SC2712-YG
Q201	8-729-216-22	s	TRANSISTOR 2SA1162-G
Q202-204	8-729-901-01	s	TRANSISTOR DTC144EK
Q210,211	8-729-230-49	s	TRANSISTOR 2SC2712-YG
Q212	8-729-216-22	s	TRANSISTOR 2SA1162-G
Q213,215	8-729-230-49	s	TRANSISTOR 2SC2712-YG
Q216	8-729-216-22	s	TRANSISTOR 2SA1162-G
Q217-223	8-729-230-49	s	TRANSISTOR 2SC2712-YG
Q301	8-729-901-01	s	TRANSISTOR DTC144EK
Q302-304	8-729-216-22	s	TRANSISTOR 2SA1162-G
Q310	8-729-230-49	s	TRANSISTOR 2SC2712-YG
Q311	8-729-216-22	s	TRANSISTOR 2SA1162-G
Q312,313	8-729-901-01	s	TRANSISTOR DTC144EK
Q314	8-729-901-06	s	TRANSISTOR DTA144EK
Q315	8-729-901-01	s	TRANSISTOR DTC144EK
R101	1-216-051-00	s	METAL, CHIP 1.2K 5% 1/10W
R102	1-216-035-00	s	METAL, CHIP 270 5% 1/10W
R103	1-216-689-11	s	METAL, CHIP 39K 0.5% 1/10W
R104	1-216-025-00	s	METAL, CHIP 100 5% 1/10W
R105	1-216-013-00	s	METAL, CHIP 33 5% 1/10W
R106	1-216-051-00	s	METAL, CHIP 1.2K 5% 1/10W
R107	1-216-049-00	s	METAL, CHIP 1K 5% 1/10W
R108	1-216-081-00	s	METAL, CHIP 22K 5% 1/10W
R109	1-216-043-00	s	METAL, CHIP 560 5% 1/10W
R110	1-216-061-00	s	METAL, CHIP 3.3K 5% 1/10W
R111	1-216-077-00	s	METAL, CHIP 15K 5% 1/10W
R112,113	1-216-049-00	s	METAL, CHIP 1K 5% 1/10W

(RP-62 BOARD /SVO-9500MD ; S/N 20001 and higher
/SVO-9500MD4; all)

Ref. No. or Q'ty	Part No.	SP	Description
R114	1-216-081-00	s	METAL, CHIP 22K 5% 1/10W
R115	1-216-085-00	s	METAL, CHIP 33K 5% 1/10W
R116	1-216-049-00	s	METAL, CHIP 1K 5% 1/10W
R117	1-216-081-00	s	METAL, CHIP 22K 5% 1/10W
R118	1-216-085-00	s	METAL, CHIP 33K 5% 1/10W
R120,121	1-216-021-00	s	METAL, CHIP 68 5% 1/10W
*k	Not in use.		
R201	1-216-629-11	s	METAL, CHIP 120 0.5% 1/10W
*k	1-216-627-11	s	METAL, CHIP 100 0.5% 1/10W
R202	1-216-625-11	s	METAL, CHIP 82 0.5% 1/10W
R203,204	1-216-627-11	s	METAL, CHIP 100 0.5% 1/10W
R205	1-216-073-00	s	METAL, CHIP 10K 5% 1/10W
R206	1-216-081-00	s	METAL, CHIP 22K 5% 1/10W
R207	1-216-113-00	s	METAL, CHIP 470K 5% 1/10W
R208	1-216-057-00	s	METAL, CHIP 2.2K 5% 1/10W
R209	1-216-055-00	s	METAL, CHIP 1.8K 5% 1/10W
R210	1-216-051-00	s	METAL, CHIP 1.2K 5% 1/10W
R211,212	1-216-081-00	s	METAL, CHIP 22K 5% 1/10W
R213	1-216-077-00	s	METAL, CHIP 15K 5% 1/10W
R214	1-216-073-00	s	METAL, CHIP 10K 5% 1/10W
R215	1-216-067-00	s	METAL, CHIP 5.6K 5% 1/10W
R216,217	1-216-073-00	s	METAL, CHIP 10K 5% 1/10W
R218	1-216-109-00	s	METAL, CHIP 330K 5% 1/10W
R219	1-216-025-00	s	METAL, CHIP 100 5% 1/10W
R220	1-216-035-00	s	METAL, CHIP 270 5% 1/10W
R221	1-216-295-00	s	METAL, CHIP 0
R230	1-216-081-00	s	METAL, CHIP 22K 5% 1/10W
R231	1-216-077-00	s	METAL, CHIP 15K 5% 1/10W
R232	1-216-051-00	s	METAL, CHIP 1.2K 5% 1/10W
R233	1-216-041-00	s	METAL, CHIP 470 5% 1/10W
R234,235	1-216-073-00	s	METAL, CHIP 10K 5% 1/10W
R236	1-216-083-00	s	METAL, CHIP 27K 5% 1/10W
R237	1-216-049-00	s	METAL, CHIP 1K 5% 1/10W
R238	1-216-043-00	s	METAL, CHIP 560 5% 1/10W
R239	1-216-051-00	s	METAL, CHIP 1.2K 5% 1/10W
R240	1-216-043-00	s	METAL, CHIP 560 5% 1/10W
R241	1-216-065-00	s	METAL, CHIP 4.7K 5% 1/10W
R242	1-216-045-00	s	METAL, CHIP 680 5% 1/10W
R243	1-216-043-00	s	METAL, CHIP 560 5% 1/10W
R244	1-216-047-00	s	METAL, CHIP 820 5% 1/10W
R245	1-216-077-00	s	METAL, CHIP 15K 5% 1/10W
R246	1-216-081-00	s	METAL, CHIP 22K 5% 1/10W
R247	1-216-047-00	s	METAL, CHIP 820 5% 1/10W
R248	1-216-057-00	s	METAL, CHIP 2.2K 5% 1/10W
R249,250	1-216-049-00	s	METAL, CHIP 1K 5% 1/10W
R251	1-216-039-00	s	METAL, CHIP 390 5% 1/10W
R252	1-216-073-00	s	METAL, CHIP 10K 5% 1/10W
R253	1-216-083-00	s	METAL, CHIP 27K 5% 1/10W
R254	1-216-049-00	s	METAL, CHIP 1K 5% 1/10W
R255	1-216-043-00	s	METAL, CHIP 560 5% 1/10W
R256	1-216-047-00	s	METAL, CHIP 820 5% 1/10W
R257	1-216-045-00	s	METAL, CHIP 680 5% 1/10W
R258	1-216-043-00	s	METAL, CHIP 560 5% 1/10W
R259	1-216-081-00	s	METAL, CHIP 22K 5% 1/10W
R260	1-216-077-00	s	METAL, CHIP 15K 5% 1/10W
R261	1-216-045-00	s	METAL, CHIP 680 5% 1/10W
R262	1-216-081-00	s	METAL, CHIP 22K 5% 1/10W
R263	1-216-067-00	s	METAL, CHIP 5.6K 5% 1/10W
R264	1-216-063-00	s	METAL, CHIP 3.9K 5% 1/10W

NOTES: *e; SVO-9500MD S/N 20001 to 20150 *k; SVO-9500MD S/N 20001 to 21200
SVO-9500MD4 S/N 10001 to 10350 SVO-9500MD4 S/N 10001 to 12200

(RP-62 BOARD /SVO-9500MD ; S/N 20001 and higher
/SVO-9500MD4; all)

Ref. No. or Q'ty	Part No.	SP	Description
R265-267	1-216-049-00	s	METAL, CHIP 1K 5% 1/10W
R268	1-216-081-00	s	METAL, CHIP 22K 5% 1/10W
R269,270	1-216-073-00	s	METAL, CHIP 10K 5% 1/10W
R271	1-216-645-11	s	METAL, CHIP 560 0.5% 1/10W
R272	1-216-043-00	s	METAL, CHIP 560 5% 1/10W
R273	1-216-651-11	s	METAL, CHIP 1K 0.5% 1/10W
R274	1-216-043-00	s	METAL, CHIP 560 5% 1/10W
R275	1-216-651-11	s	METAL, CHIP 1K 0.5% 1/10W
R276-279	1-216-049-00	s	METAL, CHIP 1K 5% 1/10W
R280	1-216-636-11	s	METAL, CHIP 240 0.5% 1/10W
R281	1-216-643-11	s	METAL, CHIP 470 0.5% 1/10W
R282	1-216-649-11	s	METAL, CHIP 820 0.5% 1/10W
R283	1-216-041-00	s	METAL, CHIP 470 5% 1/10W
R284	1-216-049-00	s	METAL, CHIP 1K 5% 1/10W
R285	1-216-636-11	s	METAL, CHIP 240 0.5% 1/10W
R286	1-216-643-11	s	METAL, CHIP 470 0.5% 1/10W
R287	1-216-653-11	s	METAL, CHIP 1.2K 0.5% 1/10W
R288	1-216-041-00	s	METAL, CHIP 470 5% 1/10W
R289	1-216-049-00	s	METAL, CHIP 1K 5% 1/10W
R290	1-216-025-00	s	METAL, CHIP 100 5% 1/10W
R291	1-216-049-00	s	METAL, CHIP 1K 5% 1/10W
R292	1-216-661-11	s	METAL, CHIP 2.7K 0.5% 1/10W
R293	1-216-025-00	s	METAL, CHIP 100 5% 1/10W
R301	1-216-689-11	s	METAL, CHIP 39K 0.5% 1/10W
R302	1-216-093-00	s	METAL, CHIP 68K 5% 1/10W
R303	1-216-089-00	s	METAL, CHIP 47K 5% 1/10W
R304	1-216-045-00	s	METAL, CHIP 680 5% 1/10W
R305	1-216-049-00	s	METAL, CHIP 1K 5% 1/10W
R306	1-216-025-00	s	METAL, CHIP 100 5% 1/10W
R308	1-216-079-00	s	METAL, CHIP 18K 5% 1/10W
R309	1-216-089-00	s	METAL, CHIP 47K 5% 1/10W
R320	1-216-019-00	s	METAL, CHIP 56 5% 1/10W
R322	1-216-001-00	s	METAL, CHIP 10 5% 1/10W
R323	1-216-073-00	s	METAL, CHIP 10K 5% 1/10W
R324	1-216-304-11	s	METAL, CHIP 3.3 5% 1/10W
R325	1-216-073-00	s	METAL, CHIP 10K 5% 1/10W
R327	1-216-061-00	s	METAL, CHIP 3.3K 5% 1/10W
R328	1-216-057-00	s	METAL, CHIP 2.2K 5% 1/10W
R329	1-216-304-11	s	METAL, CHIP 3.3 5% 1/10W
R330,331	1-216-049-00	s	METAL, CHIP 1K 5% 1/10W
R340	1-216-047-00	s	METAL, CHIP 820 5% 1/10W
R341,342	1-216-041-00	s	METAL, CHIP 470 5% 1/10W
R343	1-216-049-00	s	METAL, CHIP 1K 5% 1/10W
R344	1-216-065-00	s	METAL, CHIP 4.7K 5% 1/10W
R345	1-216-073-00	s	METAL, CHIP 10K 5% 1/10W
R346	1-216-085-00	s	METAL, CHIP 33K 5% 1/10W
R348	1-216-073-00	s	METAL, CHIP 10K 5% 1/10W
R349	Deleted.		
*k	1-216-295-00	s	METAL, CHIP 0
RV201	1-241-136-11	s	RES, ADJ, CARBON 10K

SE-151 BOARD

Ref. No. or Q'ty	Part No.	SP	Description
1pc	1-637-245-13	o	PRINTED CIRCUIT BOARD, SE-151
1pc	1-506-467-11	s	CONNECTOR, 2P, MALE
1pc	3-167-013-02	o	HOLDER, ST SENSOR
1pc	8-729-926-31	s	PHOTOTRANSISTOR PT483F1S

SE-152 BOARD

Ref. No. or Q'ty	Part No.	SP	Description
1pc	1-637-246-12	o	PRINTED CIRCUIT BOARD, SE-152
1pc	3-167-013-02	o	HOLDER, ST SENSOR
1pc	8-729-926-31	s	PHOTOTRANSISTOR PT483F1S

SE-159 BOARD

Ref. No. or Q'ty	Part No.	SP	Description
1pc	1-637-249-11	o	PRINTED CIRCUIT BOARD, SE-159
1pc	1-806-232-21	s	DETECTOR MB-1102/S.N
1pc	3-167-036-01	o	HOLDER, DETECTOR

NOTE: *k; SVO-9500MD S/N 20001 to 21200
SVO-9500MD4 S/N 10001 to 12200

SS-49 BOARD /SVO-9500MD ; S/N 10001 to 11620

Ref. No.
or Q'ty Part No. SP Description

·This board includes the DUS-445 board.
·This board includes the DUS-529 board (as below S/N).
10021-10560,10562,10563,10567,10568,10573,10575-10577,
10582,10583,10588,10593,10594,10598,10631,10633,10639,
10642,10651-10654,10657,10661,10662,10664-10666,
10668-10673,10675,10677,10679,10681,10685-10688,10690,
10692-10695,10697,10698,10701,10704-10706,10708,
10710-10712,10715,10716, and 10720

1pc A-6717-648-B o MOUNTED CIRCUIT BOARD, SS-49
3pcs 3-682-057-11 s SPACER (SMALL)
2pcs 4-924-098-31 o HOLDER, PC BOARD
2pcs 4-886-821-11 s SCREW, M3 CASE

C101 1-126-933-11 s ELECT 100uF 20% 16V
C102 1-126-935-11 s ELECT 470uF 20% 16V
C103 1-125-498-11 s DOUBLE LAYERS 1.0F 5.5V
C104 1-163-035-00 s CERAMIC, CHIP 0.047uF 50V
C105 1-124-234-00 s ELECT 22uF 20% 16V

C106 1-126-933-11 s ELECT 100uF 20% 16V
C107 1-126-157-11 s ELECT 10uF 20% 16V
C108 1-163-035-00 s CERAMIC, CHIP 0.047uF 50V
C109-112 1-163-141-00 s CERAMIC, CHIP 1000pF 5% 50V
C113-115 1-124-589-11 s ELECT 47uF 20% 16V

C118 1-124-234-00 s ELECT 22uF 20% 16V
C119 1-124-257-00 s ELECT 2.2uF 20% 50V
C120 1-163-141-00 s CERAMIC, CHIP 1000pF 5% 50V
C121 1-163-133-00 s CERAMIC, CHIP 470pF 5% 50V
C122,123 1-163-097-00 s CERAMIC, CHIP 15pF 5% 50V

C124 1-130-483-00 s MYLAR 0.01uF 5% 50V
C125 1-130-471-00 s MYLAR 1000pF 5% 50V
C129 1-130-483-00 s MYLAR 0.01uF 5% 50V
C130 1-130-471-00 s MYLAR 1000pF 5% 50V
C139 1-124-589-11 s ELECT 47uF 20% 16V

C140,141 1-161-021-11 s CERAMIC 0.047uF 10% 25V
C142 1-124-589-11 s ELECT 47uF 20% 16V
C143,144 1-163-035-00 s CERAMIC, CHIP 0.047uF 50V
C146 1-124-589-11 s ELECT 47uF 20% 16V
C147,148 1-163-035-00 s CERAMIC, CHIP 0.047uF 50V

C149 1-126-157-11 s ELECT 10uF 20% 16V
C150 1-163-133-00 s CERAMIC, CHIP 470pF 5% 50V
C154 1-130-471-00 s MYLAR 1000pF 5% 50V
C155 1-126-162-11 s ELECT 3.3uF 20% 50V
C156,157 1-163-035-00 s CERAMIC, CHIP 0.047uF 50V

C158 ** 1-124-589-11 s ELECT 47uF 20% 16V
C167,168 1-163-035-00 s CERAMIC, CHIP 0.047uF 50V
C169 1-163-133-00 s CERAMIC, CHIP 470pF 5% 50V
C170 1-163-035-00 s CERAMIC, CHIP 0.047uF 50V
C171 1-163-133-00 s CERAMIC, CHIP 470pF 5% 50V

C180 1-126-163-11 s ELECT 4.7uF 20% 50V
C301 1-124-589-11 s ELECT 47uF 20% 16V
C302,303 1-126-162-11 s ELECT 3.3uF 20% 50V
C304,305 1-126-157-11 s ELECT 10uF 20% 16V
C306 1-126-162-11 s ELECT 3.3uF 20% 50V

C307 1-163-037-11 s CERAMIC, CHIP 0.022uF 10% 50V
C308,309 1-124-589-11 s ELECT 47uF 20% 16V
C310 1-163-037-11 s CERAMIC, CHIP 0.022uF 10% 50V
C311 1-124-242-00 s ELECT 33uF 20% 25V
C312 1-163-037-11 s CERAMIC, CHIP 0.022uF 10% 50V

C313 1-124-242-00 s ELECT 33uF 20% 25V
C314 1-163-037-11 s CERAMIC, CHIP 0.022uF 10% 50V

C315 1-124-242-00 s ELECT 33uF 20% 25V
C316 1-163-037-11 s CERAMIC, CHIP 0.022uF 10% 50V
C317 1-124-242-00 s ELECT 33uF 20% 25V
C320 1-124-589-11 s ELECT 47uF 20% 16V
C321 1-164-232-11 s CERAMIC, CHIP 0.01uF 10% 100V

C322 1-163-263-11 s CERAMIC, CHIP 330pF 5% 50V
C323 1-163-125-00 s CERAMIC, CHIP 220pF 5% 50V
C324 1-163-133-00 s CERAMIC, CHIP 470pF 5% 50V
C325 1-130-495-00 s MYLAR 0.1uF 5% 50V
C326 1-163-133-00 s CERAMIC, CHIP 470pF 5% 50V

C327 1-163-038-00 s CERAMIC, CHIP 0.1uF 25V
C328 1-126-933-11 s ELECT 100uF 20% 16V
C329 1-163-017-00 s CERAMIC, CHIP 4700pF 10% 50V
C330 1-126-934-11 s ELECT 220uF 20% 16V
C331 1-130-495-00 s MYLAR 0.1uF 5% 50V

C332 1-163-133-00 s CERAMIC, CHIP 470pF 5% 50V
C333 1-163-038-00 s CERAMIC, CHIP 0.1uF 25V
C334 1-126-933-11 s ELECT 100uF 20% 16V
C335 1-163-017-00 s CERAMIC, CHIP 4700pF 10% 50V
C336 1-126-934-11 s ELECT 220uF 20% 16V

C337 1-126-768-11 s ELECT 2200uF 20% 16V
C338 1-124-589-11 s ELECT 47uF 20% 16V
C339,340 1-124-465-00 s ELECT 0.47uF 20% 50V
C341,342 1-163-104-00 s CERAMIC, CHIP 30pF 5% 50V
C343 1-163-133-00 s CERAMIC, CHIP 470pF 5% 50V

C344-349 1-163-037-11 s CERAMIC, CHIP 0.022uF 10% 50V
C351 1-124-465-00 s ELECT 0.47uF 20% 50V
C352,353 1-163-037-11 s CERAMIC, CHIP 0.022uF 10% 50V
C354 1-126-160-11 s ELECT 1uF 20% 50V
*c 1-124-465-00 s ELECT 0.47uF 20% 50V

C355 1-163-037-11 s CERAMIC, CHIP 0.022uF 10% 50V
C356A Deleted.
*c 1-131-587-11 s TANTALUM 0.68uF 5% 35V
C363-366 1-126-933-11 s ELECT 100uF 20% 16V
C367 1-163-037-11 s CERAMIC, CHIP 0.022uF 10% 50V

C500 1-163-141-00 s CERAMIC, CHIP 1000pF 5% 50V
C501 1-124-499-11 s ELECT, NONPOLAR 1uF 20% 50V
C502 1-164-161-11 s CERAMIC, CHIP 2200pF 10% 100V
C503 1-126-157-11 s ELECT 10uF 20% 16V
C504 1-126-160-11 s ELECT 1uF 20% 50V

C505 1-124-589-11 s ELECT 47uF 20% 16V
C506 1-163-017-00 s CERAMIC, CHIP 4700pF 10% 50V
C507 1-163-035-00 s CERAMIC, CHIP 0.047uF 50V
C508 1-130-483-00 s MYLAR 0.01uF 5% 50V
C509 1-164-161-11 s CERAMIC, CHIP 2200pF 10% 100V

C510 1-163-035-00 s CERAMIC, CHIP 0.047uF 50V
C511 1-163-227-11 s CERAMIC, CHIP 10pF 5% 50V
C512 1-126-157-11 s ELECT 10uF 20% 16V
C513 1-163-035-00 s CERAMIC, CHIP 0.047uF 50V
C514 1-163-133-00 s CERAMIC, CHIP 470pF 5% 50V

C515,516 1-130-471-00 s MYLAR 1000pF 5% 50V
C517-521 1-163-035-00 s CERAMIC, CHIP 0.047uF 50V
C522 1-163-809-11 s CERAMIC, CHIP 0.047uF 10% 25V
C523 1-124-589-11 s ELECT 47uF 20% 16V
C524 1-163-251-11 s CERAMIC, CHIP 100pF 5% 50V

C525-528 1-163-035-00 s CERAMIC, CHIP 0.047uF 50V
C529 1-126-933-11 s ELECT 100uF 20% 16V
C530 1-163-035-00 s CERAMIC, CHIP 0.047uF 50V
C531-533 1-124-589-11 s ELECT 47uF 20% 16V

NOTES: **; When the DUS-529 board is mounted on the SS-49 board, the C158 is mounted.
*c; SVO-9500MD S/N 10001 to 11220

(SS-49 BOARD /SVO-9500MD ; S/N 10001 to 11620)

Ref. No. or Q'ty	Part No.	SP	Description
C534	1-163-035-00	s	CERAMIC, CHIP 0.047uF 50V
C535	1-163-227-11	s	CERAMIC, CHIP 10pF 5% 50V
C536	1-163-035-00	s	CERAMIC, CHIP 0.047uF 50V
C537	1-163-251-11	s	CERAMIC, CHIP 100pF 5% 50V
C538,539	1-163-035-00	s	CERAMIC, CHIP 0.047uF 50V
C540	1-124-589-11	s	ELECT 47uF 20% 16V
C541,542	1-126-163-11	s	ELECT 4.7uF 20% 50V
C545	1-163-243-11	s	CERAMIC, CHIP 47pF 5% 50V
C546,547	1-163-035-00	s	CERAMIC, CHIP 0.047uF 50V
C548	1-126-516-11	s	ELECT 120uF 20% 16V
C550A	1-102-074-00	s	CERAMIC 1000pF 10% 50V
C601,602	1-164-232-11	s	CERAMIC, CHIP 0.01uF 10% 100V
C603	1-126-160-11	s	ELECT 1uF 20% 50V
C604,605	1-163-133-00	s	CERAMIC, CHIP 470pF 5% 50V
C606	1-126-933-11	s	ELECT 100uF 20% 16V
C607	1-126-163-11	s	ELECT 4.7uF 20% 50V
C670A	1-102-114-00	s	CERAMIC 470pF 10% 50V
C671A	1-102-114-00	s	CERAMIC 470pF 10% 50V
CN100 W	1-560-899-00	o	CONNECTOR, 11P, MALE
CN101 W	1-563-461-11	o	CONNECTOR, FPC 28P, FEMALE
CN102 Y	1-506-473-11	o	CONNECTOR, 8P, MALE
CN103 B	1-506-470-11	s	CONNECTOR, 5P, MALE
CN105 W	----------	-	HARNESS (CASSECON)
CN106 W	----------	-	HARNESS (LD MOTOR)
CN107 W	1-506-468-11	s	CONNECTOR, 3P, MALE
CN108 W	1-506-467-11	s	CONNECTOR, 2P, MALE
CN110 R	1-506-477-11	s	CONNECTOR, 12P, MALE
CN111 R	1-506-474-11	s	CONNECTOR, 9P, MALE
CN114 W	1-506-476-11	s	CONNECTOR, 11P, MALE
CN116 Y	1-506-478-11	s	CONNECTOR, 13P, MALE
CN117 B	1-506-469-11	s	CONNECTOR, 4P, MALE
CN118 R	1-506-468-11	s	CONNECTOR, 3P, MALE
CN123 W	1-506-474-11	s	CONNECTOR, 9P, MALE
CN124 W	----------	-	HARNESS (T-REEL)
CN130 B	1-506-471-11	s	CONNECTOR, 6P, MALE
CN131 B	1-506-475-11	s	CONNECTOR, 10P, MALE
CN132 R	1-506-471-11	s	CONNECTOR, 6P, MALE
CN134 W	1-562-883-11	o	CONNECTOR, FPC 20P, FEMALE
CN140 W	----------	-	HARNESS (AU CONT)
CN142 W	----------	-	HARNESS (AU REG)
D101	8-719-911-19	s	DIODE 1SS119
D102	8-719-104-34	s	DIODE 1S2836
D104,105	8-719-200-02	s	DIODE 10E-2
D106	8-719-104-34	s	DIODE 1S2836
D107	8-719-106-16	s	DIODE RD6.8M-B1
D108	8-719-911-19	s	DIODE 1SS119
D112	8-719-109-68	s	DIODE RD3.6ES-B1
D113	8-719-104-34	s	DIODE 1S2836
D116	8-719-109-84	s	DIODE RD5.1ES-B1
D117,118	8-719-104-34	s	DIODE 1S2836
D119	8-719-911-19	s	DIODE 1SS119
D301	8-719-800-76	s	DIODE 1SS226
D302	8-719-911-19	s	DIODE 1SS119
D303	8-719-106-16	s	DIODE RD6.8M-B1
D308	8-719-400-18	s	DIODE MA152WK
D310	8-719-106-43	s	DIODE RD9.1M-B1
D311,312	8-719-982-04	s	DIODE ERB81-004
D313,314	8-719-200-02	s	DIODE 10E-2

(SS-49 BOARD /SVO-9500MD ; S/N 10001 to 11620)

Ref. No. or Q'ty	Part No.	SP	Description
D315	8-719-400-18	s	DIODE MA152WK
D316	8-719-106-16	s	DIODE RD6.8M-B1
D317,318	8-719-160-68	s	DIODE RD18FB2
D319	8-719-400-18	s	DIODE MA152WK
D320	8-719-911-19	s	DIODE 1SS119
D321	8-719-800-76	s	DIODE 1SS226
D326	8-719-110-16	s	DIODE RD10ES-B1
D327-329	8-719-200-02	s	DIODE 10E-2
D500	8-719-800-76	s	DIODE 1SS226
D501	8-719-104-34	s	DIODE 1S2836
D502	8-719-800-76	s	DIODE 1SS226
D504-506	8-719-104-34	s	DIODE 1S2836
D508,509	8-719-104-34	s	DIODE 1S2836
IC101	8-752-843-48	s	IC CXP80624-456Q
IC102	8-759-720-81	s	IC M6M80011AP
IC103	8-759-745-60	s	IC NJM4560D
IC104	8-759-512-71	s	IC S-8054HNM
IC106	8-759-745-60	s	IC NJM4560D
IC107	8-759-729-03	s	IC NJM2903D
IC108	8-759-135-80	s	IC uPC358C
IC109	8-759-983-45	s	IC BA6238A
IC111	8-759-140-53	s	IC uPD4053BC
IC112	8-759-711-41	s	IC NJM2220S
IC114	8-759-917-43	s	IC SN74HC138AN
IC115	8-759-202-61	s	IC TC4094BP
IC116	8-759-512-71	s	IC S-8054HNM
IC301	8-759-912-77	s	IC LM324N
IC302	8-759-912-77	s	IC LM324N
IC303	8-759-140-53	s	IC uPD4053BC
IC304	8-759-984-03	s	IC LM339N
IC305	8-759-984-03	s	IC LM339N
IC306	8-759-091-41	s	IC uPD75108CW-W27
IC310	8-759-135-80	s	IC uPC358C
IC311	8-759-912-77	s	IC LM324N
IC312	8-759-135-80	s	IC uPC358C
IC314	8-759-140-53	s	IC uPD4053BC
IC315	8-759-140-53	s	IC uPD4053BC
IC500	8-759-632-58	s	IC M52435P
IC501	8-759-000-49	s	IC MC14066BCP
IC502	8-759-038-87	s	IC MC68HC05P7BSC402047B
IC503	8-759-708-05	s	IC NJM78L05A
IC504	8-759-916-20	s	IC SN74HC14AN
IC505	8-759-745-60	s	IC NJM4560D
IC506	8-759-921-10	s	IC SN74HC86AN
IC508	8-759-340-13	s	IC HD14013BP
IC509	8-759-745-60	s	IC NJM4560D
IC510	8-759-140-53	s	IC uPD4053BC
IC511	8-759-745-60	s	IC NJM4560D
IC512	8-759-140-53	s	IC uPD4053BC
IC513	8-759-729-03	s	IC NJM2903D
IC514	8-759-745-60	s	IC NJM4560D
IC601	8-759-729-03	s	IC NJM2903D
L101	1-410-482-31	s	INDUCTOR 100uH
L301,302	1-408-519-00	s	COIL, CHOKE 420uH
PS101	⚠1-532-685-00	s	LINK, IC 0.8A
PS301	⚠1-532-685-00	s	LINK, IC 0.8A
Q101	8-729-924-90	s	TRANSISTOR 2SB1370-EF

(SS-49 BOARD /SVO-9500MD ; S/N 10001 to 11620)

Ref. No. or Q'ty	Part No.	SP	Description
Q102	8-729-901-01	s	TRANSISTOR DTC144EK
Q103	8-729-901-06	s	TRANSISTOR DTA144EK
Q104,105	8-729-216-22	s	TRANSISTOR 2SA1162-G
Q106-108	8-729-120-28	s	TRANSISTOR 2SC1623-L5L6
Q109	8-729-119-77	s	TRANSISTOR 2SA1175-FEK
Q110,114	8-729-216-22	s	TRANSISTOR 2SA1162-G
Q115,116	8-729-120-28	s	TRANSISTOR 2SC1623-L5L6
Q117,118	8-729-901-00	s	TRANSISTOR DTC124EK
Q119,120	8-729-120-28	s	TRANSISTOR 2SC1623-L5L6
Q121	8-729-901-01	s	TRANSISTOR DTC144EK
Q128,129	8-729-216-22	s	TRANSISTOR 2SA1162-G
Q130,131	8-729-120-28	s	TRANSISTOR 2SC1623-L5L6
Q134	8-729-901-01	s	TRANSISTOR DTC144EK
Q301-303	8-729-901-01	s	TRANSISTOR DTC144EK
Q304	8-729-216-22	s	TRANSISTOR 2SA1162-G
Q305,306	8-729-120-28	s	TRANSISTOR 2SC1623-L5L6
Q307	8-729-216-22	s	TRANSISTOR 2SA1162-G
Q308	8-729-804-87	s	TRANSISTOR 2SB1142-T
Q309	8-729-216-22	s	TRANSISTOR 2SA1162-G
Q310	8-729-804-87	s	TRANSISTOR 2SB1142-T
Q311	8-729-216-22	s	TRANSISTOR 2SA1162-G
Q312	8-729-120-28	s	TRANSISTOR 2SC1623-L5L6
Q313	8-729-216-22	s	TRANSISTOR 2SA1162-G
Q314	8-729-320-60	s	TRANSISTOR 2SD788-34
Q315-317	8-729-120-28	s	TRANSISTOR 2SC1623-L5L6
Q318	8-729-216-22	s	TRANSISTOR 2SA1162-G
Q319	8-729-320-60	s	TRANSISTOR 2SD788-34
Q320-322	8-729-901-01	s	TRANSISTOR DTC144EK
Q323	8-729-202-38	s	TRANSISTOR 2SC3326N
Q331	8-729-216-22	s	TRANSISTOR 2SA1162-G
Q332,333	8-729-901-01	s	TRANSISTOR DTC144EK
Q334,335	8-729-120-28	s	TRANSISTOR 2SC1623-L5L6
Q336	8-729-901-01	s	TRANSISTOR DTC144EK
Q337	8-729-216-22	s	TRANSISTOR 2SA1162-G
Q338	8-729-320-60	s	TRANSISTOR 2SD788-34
Q340	8-729-120-28	s	TRANSISTOR 2SC1623-L5L6
Q341	8-729-216-22	s	TRANSISTOR 2SA1162-G
Q342	8-729-320-60	s	TRANSISTOR 2SD788-34
Q346	8-729-889-40	s	TRANSISTOR 2SD894
Q347	8-729-120-28	s	TRANSISTOR 2SC1623-L5L6
Q348	8-729-811-11	s	TRANSISTOR 2SD1111
Q349,350	8-729-901-06	s	TRANSISTOR DTA144EK
Q351A	8-729-900-89	s	TRANSISTOR DTC144ES
Q500	8-729-115-10	s	TRANSISTOR 2SK105A-10
Q501	8-729-120-28	s	TRANSISTOR 2SC1623-L5L6
Q502,503	8-729-901-01	s	TRANSISTOR DTC144EK
Q504	8-729-120-28	s	TRANSISTOR 2SC1623-L5L6
Q506	8-729-105-73	s	TRANSISTOR 2SK523-L2
Q507	8-729-901-01	s	TRANSISTOR DTC144EK
Q509	8-729-119-79	s	TRANSISTOR 2SC2785-FEK
Q510	8-729-901-01	s	TRANSISTOR DTC144EK
Q515A	8-729-900-89	s	TRANSISTOR DTC144ES
R101	1-216-073-00	s	METAL, CHIP 10K 5% 1/10W
R102	1-216-049-00	s	METAL, CHIP 1K 5% 1/10W
R103	1-216-097-00	s	METAL, CHIP 100K 5% 1/10W
R104	1-216-089-00	s	METAL, CHIP 47K 5% 1/10W
R105-107	1-216-097-00	s	METAL, CHIP 100K 5% 1/10W
R108	1-216-089-00	s	METAL, CHIP 47K 5% 1/10W

(SS-49 BOARD /SVO-9500MD ; S/N 10001 to 11620)

Ref. No. or Q'ty	Part No.	SP	Description
R109	1-216-073-00	s	METAL, CHIP 10K 5% 1/10W
R110	1-216-049-00	s	METAL, CHIP 1K 5% 1/10W
R111	1-216-073-00	s	METAL, CHIP 10K 5% 1/10W
R112	1-216-089-00	s	METAL, CHIP 47K 5% 1/10W
R113	1-216-065-00	s	METAL, CHIP 4.7K 5% 1/10W
R114	1-216-121-00	s	METAL, CHIP 1M 5% 1/10W
R115,116	1-216-049-00	s	METAL, CHIP 1K 5% 1/10W
R117	1-216-033-00	s	METAL, CHIP 220 5% 1/10W
R118	1-216-049-00	s	METAL, CHIP 1K 5% 1/10W
R119	1-216-065-00	s	METAL, CHIP 4.7K 5% 1/10W
R120,121	1-216-121-00	s	METAL, CHIP 1M 5% 1/10W
R122	1-216-089-00	s	METAL, CHIP 47K 5% 1/10W
R123	1-216-065-00	s	METAL, CHIP 4.7K 5% 1/10W
R124	1-216-049-00	s	METAL, CHIP 1K 5% 1/10W
R125	1-216-065-00	s	METAL, CHIP 4.7K 5% 1/10W
R126-128	1-216-073-00	s	METAL, CHIP 10K 5% 1/10W
R129-131	1-216-049-00	s	METAL, CHIP 1K 5% 1/10W
R132	1-216-105-00	s	METAL, CHIP 220K 5% 1/10W
R133-135	1-216-073-00	s	METAL, CHIP 10K 5% 1/10W
R136	1-216-081-00	s	METAL, CHIP 22K 5% 1/10W
R137	1-216-065-00	s	METAL, CHIP 4.7K 5% 1/10W
R138	1-216-053-00	s	METAL, CHIP 1.5K 5% 1/10W
R139,140	1-216-089-00	s	METAL, CHIP 47K 5% 1/10W
R141	1-216-065-00	s	METAL, CHIP 4.7K 5% 1/10W
R142,143	1-216-105-00	s	METAL, CHIP 220K 5% 1/10W
R144	1-216-121-00	s	METAL, CHIP 1M 5% 1/10W
R145-147	1-216-097-00	s	METAL, CHIP 100K 5% 1/10W
R148	1-216-105-00	s	METAL, CHIP 220K 5% 1/10W
R149,150	1-216-081-00	s	METAL, CHIP 22K 5% 1/10W
R151-153	1-216-089-00	s	METAL, CHIP 47K 5% 1/10W
R154	1-216-049-00	s	METAL, CHIP 1K 5% 1/10W
R155-162	1-216-073-00	s	METAL, CHIP 10K 5% 1/10W
R163-165	1-216-097-00	s	METAL, CHIP 100K 5% 1/10W
R166-168	1-216-025-00	s	METAL, CHIP 100 5% 1/10W
R169-171	1-216-049-00	s	METAL, CHIP 1K 5% 1/10W
R172	1-216-081-00	s	METAL, CHIP 22K 5% 1/10W
R173	1-216-105-00	s	METAL, CHIP 220K 5% 1/10W
R174,175	1-216-089-00	s	METAL, CHIP 47K 5% 1/10W
R176-178	1-216-049-00	s	METAL, CHIP 1K 5% 1/10W
R179,180	1-216-065-00	s	METAL, CHIP 4.7K 5% 1/10W
R181	1-216-073-00	s	METAL, CHIP 10K 5% 1/10W
R182	1-216-081-00	s	METAL, CHIP 22K 5% 1/10W
R183	1-216-105-00	s	METAL, CHIP 220K 5% 1/10W
R184	1-216-073-00	s	METAL, CHIP 10K 5% 1/10W
R185	1-216-049-00	s	METAL, CHIP 1K 5% 1/10W
R186	1-216-097-00	s	METAL, CHIP 100K 5% 1/10W
R187	1-216-049-00	s	METAL, CHIP 1K 5% 1/10W
R188	1-216-065-00	s	METAL, CHIP 4.7K 5% 1/10W
R194	1-216-041-00	s	METAL, CHIP 470 5% 1/10W
R195-200	1-216-049-00	s	METAL, CHIP 1K 5% 1/10W
R201	1-216-089-00	s	METAL, CHIP 47K 5% 1/10W
R202	1-216-049-00	s	METAL, CHIP 1K 5% 1/10W
R203,204	1-216-073-00	s	METAL, CHIP 10K 5% 1/10W
R205-210	1-216-049-00	s	METAL, CHIP 1K 5% 1/10W
R211	1-216-073-00	s	METAL, CHIP 10K 5% 1/10W
R212-214	1-216-121-00	s	METAL, CHIP 1M 5% 1/10W
R215	1-216-089-00	s	METAL, CHIP 47K 5% 1/10W
R217-220	1-216-049-00	s	METAL, CHIP 1K 5% 1/10W
R221	1-216-065-00	s	METAL, CHIP 4.7K 5% 1/10W

(SS-49 BOARD /SVO-9500MD ; S/N 10001 to 11620)

Ref. No. or Q'ty	Part No.	SP	Description
R222-224	1-216-097-00	s	METAL, CHIP 100K 5% 1/10W
R226-229	1-216-049-00	s	METAL, CHIP 1K 5% 1/10W
R230	1-216-109-00	s	METAL, CHIP 330K 5% 1/10W
R231	1-216-083-00	s	METAL, CHIP 27K 5% 1/10W
R232	1-216-121-00	s	METAL, CHIP 1M 5% 1/10W
R233	1-216-079-00	s	METAL, CHIP 18K 5% 1/10W
R234	1-216-083-00	s	METAL, CHIP 27K 5% 1/10W
R235	1-216-077-00	s	METAL, CHIP 15K 5% 1/10W
R236	1-216-121-00	s	METAL, CHIP 1M 5% 1/10W
R237	1-216-097-00	s	METAL, CHIP 100K 5% 1/10W
R238-243	1-216-049-00	s	METAL, CHIP 1K 5% 1/10W
R245	1-216-085-00	s	METAL, CHIP 33K 5% 1/10W
R246	1-216-109-00	s	METAL, CHIP 330K 5% 1/10W
R247,250	1-216-089-00	s	METAL, CHIP 47K 5% 1/10W
R268,269	1-216-097-00	s	METAL, CHIP 100K 5% 1/10W
R270-273	1-216-073-00	s	METAL, CHIP 10K 5% 1/10W
R274-276	1-216-049-00	s	METAL, CHIP 1K 5% 1/10W
R277,278	1-216-073-00	s	METAL, CHIP 10K 5% 1/10W
R280	1-216-049-00	s	METAL, CHIP 1K 5% 1/10W
R281,282	1-216-065-00	s	METAL, CHIP 4.7K 5% 1/10W
R283	1-216-081-00	s	METAL, CHIP 22K 5% 1/10W
R284	1-216-089-00	s	METAL, CHIP 47K 5% 1/10W
R285	1-216-097-00	s	METAL, CHIP 100K 5% 1/10W
R289	1-216-089-00	s	METAL, CHIP 47K 5% 1/10W
R290,291	1-216-049-00	s	METAL, CHIP 1K 5% 1/10W
R292	1-216-089-00	s	METAL, CHIP 47K 5% 1/10W
R293	1-216-049-00	s	METAL, CHIP 1K 5% 1/10W
R296,299	1-216-065-00	s	METAL, CHIP 4.7K 5% 1/10W
R301	1-216-035-00	s	METAL, CHIP 270 5% 1/10W
R302,303	1-216-073-00	s	METAL, CHIP 10K 5% 1/10W
R304	1-216-045-00	s	METAL, CHIP 680 5% 1/10W
R305,306	1-216-085-00	s	METAL, CHIP 33K 5% 1/10W
R307	1-216-109-00	s	METAL, CHIP 330K 5% 1/10W
R309	1-216-061-00	s	METAL, CHIP 3.3K 5% 1/10W
R310	1-216-065-00	s	METAL, CHIP 4.7K 5% 1/10W
R311	1-216-073-00	s	METAL, CHIP 10K 5% 1/10W
R312	1-216-049-00	s	METAL, CHIP 1K 5% 1/10W
R313	1-216-089-00	s	METAL, CHIP 47K 5% 1/10W
R314,315	1-216-049-00	s	METAL, CHIP 1K 5% 1/10W
R316,317	1-216-097-00	s	METAL, CHIP 100K 5% 1/10W
R318	1-216-033-00	s	METAL, CHIP 220 5% 1/10W
R319	1-216-073-00	s	METAL, CHIP 10K 5% 1/10W
R320	1-216-031-00	s	METAL, CHIP 180 5% 1/10W
R321	1-216-073-00	s	METAL, CHIP 10K 5% 1/10W
R322	1-216-049-00	s	METAL, CHIP 1K 5% 1/10W
R324	1-216-033-00	s	METAL, CHIP 220 5% 1/10W
R325	1-216-049-00	s	METAL, CHIP 1K 5% 1/10W
R326	1-216-121-00	s	METAL, CHIP 1M 5% 1/10W
R328	1-216-061-00	s	METAL, CHIP 3.3K 5% 1/10W
R329	1-216-065-00	s	METAL, CHIP 4.7K 5% 1/10W
R330A	1-247-903-00	s	CARBON 1M 5% 1/4W
R332	1-216-061-00	s	METAL, CHIP 3.3K 5% 1/10W
R333	1-216-065-00	s	METAL, CHIP 4.7K 5% 1/10W
R334	1-216-121-00	s	METAL, CHIP 1M 5% 1/10W
R336	1-216-061-00	s	METAL, CHIP 3.3K 5% 1/10W
R337	1-216-065-00	s	METAL, CHIP 4.7K 5% 1/10W
R338	1-216-121-00	s	METAL, CHIP 1M 5% 1/10W
R340	1-216-061-00	s	METAL, CHIP 3.3K 5% 1/10W
R341	1-216-065-00	s	METAL, CHIP 4.7K 5% 1/10W

(SS-49 BOARD /SVO-9500MD ; S/N 10001 to 11620)

Ref. No. or Q'ty	Part No.	SP	Description
R345,346	1-216-061-00	s	METAL, CHIP 3.3K 5% 1/10W
R349-352	1-216-025-00	s	METAL, CHIP 100 5% 1/10W
R353,354	1-216-097-00	s	METAL, CHIP 100K 5% 1/10W
R355,356	1-216-113-00	s	METAL, CHIP 470K 5% 1/10W
R357	1-216-109-00	s	METAL, CHIP 330K 5% 1/10W
R358	1-216-089-00	s	METAL, CHIP 47K 5% 1/10W
R359	1-216-065-00	s	METAL, CHIP 4.7K 5% 1/10W
R360,361	1-216-089-00	s	METAL, CHIP 47K 5% 1/10W
R362	1-216-061-00	s	METAL, CHIP 3.3K 5% 1/10W
R363	1-216-081-00	s	METAL, CHIP 22K 5% 1/10W
R364	1-216-097-00	s	METAL, CHIP 100K 5% 1/10W
R366	1-216-069-00	s	METAL, CHIP 6.8K 5% 1/10W
R367	1-216-057-00	s	METAL, CHIP 2.2K 5% 1/10W
R368,370	1-216-033-00	s	METAL, CHIP 220 5% 1/10W
R371	1-216-049-00	s	METAL, CHIP 1K 5% 1/10W
R372	1-216-105-00	s	METAL, CHIP 220K 5% 1/10W
R373	1-216-113-00	s	METAL, CHIP 470K 5% 1/10W
R375	1-216-065-00	s	METAL, CHIP 4.7K 5% 1/10W
R376,377	1-216-097-00	s	METAL, CHIP 100K 5% 1/10W
R378,379	1-216-073-00	s	METAL, CHIP 10K 5% 1/10W
R380	1-216-049-00	s	METAL, CHIP 1K 5% 1/10W
R381	⚠1-216-365-00	s	METAL 0.47 5% 2W
R383	1-216-069-00	s	METAL, CHIP 6.8K 5% 1/10W
R384	1-216-057-00	s	METAL, CHIP 2.2K 5% 1/10W
R385,387	1-216-033-00	s	METAL, CHIP 220 5% 1/10W
R388	1-216-049-00	s	METAL, CHIP 1K 5% 1/10W
R389	1-216-105-00	s	METAL, CHIP 220K 5% 1/10W
R390	1-216-113-00	s	METAL, CHIP 470K 5% 1/10W
R392	1-216-065-00	s	METAL, CHIP 4.7K 5% 1/10W
R393,394	1-216-097-00	s	METAL, CHIP 100K 5% 1/10W
R395,396	1-216-073-00	s	METAL, CHIP 10K 5% 1/10W
R397	1-216-049-00	s	METAL, CHIP 1K 5% 1/10W
R398	⚠1-216-365-00	s	METAL 0.47 5% 2W
R399	1-216-089-00	s	METAL, CHIP 47K 5% 1/10W
R400-402	1-216-073-00	s	METAL, CHIP 10K 5% 1/10W
R403	1-216-061-00	s	METAL, CHIP 3.3K 5% 1/10W
R404,405	1-216-091-00	s	METAL, CHIP 56K 5% 1/10W
R406	1-216-045-00	s	METAL, CHIP 680 5% 1/10W
R407-409	1-216-073-00	s	METAL, CHIP 10K 5% 1/10W
R410	1-216-061-00	s	METAL, CHIP 3.3K 5% 1/10W
R411,412	1-216-091-00	s	METAL, CHIP 56K 5% 1/10W
R413	1-216-045-00	s	METAL, CHIP 680 5% 1/10W
R414	1-216-073-00	s	METAL, CHIP 10K 5% 1/10W
R415	1-216-089-00	s	METAL, CHIP 47K 5% 1/10W
R416-419	1-216-073-00	s	METAL, CHIP 10K 5% 1/10W
R420	1-216-089-00	s	METAL, CHIP 47K 5% 1/10W
R421	1-216-073-00	s	METAL, CHIP 10K 5% 1/10W
R422	1-216-049-00	s	METAL, CHIP 1K 5% 1/10W
R423	1-216-073-00	s	METAL, CHIP 10K 5% 1/10W
R424	1-216-065-00	s	METAL, CHIP 4.7K 5% 1/10W
R425	1-216-073-00	s	METAL, CHIP 10K 5% 1/10W
R426	1-216-686-11	s	METAL, CHIP 30K 0.5% 1/10W
R427	1-216-679-11	s	METAL, CHIP 15K 0.5% 1/10W
R428	1-216-686-11	s	METAL, CHIP 30K 0.5% 1/10W
R429	1-216-679-11	s	METAL, CHIP 15K 0.5% 1/10W
R430	1-216-686-11	s	METAL, CHIP 30K 0.5% 1/10W
R431	1-216-679-11	s	METAL, CHIP 15K 0.5% 1/10W
R432	1-216-686-11	s	METAL, CHIP 30K 0.5% 1/10W
R433	1-216-679-11	s	METAL, CHIP 15K 0.5% 1/10W

(SS-49 BOARD /SVO-9500MD ; S/N 10001 to 11620)

Ref. No. or Q'ty	Part No.	SP	Description
R434	1-216-686-11	s	METAL, CHIP 30K 0.5% 1/10W
R435	1-216-679-11	s	METAL, CHIP 15K 0.5% 1/10W
R436	1-216-686-11	s	METAL, CHIP 30K 0.5% 1/10W
R437	1-216-679-11	s	METAL, CHIP 15K 0.5% 1/10W
R438	1-216-686-11	s	METAL, CHIP 30K 0.5% 1/10W
R439	1-216-679-11	s	METAL, CHIP 15K 0.5% 1/10W
R440-442	1-216-686-11	s	METAL, CHIP 30K 0.5% 1/10W
R443	1-216-679-11	s	METAL, CHIP 15K 0.5% 1/10W
R444	1-216-686-11	s	METAL, CHIP 30K 0.5% 1/10W
R445	1-216-679-11	s	METAL, CHIP 15K 0.5% 1/10W
R446	1-216-686-11	s	METAL, CHIP 30K 0.5% 1/10W
R447	1-216-679-11	s	METAL, CHIP 15K 0.5% 1/10W
R448	1-216-686-11	s	METAL, CHIP 30K 0.5% 1/10W
R449	1-216-679-11	s	METAL, CHIP 15K 0.5% 1/10W
R450	1-216-686-11	s	METAL, CHIP 30K 0.5% 1/10W
R451	1-216-679-11	s	METAL, CHIP 15K 0.5% 1/10W
R452	1-216-686-11	s	METAL, CHIP 30K 0.5% 1/10W
R453	1-216-679-11	s	METAL, CHIP 15K 0.5% 1/10W
R454	1-216-686-11	s	METAL, CHIP 30K 0.5% 1/10W
R455	1-216-679-11	s	METAL, CHIP 15K 0.5% 1/10W
R456,457	1-216-686-11	s	METAL, CHIP 30K 0.5% 1/10W
R458-460	1-216-049-00	s	METAL, CHIP 1K 5% 1/10W
R461-464	1-216-073-00	s	METAL, CHIP 10K 5% 1/10W
R465	1-216-079-00	s	METAL, CHIP 18K 5% 1/10W
R466	1-216-061-00	s	METAL, CHIP 3.3K 5% 1/10W
R467,468	1-216-091-00	s	METAL, CHIP 56K 5% 1/10W
R469	1-216-045-00	s	METAL, CHIP 680 5% 1/10W
R470	1-216-073-00	s	METAL, CHIP 10K 5% 1/10W
R471	1-216-089-00	s	METAL, CHIP 47K 5% 1/10W
R472	1-216-073-00	s	METAL, CHIP 10K 5% 1/10W
R473	1-216-061-00	s	METAL, CHIP 3.3K 5% 1/10W
R474,475	1-216-091-00	s	METAL, CHIP 56K 5% 1/10W
R476	1-216-045-00	s	METAL, CHIP 680 5% 1/10W
R477	1-216-073-00	s	METAL, CHIP 10K 5% 1/10W
R478	1-216-089-00	s	METAL, CHIP 47K 5% 1/10W
R479-483	1-216-097-00	s	METAL, CHIP 100K 5% 1/10W
R485-496	1-216-097-00	s	METAL, CHIP 100K 5% 1/10W
R497	1-216-073-00	s	METAL, CHIP 10K 5% 1/10W
R498	1-216-089-00	s	METAL, CHIP 47K 5% 1/10W
R499	1-216-073-00	s	METAL, CHIP 10K 5% 1/10W
R500	1-216-067-00	s	METAL, CHIP 5.6K 5% 1/10W
R501	1-216-041-00	s	METAL, CHIP 470 5% 1/10W
R502	1-216-049-00	s	METAL, CHIP 1K 5% 1/10W
R503	1-216-105-00	s	METAL, CHIP 220K 5% 1/10W
R504	1-216-089-00	s	METAL, CHIP 47K 5% 1/10W
R505	1-216-073-00	s	METAL, CHIP 10K 5% 1/10W
R506	1-216-103-00	s	METAL, CHIP 180K 5% 1/10W
R507	1-216-105-00	s	METAL, CHIP 220K 5% 1/10W
R508	1-216-025-00	s	METAL, CHIP 100 5% 1/10W
R509	1-216-081-00	s	METAL, CHIP 22K 5% 1/10W
R510	1-216-105-00	s	METAL, CHIP 220K 5% 1/10W
R511	1-216-097-00	s	METAL, CHIP 100K 5% 1/10W
R512	1-216-113-00	s	METAL, CHIP 470K 5% 1/10W
R513	1-216-061-00	s	METAL, CHIP 3.3K 5% 1/10W
R514	1-216-081-00	s	METAL, CHIP 22K 5% 1/10W
R515,517	1-216-073-00	s	METAL, CHIP 10K 5% 1/10W
R518-522	1-216-081-00	s	METAL, CHIP 22K 5% 1/10W
R523,524	1-216-089-00	s	METAL, CHIP 47K 5% 1/10W
R525,526	1-216-081-00	s	METAL, CHIP 22K 5% 1/10W

(SS-49 BOARD /SVO-9500MD ; S/N 10001 to 11620)

Ref. No. or Q'ty	Part No.	SP	Description
R527	1-216-097-00	s	METAL, CHIP 100K 5% 1/10W
R528	1-216-049-00	s	METAL, CHIP 1K 5% 1/10W
R529	1-216-073-00	s	METAL, CHIP 10K 5% 1/10W
R530	1-216-121-00	s	METAL, CHIP 1M 5% 1/10W
R531,532	1-216-097-00	s	METAL, CHIP 100K 5% 1/10W
R533	1-216-025-00	s	METAL, CHIP 100 5% 1/10W
R535,536	1-216-049-00	s	METAL, CHIP 1K 5% 1/10W
R537	1-216-073-00	s	METAL, CHIP 10K 5% 1/10W
R538	1-216-089-00	s	METAL, CHIP 47K 5% 1/10W
R539	1-216-073-00	s	METAL, CHIP 10K 5% 1/10W
R540	1-216-089-00	s	METAL, CHIP 47K 5% 1/10W
R541,542	1-216-121-00	s	METAL, CHIP 1M 5% 1/10W
R543	1-216-065-00	s	METAL, CHIP 4.7K 5% 1/10W
R544	1-216-073-00	s	METAL, CHIP 10K 5% 1/10W
R546	1-216-089-00	s	METAL, CHIP 47K 5% 1/10W
R548	1-216-065-00	s	METAL, CHIP 4.7K 5% 1/10W
R549	1-216-073-00	s	METAL, CHIP 10K 5% 1/10W
R550	1-216-097-00	s	METAL, CHIP 100K 5% 1/10W
R551	1-216-061-00	s	METAL, CHIP 3.3K 5% 1/10W
R552	1-216-089-00	s	METAL, CHIP 47K 5% 1/10W
R553	1-216-057-00	s	METAL, CHIP 2.2K 5% 1/10W
R554	1-216-073-00	s	METAL, CHIP 10K 5% 1/10W
R555	1-216-097-00	s	METAL, CHIP 100K 5% 1/10W
R556-558	1-216-073-00	s	METAL, CHIP 10K 5% 1/10W
R559	1-216-065-00	s	METAL, CHIP 4.7K 5% 1/10W
R560,561	1-216-081-00	s	METAL, CHIP 22K 5% 1/10W
R562	1-216-089-00	s	METAL, CHIP 47K 5% 1/10W
R563	1-216-121-00	s	METAL, CHIP 1M 5% 1/10W
R564	1-216-049-00	s	METAL, CHIP 1K 5% 1/10W
R565-567	1-216-073-00	s	METAL, CHIP 10K 5% 1/10W
R568,569	1-216-049-00	s	METAL, CHIP 1K 5% 1/10W
R570,571	1-216-089-00	s	METAL, CHIP 47K 5% 1/10W
R572	1-216-105-00	s	METAL, CHIP 220K 5% 1/10W
R573	1-216-069-00	s	METAL, CHIP 6.8K 5% 1/10W
R574	1-216-049-00	s	METAL, CHIP 1K 5% 1/10W
R575	1-216-089-00	s	METAL, CHIP 47K 5% 1/10W
R576,577	1-216-049-00	s	METAL, CHIP 1K 5% 1/10W
R578	1-216-073-00	s	METAL, CHIP 10K 5% 1/10W
R600	1-216-089-00	s	METAL, CHIP 47K 5% 1/10W
R601,602	1-216-097-00	s	METAL, CHIP 100K 5% 1/10W
R603	1-216-065-00	s	METAL, CHIP 4.7K 5% 1/10W
R604	1-216-041-00	s	METAL, CHIP 470 5% 1/10W
R605-607	1-216-065-00	s	METAL, CHIP 4.7K 5% 1/10W
R608	1-216-073-00	s	METAL, CHIP 10K 5% 1/10W
R609A	1-249-429-11	s	CARBON 10K 5% 1/4W
R610A	1-249-425-11	s	CARBON 4.7K 5% 1/4W
R615A	1-249-425-11	s	CARBON 4.7K 5% 1/4W
R616	1-216-065-00	s	METAL, CHIP 4.7K 5% 1/10W
R617,618	1-216-073-00	s	METAL, CHIP 10K 5% 1/10W
R632,633	1-216-073-00	s	METAL, CHIP 10K 5% 1/10W
R634,635	1-216-121-00	s	METAL, CHIP 1M 5% 1/10W
R636	1-216-089-00	s	METAL, CHIP 47K 5% 1/10W
R637	1-216-049-00	s	METAL, CHIP 1K 5% 1/10W
R638,640	1-216-073-00	s	METAL, CHIP 10K 5% 1/10W
R641	1-216-093-00	s	METAL, CHIP 68K 5% 1/10W
R642	1-216-073-00	s	METAL, CHIP 10K 5% 1/10W
R643	1-216-047-00	s	METAL, CHIP 820 5% 1/10W
R644	1-216-049-00	s	METAL, CHIP 1K 5% 1/10W
R646	1-216-065-00	s	METAL, CHIP 4.7K 5% 1/10W

(SS-49 BOARD /SVO-9500MD ; S/N 10001 to 11620)

Ref. No. or Q'ty	Part No.	SP	Description
R647,648	1-216-121-00	s	METAL, CHIP 1M 5% 1/10W
R901-909	1-216-049-00	s	METAL, CHIP 1K 5% 1/10W
RB101	1-235-196-00	s	RES BLOCK 100K x8
RB301	1-235-195-00	s	RES BLOCK 10K x8
RV101	1-238-020-11	s	RES, ADJ, CARBON 100K
RV102	1-230-724-11	s	RES, ADJ, CARBON 100K
RV301	1-241-136-11	s	RES, ADJ, CARBON 10K
RV302	1-241-136-11	s	RES, ADJ, CARBON 10K
RV303	1-241-119-11	s	RES, ADJ, CARBON 1K
RV304	1-241-119-11	s	RES, ADJ, CARBON 1K
RV305	1-241-136-11	s	RES, ADJ, CARBON 10K
RV500	1-241-136-11	s	RES, ADJ, CARBON 10K
RV502	1-241-136-11	s	RES, ADJ, CARBON 10K
RV503	1-241-136-11	s	RES, ADJ, CARBON 10K
S101	1-570-623-11	s	SWITCH, DIP 8-CKT
X101	1-567-962-11	s	CRYSTAL 8.00MHz
X301	1-567-192-11	s	RESONATOR, CERAMIC 4.00MHz
X500	1-577-358-21	s	RESONATOR, CERAMIC 4.00MHz

SS-49 BOARD /SVO-9500MD ; S/N 20001 and higher
---------- /SVO-9500MD4; all ----------

Ref. No. or Q'ty	Part No.	SP	Description
This board includes the DUS-445 board and DUS-534 board.			
1pc	A-6717-648-B	o	MOUNTED CIRCUIT BOARD, SS-49
3pcs	3-682-057-11	s	SPACER (SMALL)
2pcs	4-924-098-31	o	HOLDER, PC BOARD
2pcs	4-886-821-11	s	SCREW, M3 CASE
C101	1-126-933-11	s	ELECT 100uF 20% 16V
C102	1-126-935-11	s	ELECT 470uF 20% 16V
C103	1-125-498-11	s	DOUBLE LAYERS 1.0F 5.5V
C104	1-163-035-00	s	CERAMIC, CHIP 0.047uF 50V
C105	1-124-234-00	s	ELECT 22uF 20% 16V
C106	1-126-933-11	s	ELECT 100uF 20% 16V
C107	1-126-157-11	s	ELECT 10uF 20% 16V
C108	1-163-035-00	s	CERAMIC, CHIP 0.047uF 50V
C109-111	1-163-141-00	s	CERAMIC, CHIP 1000pF 5% 50V
C113,115	1-124-589-11	s	ELECT 47uF 20% 16V
C118	1-124-234-00	s	ELECT 22uF 20% 16V
C119	1-124-257-00	s	ELECT 2.2uF 20% 50V
C120	1-163-141-00	s	CERAMIC, CHIP 1000pF 5% 50V
C121	1-163-133-00	s	CERAMIC, CHIP 470pF 5% 50V
C122,123	1-163-097-00	s	CERAMIC, CHIP 15pF 5% 50V
C124	1-130-483-00	s	MYLAR 0.01uF 5% 50V
C125	1-130-471-00	s	MYLAR 1000pF 5% 50V
C129	1-130-483-00	s	MYLAR 0.01uF 5% 50V
C130	1-130-471-00	s	MYLAR 1000pF 5% 50V
C139	1-124-589-11	s	ELECT 47uF 20% 16V
C140,141	1-161-021-11	s	CERAMIC 0.047uF 10% 25V
C142	1-124-589-11	s	ELECT 47uF 20% 16V
C143,144	1-163-035-00	s	CERAMIC, CHIP 0.047uF 50V
C146	1-124-589-11	s	ELECT 47uF 20% 16V
C147,148	1-163-035-00	s	CERAMIC, CHIP 0.047uF 50V
C149	1-126-157-11	s	ELECT 10uF 20% 16V
C150	1-163-133-00	s	CERAMIC, CHIP 470pF 5% 50V
C154	1-130-471-00	s	MYLAR 1000pF 5% 50V
C155	1-126-162-11	s	ELECT 3.3uF 20% 50V
C156,157	1-163-035-00	s	CERAMIC, CHIP 0.047uF 50V
C167,168	1-163-035-00	s	CERAMIC, CHIP 0.047uF 50V
C169	1-163-133-00	s	CERAMIC, CHIP 470pF 5% 50V
C170	1-163-035-00	s	CERAMIC, CHIP 0.047uF 50V
C171	1-163-133-00	s	CERAMIC, CHIP 470pF 5% 50V
C180	1-126-163-11	s	ELECT 4.7uF 20% 50V
C301	1-124-589-11	s	ELECT 47uF 20% 16V
C302,303	1-126-162-11	s	ELECT 3.3uF 20% 50V
C304,305	1-126-157-11	s	ELECT 10uF 20% 16V
C306	1-126-162-11	s	ELECT 3.3uF 20% 50V
C307	1-163-037-11	s	CERAMIC, CHIP 0.022uF 10% 50V
C308,309	1-124-589-11	s	ELECT 47uF 20% 16V
C310	1-163-037-11	s	CERAMIC, CHIP 0.022uF 10% 50V
C311	1-124-242-00	s	ELECT 33uF 20% 25V
C312	1-163-037-11	s	CERAMIC, CHIP 0.022uF 10% 50V
C313	1-124-242-00	s	ELECT 33uF 20% 25V
C314	1-163-037-11	s	CERAMIC, CHIP 0.022uF 10% 50V
C315	1-124-242-00	s	ELECT 33uF 20% 25V
C316	1-163-037-11	s	CERAMIC, CHIP 0.022uF 10% 50V
C317	1-124-242-00	s	ELECT 33uF 20% 25V
C320	1-124-589-11	s	ELECT 47uF 20% 16V
C321	1-164-232-11	s	CERAMIC, CHIP 0.01uF 10% 100V
C322	1-163-265-11	s	CERAMIC, CHIP 390pF 5% 50V
*i	1-163-263-11	s	CERAMIC, CHIP 330pF 5% 50V

NOTE: *i; SVO-9500MD S/N 20001 to 21000
SVO-9500MD4 S/N 10001 to 11900

(SS-49 BOARD /SVO-9500MD ; S/N 20001 and higher
/SVO-9500MD4; all)

Ref. No. or Q'ty	Part No.	SP	Description
C323	1-163-125-00	s	CERAMIC, CHIP 220pF 5% 50V
C324	1-163-133-00	s	CERAMIC, CHIP 470pF 5% 50V
C325	1-164-004-11	s	CERAMIC, CHIP 0.1uF 10% 25V
*k	1-130-495-00	s	MYLAR 0.1uF 5% 50V
C326	1-163-133-00	s	CERAMIC, CHIP 470pF 5% 50V
C327	1-163-038-00	s	CERAMIC, CHIP 0.1uF 25V
C328	1-126-933-11	s	ELECT 100uF 20% 16V
C329	1-163-017-00	s	CERAMIC, CHIP 4700pF 10% 50V
C330	1-126-934-11	s	ELECT 220uF 20% 16V
C325	1-164-004-11	s	CERAMIC, CHIP 0.1uF 10% 25V
*k	1-130-495-00	s	MYLAR 0.1uF 5% 50V
C332	1-163-133-00	s	CERAMIC, CHIP 470pF 5% 50V
C333	1-163-038-00	s	CERAMIC, CHIP 0.1uF 25V
C334	1-126-933-11	s	ELECT 100uF 20% 16V
C335	1-163-017-00	s	CERAMIC, CHIP 4700pF 10% 50V
C336	1-126-934-11	s	ELECT 220uF 20% 16V
C337	1-126-768-11	s	ELECT 2200uF 20% 16V
C338	1-124-589-11	s	ELECT 47uF 20% 16V
C339,340	1-124-465-00	s	ELECT 0.47uF 20% 50V
C341,342	1-163-104-00	s	CERAMIC, CHIP 30pF 5% 50V
C343	1-163-133-00	s	CERAMIC, CHIP 470pF 5% 50V
C344-349	1-163-037-11	s	CERAMIC, CHIP 0.022uF 10% 50V
C351	1-124-465-00	s	ELECT 0.47uF 20% 50V
C352,353	1-163-037-11	s	CERAMIC, CHIP 0.022uF 10% 50V
C354	1-126-160-11	s	ELECT 1uF 20% 50V
C355	1-163-037-11	s	CERAMIC, CHIP 0.022uF 10% 50V
C363-366	1-126-933-11	s	ELECT 100uF 20% 16V
C367	1-163-037-11	s	CERAMIC, CHIP 0.022uF 10% 50V
C515,516	1-130-471-00	s	MYLAR 1000pF 5% 50V
C518-521	1-163-035-00	s	CERAMIC, CHIP 0.047uF 50V
C522	1-163-809-11	s	CERAMIC, CHIP 0.047uF 10% 25V
C523	1-124-589-11	s	ELECT 47uF 20% 16V
C524	1-163-251-11	s	CERAMIC, CHIP 100pF 5% 50V
C525-528	1-163-035-00	s	CERAMIC, CHIP 0.047uF 50V
C529	1-126-933-11	s	ELECT 100uF 20% 16V
C530,536	1-163-035-00	s	CERAMIC, CHIP 0.047uF 50V
C539	1-163-035-00	s	CERAMIC, CHIP 0.047uF 50V
C540	1-124-589-11	s	ELECT 47uF 20% 16V
C545	1-163-243-11	s	CERAMIC, CHIP 47pF 5% 50V
C546,547	1-163-035-00	s	CERAMIC, CHIP 0.047uF 50V
C548	1-126-516-11	s	ELECT 120uF 20% 16V
C601,602	1-164-232-11	s	CERAMIC, CHIP 0.01uF 10% 100V
C603	1-126-160-11	s	ELECT 1uF 20% 50V
C604,605	1-163-133-00	s	CERAMIC, CHIP 470pF 5% 50V
C606	1-126-933-11	s	ELECT 100uF 20% 16V
C607	1-126-163-11	s	ELECT 4.7uF 20% 50V
C670	1-163-037-11	s	CERAMIC, CHIP 0.022uF 10% 50V
CN100 W	1-560-899-00	o	CONNECTOR, 11P, MALE
CN101 W	1-563-461-11	o	CONNECTOR, FPC 28P, FEMALE
CN102 Y	1-506-473-11	o	CONNECTOR, 8P, MALE
CN103 B	1-506-470-11	s	CONNECTOR, 5P, MALE
CN105 W	----------	-	HARNESS (CASSECON)
CN106 W	----------	-	HARNESS (LD MOTOR)
CN107 W	1-506-468-11	s	CONNECTOR, 3P, MALE
CN108 W	1-506-467-11	s	CONNECTOR, 2P, MALE
CN110 R	1-506-477-11	s	CONNECTOR, 12P, MALE
CN111 R	1-506-474-11	s	CONNECTOR, 9P, MALE
CN114 W	1-506-476-11	s	CONNECTOR, 11P, MALE

NOTE: *k; SVO-9500MD S/N 20001 to 21200
SVO-9500MD4 S/N 10001 to 12200

(SS-49 BOARD /SVO-9500MD ; S/N 20001 and higher
/SVO-9500MD4; all)

Ref. No. or Q'ty	Part No.	SP	Description
CN116 Y	1-506-478-11	s	CONNECTOR, 13P, MALE
CN117 B	1-506-469-11	s	CONNECTOR, 4P, MALE
CN118 R	1-506-468-11	s	CONNECTOR, 3P, MALE
CN123 W	1-506-474-11	s	CONNECTOR, 9P, MALE
CN124 W	----------	-	HARNESS (T-REEL)
CN130 B	1-506-471-11	s	CONNECTOR, 6P, MALE
CN131 B	1-506-475-11	s	CONNECTOR, 10P, MALE
CN132 R	1-506-471-11	s	CONNECTOR, 6P, MALE
CN133 B	1-506-468-11	s	CONNECTOR, 3P, MALE
CN134 W	1-562-883-11	o	CONNECTOR, FPC 20P, FEMALE
CN140 W	----------	-	HARNESS (AU CONT)
CN142 W	----------	-	HARNESS (AU REG)
CN810	1-691-271-11	s	CONNECTOR, 10P, MALE
CN811	1-691-271-11	s	CONNECTOR, 10P, MALE
D101	8-719-911-19	s	DIODE 1SS119
D102	8-719-104-34	s	DIODE 1S2836
D104,105	8-719-200-02	s	DIODE 10E-2
D108	8-719-938-75	s	DIODE SB05-05CP
D112	8-719-109-68	s	DIODE RD3.6ES-B1
D113	8-719-104-34	s	DIODE 1S2836
D116	8-719-109-84	s	DIODE RD5.1ES-B1
D119	8-719-911-19	s	DIODE 1SS119
D120	8-719-104-34	s	DIODE 1S2836
*k	Not in use.		
D120A	Deleted.		
*k	8-719-911-19	s	DIODE 1SS119
D301	8-719-800-76	s	DIODE 1SS226
D302	8-719-911-19	s	DIODE 1SS119
D303	8-719-106-16	s	DIODE RD6.8M-B1
D308	8-719-400-18	s	DIODE MA152WK
D310	8-719-106-43	s	DIODE RD9.1M-B1
D311,312	8-719-982-04	s	DIODE ERB81-004
D313,314	8-719-200-02	s	DIODE 10E-2
D315	8-719-400-18	s	DIODE MA152WK
D316	8-719-106-16	s	DIODE RD6.8M-B1
D317,318	8-719-160-68	s	DIODE RD18FB2
D319	8-719-400-18	s	DIODE MA152WK
D320	8-719-911-19	s	DIODE 1SS119
D321	8-719-800-76	s	DIODE 1SS226
D326	8-719-110-16	s	DIODE RD10ES-B1
D327-329	8-719-200-02	s	DIODE 10E-2
D505,506	8-719-104-34	s	DIODE 1S2836
D508,509	8-719-104-34	s	DIODE 1S2836
F1,2	----------	-	LEAD, JUMPER
*k	Not in use.		
IC101	8-752-843-48	s	IC CXP80624-456Q
IC102	8-759-720-81	s	IC M6M80011AP
IC103	8-759-745-60	s	IC NJM4560D
IC104	8-759-512-71	s	IC S-8054HNM
IC106	8-759-745-60	s	IC NJM4560D
IC107	8-759-729-03	s	IC NJM2903D
IC108	8-759-135-80	s	IC uPC358C
IC109	8-759-983-45	s	IC BA6238A
IC111	8-759-140-53	s	IC uPD4053BC
IC112	8-759-711-41	s	IC NJM2220S
IC114	8-759-917-43	s	IC SN74HC138AN
IC115	8-759-202-61	s	IC TC4094BP
IC116	8-759-512-71	s	IC S-8054HNM

(SS-49 BOARD /SVO-9500MD ; S/N 20001 and higher
/SVO-9500MD4; all)

Ref. No. or Q'ty	Part No.	SP	Description
IC301	8-759-912-77	s	IC LM324N
IC302	8-759-912-77	s	IC LM324N
IC303	8-759-140-53	s	IC uPD4053BC
IC304	8-759-984-03	s	IC LM339N
IC305	8-759-729-03	s	IC NJM2903D
IC306	8-759-091-41	s	IC uPD75108CW-W27
IC309	8-759-729-03	s	IC NJM2903D
IC310	8-759-135-80	s	IC uPC358C
IC311	8-759-912-77	s	IC LM324N
IC312	8-759-135-80	s	IC uPC358C
IC314	8-759-140-53	s	IC uPD4053BC
IC315	8-759-140-53	s	IC uPD4053BC
IC503	8-759-708-05	s	IC NJM78L05A
IC504	8-759-916-20	s	IC SN74HC14AN
IC505	8-759-745-60	s	IC NJM4560D
IC506	8-759-040-70	s	IC MC14070BCP
IC508	8-759-340-13	s	IC HD14013BP
IC509	8-759-745-60	s	IC NJM4560D
IC510	8-759-140-53	s	IC uPD4053BC
IC512	8-759-140-53	s	IC uPD4053BC
IC513	8-759-729-03	s	IC NJM2903D
IC514	8-759-745-60	s	IC NJM4560D
IC601	8-759-729-03	s	IC NJM2903D
L101	1-410-482-31	s	INDUCTOR 100uH
L301,302	1-408-519-00	s	COIL, CHOKE 420uH
PS101	⚠1-532-685-00	s	LINK, IC 0.8A
PS105	⚠1-532-637-00	s	LINK, IC 1.0A
PS106	----------	-	LEAD, JUMPER
	*k Not in use.		
PS107	----------	-	LEAD, JUMPER
	*k Not in use.		
PS301	⚠1-532-685-00	s	LINK, IC 0.8A
Q101	8-729-924-90	s	TRANSISTOR 2SB1370-EF
Q102	8-729-901-01	s	TRANSISTOR DTC144EK
Q103	8-729-901-06	s	TRANSISTOR DTA144EK
Q104	8-729-216-22	s	TRANSISTOR 2SA1162-G
Q107,108	8-729-120-28	s	TRANSISTOR 2SC1623-L5L6
Q109	8-729-119-77	s	TRANSISTOR 2SA1175-FEK
Q110,114	8-729-216-22	s	TRANSISTOR 2SA1162-G
Q115,116	8-729-120-28	s	TRANSISTOR 2SC1623-L5L6
Q117,118	8-729-901-00	s	TRANSISTOR DTC124EK
Q119,120	8-729-120-28	s	TRANSISTOR 2SC1623-L5L6
Q121	8-729-901-01	s	TRANSISTOR DTC144EK
Q128,129	8-729-216-22	s	TRANSISTOR 2SA1162-G
Q130,131	8-729-120-28	s	TRANSISTOR 2SC1623-L5L6
Q134	8-729-901-01	s	TRANSISTOR DTC144EK
Q301-303	8-729-901-01	s	TRANSISTOR DTC144EK
Q304	8-729-216-22	s	TRANSISTOR 2SA1162-G
Q305,306	8-729-120-28	s	TRANSISTOR 2SC1623-L5L6
Q307	8-729-216-22	s	TRANSISTOR 2SA1162-G
Q308	8-729-804-87	s	TRANSISTOR 2SB1142-T
Q309	8-729-216-22	s	TRANSISTOR 2SA1162-G
Q310	8-729-804-87	s	TRANSISTOR 2SB1142-T
Q311	8-729-216-22	s	TRANSISTOR 2SA1162-G
Q312	8-729-120-28	s	TRANSISTOR 2SC1623-L5L6
Q313	8-729-216-22	s	TRANSISTOR 2SA1162-G
Q314	8-729-320-60	s	TRANSISTOR 2SD788-34

(SS-49 BOARD /SVO-9500MD ; S/N 20001 and higher
/SVO-9500MD4; all)

Ref. No. or Q'ty	Part No.	SP	Description
Q315-317	8-729-120-28	s	TRANSISTOR 2SC1623-L5L6
Q318	8-729-216-22	s	TRANSISTOR 2SA1162-G
Q319	8-729-320-60	s	TRANSISTOR 2SD788-34
Q320-322	8-729-901-01	s	TRANSISTOR DTC144EK
Q323	8-729-202-38	s	TRANSISTOR 2SC3326N
Q331	8-729-216-22	s	TRANSISTOR 2SA1162-G
Q332,333	8-729-901-01	s	TRANSISTOR DTC144EK
Q334,335	8-729-120-28	s	TRANSISTOR 2SC1623-L5L6
Q336	8-729-901-01	s	TRANSISTOR DTC144EK
Q337	8-729-216-22	s	TRANSISTOR 2SA1162-G
Q338	8-729-320-60	s	TRANSISTOR 2SD788-34
Q340	8-729-120-28	s	TRANSISTOR 2SC1623-L5L6
Q341	8-729-216-22	s	TRANSISTOR 2SA1162-G
Q342	8-729-320-60	s	TRANSISTOR 2SD788-34
Q346	8-729-889-40	s	TRANSISTOR 2SD894
Q347	8-729-120-28	s	TRANSISTOR 2SC1623-L5L6
Q348	8-729-811-11	s	TRANSISTOR 2SD1111
Q349	8-729-901-06	s	TRANSISTOR DTA144EK
Q350,351	8-729-901-01	s	TRANSISTOR DTC144EK
Q352	8-729-900-52	s	TRANSISTOR DTC114YK
Q506	8-729-105-73	s	TRANSISTOR 2SK523-L2
Q507,510	8-729-901-01	s	TRANSISTOR DTC144EK
Q516	8-729-901-01	s	TRANSISTOR DTC144EK
R101	1-216-073-00	s	METAL, CHIP 10K 5% 1/10W
R102	1-216-049-00	s	METAL, CHIP 1K 5% 1/10W
R103	1-216-097-00	s	METAL, CHIP 100K 5% 1/10W
R104	1-216-089-00	s	METAL, CHIP 47K 5% 1/10W
R105-107	1-216-097-00	s	METAL, CHIP 100K 5% 1/10W
R108	1-216-089-00	s	METAL, CHIP 47K 5% 1/10W
R109	1-216-073-00	s	METAL, CHIP 10K 5% 1/10W
R110	1-216-049-00	s	METAL, CHIP 1K 5% 1/10W
R111,112	1-216-025-00	s	METAL, CHIP 100 5% 1/10W
R114	1-216-121-00	s	METAL, CHIP 1M 5% 1/10W
R115,116	1-216-049-00	s	METAL, CHIP 1K 5% 1/10W
R119	1-216-065-00	s	METAL, CHIP 4.7K 5% 1/10W
R120,121	1-216-121-00	s	METAL, CHIP 1M 5% 1/10W
R123	1-216-065-00	s	METAL, CHIP 4.7K 5% 1/10W
R124	1-216-049-00	s	METAL, CHIP 1K 5% 1/10W
R125	1-216-065-00	s	METAL, CHIP 4.7K 5% 1/10W
R126,128	1-216-073-00	s	METAL, CHIP 10K 5% 1/10W
R129-131	1-216-049-00	s	METAL, CHIP 1K 5% 1/10W
R132	1-216-105-00	s	METAL, CHIP 220K 5% 1/10W
R133-135	1-216-073-00	s	METAL, CHIP 10K 5% 1/10W
R136	1-216-081-00	s	METAL, CHIP 22K 5% 1/10W
R137	1-216-065-00	s	METAL, CHIP 4.7K 5% 1/10W
R138	1-216-053-00	s	METAL, CHIP 1.5K 5% 1/10W
R139,140	1-216-089-00	s	METAL, CHIP 47K 5% 1/10W
R141	1-216-065-00	s	METAL, CHIP 4.7K 5% 1/10W
R142,143	1-216-105-00	s	METAL, CHIP 220K 5% 1/10W
R144	1-216-121-00	s	METAL, CHIP 1M 5% 1/10W
R145,147	1-216-097-00	s	METAL, CHIP 100K 5% 1/10W
R148	1-216-105-00	s	METAL, CHIP 220K 5% 1/10W
R149,150	1-216-081-00	s	METAL, CHIP 22K 5% 1/10W
R151,153	1-216-089-00	s	METAL, CHIP 47K 5% 1/10W
R154	1-216-049-00	s	METAL, CHIP 1K 5% 1/10W
R155-162	1-216-073-00	s	METAL, CHIP 10K 5% 1/10W
R163-165	1-216-097-00	s	METAL, CHIP 100K 5% 1/10W
R166-168	1-216-025-00	s	METAL, CHIP 100 5% 1/10W

NOTE: *k; SVO-9500MD S/N 20001 to 21200
SVO-9500MD4 S/N 10001 to 12200

(SS-49 BOARD /SVO-9500MD ; S/N 20001 and higher
/SVO-9500MD4; all)

Ref. No. or Q'ty	Part No.	SP	Description
R169-171	1-216-049-00	s	METAL, CHIP 1K 5% 1/10W
R172	1-216-081-00	s	METAL, CHIP 22K 5% 1/10W
R173	1-216-105-00	s	METAL, CHIP 220K 5% 1/10W
R174,175	1-216-089-00	s	METAL, CHIP 47K 5% 1/10W
R176-178	1-216-049-00	s	METAL, CHIP 1K 5% 1/10W
R179,180	1-216-065-00	s	METAL, CHIP 4.7K 5% 1/10W
R181	1-216-073-00	s	METAL, CHIP 10K 5% 1/10W
R182	1-216-081-00	s	METAL, CHIP 22K 5% 1/10W
R183	1-216-105-00	s	METAL, CHIP 220K 5% 1/10W
R184	1-216-073-00	s	METAL, CHIP 10K 5% 1/10W
R185	1-216-049-00	s	METAL, CHIP 1K 5% 1/10W
R186	1-216-097-00	s	METAL, CHIP 100K 5% 1/10W
R187	1-216-049-00	s	METAL, CHIP 1K 5% 1/10W
R188	1-216-065-00	s	METAL, CHIP 4.7K 5% 1/10W
R194	1-216-041-00	s	METAL, CHIP 470 5% 1/10W
R195-200	1-216-049-00	s	METAL, CHIP 1K 5% 1/10W
R201	1-216-089-00	s	METAL, CHIP 47K 5% 1/10W
R202	1-216-049-00	s	METAL, CHIP 1K 5% 1/10W
R203,204	1-216-073-00	s	METAL, CHIP 10K 5% 1/10W
R205-207	1-216-049-00	s	METAL, CHIP 1K 5% 1/10W
R208	1-216-025-00	s	METAL, CHIP 100 5% 1/10W
R209,210	1-216-049-00	s	METAL, CHIP 1K 5% 1/10W
R211	1-216-073-00	s	METAL, CHIP 10K 5% 1/10W
R212-214	1-216-121-00	s	METAL, CHIP 1M 5% 1/10W
R215	1-216-089-00	s	METAL, CHIP 47K 5% 1/10W
R217-220	1-216-049-00	s	METAL, CHIP 1K 5% 1/10W
R221	1-216-065-00	s	METAL, CHIP 4.7K 5% 1/10W
R222-224	1-216-097-00	s	METAL, CHIP 100K 5% 1/10W
R226-229	1-216-049-00	s	METAL, CHIP 1K 5% 1/10W
R230	1-216-109-00	s	METAL, CHIP 330K 5% 1/10W
R231	1-216-083-00	s	METAL, CHIP 27K 5% 1/10W
R232	1-216-121-00	s	METAL, CHIP 1M 5% 1/10W
R233	1-216-079-00	s	METAL, CHIP 18K 5% 1/10W
R234	1-216-083-00	s	METAL, CHIP 27K 5% 1/10W
R235	1-216-077-00	s	METAL, CHIP 15K 5% 1/10W
R236	1-216-121-00	s	METAL, CHIP 1M 5% 1/10W
R237	1-216-097-00	s	METAL, CHIP 100K 5% 1/10W
R238-243	1-216-049-00	s	METAL, CHIP 1K 5% 1/10W
R245	1-216-085-00	s	METAL, CHIP 33K 5% 1/10W
R246	1-216-109-00	s	METAL, CHIP 330K 5% 1/10W
R247,250	1-216-089-00	s	METAL, CHIP 47K 5% 1/10W
R255	1-216-057-00	s	METAL, CHIP 2.2K 5% 1/10W
R268,268	1-216-097-00	s	METAL, CHIP 100K 5% 1/10W
R270-273	1-216-073-00	s	METAL, CHIP 10K 5% 1/10W
R274-276	1-216-049-00	s	METAL, CHIP 1K 5% 1/10W
R277,278	1-216-073-00	s	METAL, CHIP 10K 5% 1/10W
R280	1-216-049-00	s	METAL, CHIP 1K 5% 1/10W
R281,282	1-216-065-00	s	METAL, CHIP 4.7K 5% 1/10W
R283	1-216-081-00	s	METAL, CHIP 22K 5% 1/10W
R284	1-216-089-00	s	METAL, CHIP 47K 5% 1/10W
R285	1-216-097-00	s	METAL, CHIP 100K 5% 1/10W
R289	1-216-089-00	s	METAL, CHIP 47K 5% 1/10W
R290,291	1-216-049-00	s	METAL, CHIP 1K 5% 1/10W
R292	1-216-089-00	s	METAL, CHIP 47K 5% 1/10W
R293	1-216-049-00	s	METAL, CHIP 1K 5% 1/10W
R299	1-216-065-00	s	METAL, CHIP 4.7K 5% 1/10W
R301	1-216-035-00	s	METAL, CHIP 270 5% 1/10W
R302,303	1-216-073-00	s	METAL, CHIP 10K 5% 1/10W
R304	1-216-045-00	s	METAL, CHIP 680 5% 1/10W

(SS-49 BOARD /SVO-9500MD ; S/N 20001 and higher
/SVO-9500MD4; all)

Ref. No. or Q'ty	Part No.	SP	Description
R305,306	1-216-085-00	s	METAL, CHIP 33K 5% 1/10W
R307	1-216-109-00	s	METAL, CHIP 330K 5% 1/10W
R309	1-216-061-00	s	METAL, CHIP 3.3K 5% 1/10W
R310	1-216-065-00	s	METAL, CHIP 4.7K 5% 1/10W
R311	1-216-073-00	s	METAL, CHIP 10K 5% 1/10W
R312	1-216-049-00	s	METAL, CHIP 1K 5% 1/10W
R313	1-216-089-00	s	METAL, CHIP 47K 5% 1/10W
R314,315	1-216-049-00	s	METAL, CHIP 1K 5% 1/10W
R316,317	1-216-097-00	s	METAL, CHIP 100K 5% 1/10W
R318	1-216-033-00	s	METAL, CHIP 220 5% 1/10W
R319	1-216-073-00	s	METAL, CHIP 10K 5% 1/10W
R320	1-216-031-00	s	METAL, CHIP 180 5% 1/10W
R321	1-216-073-00	s	METAL, CHIP 10K 5% 1/10W
R322	1-216-049-00	s	METAL, CHIP 1K 5% 1/10W
R324	1-216-033-00	s	METAL, CHIP 220 5% 1/10W
R325	1-216-049-00	s	METAL, CHIP 1K 5% 1/10W
R326	1-216-121-00	s	METAL, CHIP 1M 5% 1/10W
R328	1-216-061-00	s	METAL, CHIP 3.3K 5% 1/10W
R329	1-216-065-00	s	METAL, CHIP 4.7K 5% 1/10W
R330	1-216-121-00	s	METAL, CHIP 1M 5% 1/10W
R332	1-216-061-00	s	METAL, CHIP 3.3K 5% 1/10W
R333	1-216-065-00	s	METAL, CHIP 4.7K 5% 1/10W
R334	1-216-121-00	s	METAL, CHIP 1M 5% 1/10W
R336	1-216-061-00	s	METAL, CHIP 3.3K 5% 1/10W
R337	1-216-065-00	s	METAL, CHIP 4.7K 5% 1/10W
R338	1-216-121-00	s	METAL, CHIP 1M 5% 1/10W
R340	1-216-061-00	s	METAL, CHIP 3.3K 5% 1/10W
R341	1-216-065-00	s	METAL, CHIP 4.7K 5% 1/10W
R345,346	1-216-061-00	s	METAL, CHIP 3.3K 5% 1/10W
R349-352	1-216-025-00	s	METAL, CHIP 100 5% 1/10W
R353,354	1-216-097-00	s	METAL, CHIP 100K 5% 1/10W
R355,356	1-216-113-00	s	METAL, CHIP 470K 5% 1/10W
R357	1-216-109-00	s	METAL, CHIP 330K 5% 1/10W
R358	1-216-089-00	s	METAL, CHIP 47K 5% 1/10W
R359	1-216-065-00	s	METAL, CHIP 4.7K 5% 1/10W
R360,361	1-216-089-00	s	METAL, CHIP 47K 5% 1/10W
R362	1-216-061-00	s	METAL, CHIP 3.3K 5% 1/10W
R363	1-216-081-00	s	METAL, CHIP 22K 5% 1/10W
R364	1-216-097-00	s	METAL, CHIP 100K 5% 1/10W
R366	1-216-069-00	s	METAL, CHIP 6.8K 5% 1/10W
R367	1-216-057-00	s	METAL, CHIP 2.2K 5% 1/10W
R368,370	1-216-033-00	s	METAL, CHIP 220 5% 1/10W
R371	1-216-049-00	s	METAL, CHIP 1K 5% 1/10W
R372	1-216-105-00	s	METAL, CHIP 220K 5% 1/10W
R373	1-216-113-00	s	METAL, CHIP 470K 5% 1/10W
R375	1-216-065-00	s	METAL, CHIP 4.7K 5% 1/10W
R376,377	1-216-097-00	s	METAL, CHIP 100K 5% 1/10W
R378,379	1-216-073-00	s	METAL, CHIP 10K 5% 1/10W
R380	1-216-049-00	s	METAL, CHIP 1K 5% 1/10W
R381	⚠1-216-365-00	s	METAL 0.47 5% 2W
R383	1-216-069-00	s	METAL, CHIP 6.8K 5% 1/10W
R384	1-216-057-00	s	METAL, CHIP 2.2K 5% 1/10W
R385,387	1-216-033-00	s	METAL, CHIP 220 5% 1/10W
R388	1-216-049-00	s	METAL, CHIP 1K 5% 1/10W
R389	1-216-105-00	s	METAL, CHIP 220K 5% 1/10W
R390	1-216-113-00	s	METAL, CHIP 470K 5% 1/10W
R392	1-216-065-00	s	METAL, CHIP 4.7K 5% 1/10W
R393,394	1-216-097-00	s	METAL, CHIP 100K 5% 1/10W
R395,396	1-216-073-00	s	METAL, CHIP 10K 5% 1/10W

(SS-49 BOARD /SVO-9500MD ; S/N 20001 and higher
/SVO-9500MD4; all)

Ref. No. or Q'ty	Part No.	SP	Description
R397	1-216-049-00	s	METAL, CHIP 1K 5% 1/10W
R398	⚠1-216-365-00	s	METAL 0.47 5% 2W
R399	1-216-089-00	s	METAL, CHIP 47K 5% 1/10W
R400-402	1-216-073-00	s	METAL, CHIP 10K 5% 1/10W
R403	1-216-061-00	s	METAL, CHIP 3.3K 5% 1/10W
R404,405	1-216-091-00	s	METAL, CHIP 56K 5% 1/10W
R406	1-216-045-00	s	METAL, CHIP 680 5% 1/10W
R407-409	1-216-073-00	s	METAL, CHIP 10K 5% 1/10W
R410	1-216-061-00	s	METAL, CHIP 3.3K 5% 1/10W
R411,412	1-216-091-00	s	METAL, CHIP 56K 5% 1/10W
R413	1-216-045-00	s	METAL, CHIP 680 5% 1/10W
R414	1-216-073-00	s	METAL, CHIP 10K 5% 1/10W
R415	1-216-089-00	s	METAL, CHIP 47K 5% 1/10W
R416-419	1-216-073-00	s	METAL, CHIP 10K 5% 1/10W
R420	1-216-089-00	s	METAL, CHIP 47K 5% 1/10W
R421	1-216-073-00	s	METAL, CHIP 10K 5% 1/10W
R422	1-216-049-00	s	METAL, CHIP 1K 5% 1/10W
R423	1-216-073-00	s	METAL, CHIP 10K 5% 1/10W
R424	1-216-065-00	s	METAL, CHIP 4.7K 5% 1/10W
R425	1-216-073-00	s	METAL, CHIP 10K 5% 1/10W
R426	1-216-686-11	s	METAL, CHIP 30K 0.5% 1/10W
R427	1-216-679-11	s	METAL, CHIP 15K 0.5% 1/10W
R428	1-216-686-11	s	METAL, CHIP 30K 0.5% 1/10W
R429	1-216-679-11	s	METAL, CHIP 15K 0.5% 1/10W
R430	1-216-686-11	s	METAL, CHIP 30K 0.5% 1/10W
R431	1-216-679-11	s	METAL, CHIP 15K 0.5% 1/10W
R432	1-216-686-11	s	METAL, CHIP 30K 0.5% 1/10W
R433	1-216-679-11	s	METAL, CHIP 15K 0.5% 1/10W
R434	1-216-686-11	s	METAL, CHIP 30K 0.5% 1/10W
R435	1-216-679-11	s	METAL, CHIP 15K 0.5% 1/10W
R436	1-216-686-11	s	METAL, CHIP 30K 0.5% 1/10W
R437	1-216-679-11	s	METAL, CHIP 15K 0.5% 1/10W
R438	1-216-686-11	s	METAL, CHIP 30K 0.5% 1/10W
R439	1-216-679-11	s	METAL, CHIP 15K 0.5% 1/10W
R440-442	1-216-686-11	s	METAL, CHIP 30K 0.5% 1/10W
R443	1-216-679-11	s	METAL, CHIP 15K 0.5% 1/10W
R444	1-216-686-11	s	METAL, CHIP 30K 0.5% 1/10W
R445	1-216-679-11	s	METAL, CHIP 15K 0.5% 1/10W
R446	1-216-686-11	s	METAL, CHIP 30K 0.5% 1/10W
R447	1-216-679-11	s	METAL, CHIP 15K 0.5% 1/10W
R448	1-216-686-11	s	METAL, CHIP 30K 0.5% 1/10W
R449	1-216-679-11	s	METAL, CHIP 15K 0.5% 1/10W
R450	1-216-686-11	s	METAL, CHIP 30K 0.5% 1/10W
R451	1-216-679-11	s	METAL, CHIP 15K 0.5% 1/10W
R452	1-216-686-11	s	METAL, CHIP 30K 0.5% 1/10W
R453	1-216-679-11	s	METAL, CHIP 15K 0.5% 1/10W
R454	1-216-686-11	s	METAL, CHIP 30K 0.5% 1/10W
R455	1-216-679-11	s	METAL, CHIP 15K 0.5% 1/10W
R456,457	1-216-686-11	s	METAL, CHIP 30K 0.5% 1/10W
R458-460	1-216-049-00	s	METAL, CHIP 1K 5% 1/10W
R461-464	1-216-073-00	s	METAL, CHIP 10K 5% 1/10W
R465	1-216-079-00	s	METAL, CHIP 18K 5% 1/10W
R466	1-216-061-00	s	METAL, CHIP 3.3K 5% 1/10W
R467,468	1-216-091-00	s	METAL, CHIP 56K 5% 1/10W
R469	1-216-045-00	s	METAL, CHIP 680 5% 1/10W
R470	1-216-073-00	s	METAL, CHIP 10K 5% 1/10W
R471	1-216-089-00	s	METAL, CHIP 47K 5% 1/10W
R472	1-216-073-00	s	METAL, CHIP 10K 5% 1/10W
R473	1-216-061-00	s	METAL, CHIP 3.3K 5% 1/10W

(SS-49 BOARD /SVO-9500MD ; S/N 20001 and higher
/SVO-9500MD4; all)

Ref. No. or Q'ty	Part No.	SP	Description
R474,475	1-216-091-00	s	METAL, CHIP 56K 5% 1/10W
R476	1-216-045-00	s	METAL, CHIP 680 5% 1/10W
R477	1-216-073-00	s	METAL, CHIP 10K 5% 1/10W
R478	1-216-089-00	s	METAL, CHIP 47K 5% 1/10W
R479-483	1-216-097-00	s	METAL, CHIP 100K 5% 1/10W
R485-496	1-216-097-00	s	METAL, CHIP 100K 5% 1/10W
R497	1-216-073-00	s	METAL, CHIP 10K 5% 1/10W
R498	1-216-089-00	s	METAL, CHIP 47K 5% 1/10W
R499	1-216-073-00	s	METAL, CHIP 10K 5% 1/10W
R531,532	1-216-097-00	s	METAL, CHIP 100K 5% 1/10W
R533	1-216-025-00	s	METAL, CHIP 100 5% 1/10W
R535	1-216-065-00	s	METAL, CHIP 4.7K 5% 1/10W
R536,537	1-216-073-00	s	METAL, CHIP 10K 5% 1/10W
R538-540	1-216-089-00	s	METAL, CHIP 47K 5% 1/10W
R541,542	1-216-121-00	s	METAL, CHIP 1M 5% 1/10W
R543	1-216-065-00	s	METAL, CHIP 4.7K 5% 1/10W
R544	1-216-073-00	s	METAL, CHIP 10K 5% 1/10W
R546	1-216-089-00	s	METAL, CHIP 47K 5% 1/10W
R548	1-216-065-00	s	METAL, CHIP 4.7K 5% 1/10W
R549	1-216-089-00	s	METAL, CHIP 47K 5% 1/10W
R550	1-216-097-00	s	METAL, CHIP 100K 5% 1/10W
R551	1-216-061-00	s	METAL, CHIP 3.3K 5% 1/10W
R552	1-216-089-00	s	METAL, CHIP 47K 5% 1/10W
R553	1-216-057-00	s	METAL, CHIP 2.2K 5% 1/10W
R554	1-216-073-00	s	METAL, CHIP 10K 5% 1/10W
R555	1-216-097-00	s	METAL, CHIP 100K 5% 1/10W
R556-558	1-216-073-00	s	METAL, CHIP 10K 5% 1/10W
R559	1-216-065-00	s	METAL, CHIP 4.7K 5% 1/10W
R560,561	1-216-081-00	s	METAL, CHIP 22K 5% 1/10W
R562	1-216-089-00	s	METAL, CHIP 47K 5% 1/10W
R563	1-216-121-00	s	METAL, CHIP 1M 5% 1/10W
R568	1-216-065-00	s	METAL, CHIP 4.7K 5% 1/10W
R569	1-216-073-00	s	METAL, CHIP 10K 5% 1/10W
R570,571	1-216-089-00	s	METAL, CHIP 47K 5% 1/10W
R572	1-216-105-00	s	METAL, CHIP 220K 5% 1/10W
R573	1-216-069-00	s	METAL, CHIP 6.8K 5% 1/10W
R574	1-216-065-00	s	METAL, CHIP 4.7K 5% 1/10W
R575	1-216-089-00	s	METAL, CHIP 47K 5% 1/10W
R576,577	1-216-049-00	s	METAL, CHIP 1K 5% 1/10W
R578	1-216-073-00	s	METAL, CHIP 10K 5% 1/10W
R600	1-216-089-00	s	METAL, CHIP 47K 5% 1/10W
R601,602	1-216-097-00	s	METAL, CHIP 100K 5% 1/10W
R603	1-216-065-00	s	METAL, CHIP 4.7K 5% 1/10W
R604	1-216-041-00	s	METAL, CHIP 470 5% 1/10W
R605-607	1-216-065-00	s	METAL, CHIP 4.7K 5% 1/10W
R609	1-216-073-00	s	METAL, CHIP 10K 5% 1/10W
R610,616	1-216-065-00	s	METAL, CHIP 4.7K 5% 1/10W
R617,618	1-216-073-00	s	METAL, CHIP 10K 5% 1/10W
R632,633	1-216-073-00	s	METAL, CHIP 10K 5% 1/10W
R634,635	1-216-121-00	s	METAL, CHIP 1M 5% 1/10W
R636	1-216-089-00	s	METAL, CHIP 47K 5% 1/10W
R637	1-216-049-00	s	METAL, CHIP 1K 5% 1/10W
R638,640	1-216-073-00	s	METAL, CHIP 10K 5% 1/10W
R641	1-216-093-00	s	METAL, CHIP 68K 5% 1/10W
R642	1-216-073-00	s	METAL, CHIP 10K 5% 1/10W
R643	1-216-047-00	s	METAL, CHIP 820 5% 1/10W
R644	1-216-049-00	s	METAL, CHIP 1K 5% 1/10W
R646	1-216-065-00	s	METAL, CHIP 4.7K 5% 1/10W
R647,648	1-216-121-00	s	METAL, CHIP 1M 5% 1/10W

(SS-49 BOARD /SVO-9500MD ; S/N 20001 and higher
/SVO-9500MD4; all)

Ref. No. or Q'ty	Part No.	SP	Description
R650,651	1-216-065-00	s	METAL, CHIP 4.7K 5% 1/10W
R652	1-216-025-00	s	METAL, CHIP 100 5% 1/10W
RB101	1-235-196-00	s	RES BLOCK 100K x8
RB301	1-235-195-00	s	RES BLOCK 10K x8
RV101	1-238-020-11	s	RES, ADJ, CARBON 100K
RV102	1-228-477-00	s	RES, ADJ, METAL 100K
RV301	1-241-136-11	s	RES, ADJ, CARBON 10K
RV302	1-241-136-11	s	RES, ADJ, CARBON 10K
RV303	1-241-119-11	s	RES, ADJ, CARBON 1K
RV304	1-241-119-11	s	RES, ADJ, CARBON 1K
RV305	1-241-136-11	s	RES, ADJ, CARBON 10K
RV500	1-241-136-11	s	RES, ADJ, CARBON 10K
RV502	1-241-136-11	s	RES, ADJ, CARBON 10K
RV503	1-241-136-11	s	RES, ADJ, CARBON 10K
S101	1-570-623-11	s	SWITCH, DIP 8-CKT
X101	1-567-962-11	s	CRYSTAL 8.00MHz
X301	1-567-192-11	s	RESONATOR, CERAMIC 4.00MHz

VM-12 BOARD /SVO-9500MD ; S/N 10001 to 11620

Ref. No. or Q'ty	Part No.	SP	Description
1pc	A-6727-404-A	o	MOUNTED CIRCUIT BOARD, VM-12
1pc	X-3166-759-1	o	SHIELD (B SIDE) ASS'Y, VM BOARD
1pc	1-535-199-11	o	TERMINAL, SOLDERLESS
1pc	3-173-466-01	o	SHEET, INSULATING, VM BOARD
1pc	3-173-489-01	o	SHIELD (A SIDE), VM BOARD
C10	1-124-584-00	s	ELECT 100uF 20% 10V
C13	1-163-239-11	s	CERAMIC, CHIP 33pF 5% 50V
C14	1-163-099-00	s	CERAMIC, CHIP 18pF 5% 50V
C16	1-163-038-00	s	CERAMIC, CHIP 0.1uF 25V
C17	1-124-589-11	s	ELECT 47uF 20% 16V
C30	1-163-251-11	s	CERAMIC, CHIP 100pF 5% 50V
C31	1-163-037-11	s	CERAMIC, CHIP 0.022uF 10% 50V
C34	1-163-110-00	s	CERAMIC, CHIP 51pF 5% 50V
C35	1-163-227-11	s	CERAMIC, CHIP 10pF 5% 50V
C37	1-163-038-00	s	CERAMIC, CHIP 0.1uF 25V
C38	1-124-589-11	s	ELECT 47uF 20% 16V
C39	1-164-232-11	s	CERAMIC, CHIP 0.01uF 10% 100V
C50	1-124-589-11	s	ELECT 47uF 20% 16V
C51	1-164-232-11	s	CERAMIC, CHIP 0.01uF 10% 100V
C52	1-163-038-00	s	CERAMIC, CHIP 0.1uF 25V
C53	1-124-589-11	s	ELECT 47uF 20% 16V
C54	1-163-038-00	s	CERAMIC, CHIP 0.1uF 25V
C100	1-131-350-00	s	TANTALUM 3.3uF 10% 35V
C102	1-164-232-11	s	CERAMIC, CHIP 0.01uF 10% 100V
C103	1-163-038-00	s	CERAMIC, CHIP 0.1uF 25V
C104,107	1-124-584-00	s	ELECT 100uF 20% 10V
C108	1-163-038-00	s	CERAMIC, CHIP 0.1uF 25V
C109	1-162-637-11	s	CERAMIC, CHIP 0.47uF 16V
C110	1-163-038-00	s	CERAMIC, CHIP 0.1uF 25V
C120	1-164-232-11	s	CERAMIC, CHIP 0.01uF 10% 100V
C121	1-163-038-00	s	CERAMIC, CHIP 0.1uF 25V
C122	1-124-584-00	s	ELECT 100uF 20% 10V
C123	1-164-232-11	s	CERAMIC, CHIP 0.01uF 10% 100V
C124,125	1-163-235-11	s	CERAMIC, CHIP 22pF 5% 50V
C126	1-124-584-00	s	ELECT 100uF 20% 10V
C127,128	1-163-038-00	s	CERAMIC, CHIP 0.1uF 25V
C130	1-131-345-00	s	TANTALUM 0.47uF 10% 35V
C140	1-162-638-11	s	CERAMIC, CHIP 1uF 16V
C141	1-164-232-11	s	CERAMIC, CHIP 0.01uF 10% 100V
C142	1-163-121-00	s	CERAMIC, CHIP 150pF 5% 50V
C143,144	1-163-105-00	s	CERAMIC, CHIP 33pF 5% 50V
C145	1-126-301-11	s	ELECT 1uF 20% 50V
C190	1-124-638-11	s	ELECT 22uF 20% 10V
C191-195	1-163-038-00	s	CERAMIC, CHIP 0.1uF 25V
C200,201	1-164-232-11	s	CERAMIC, CHIP 0.01uF 10% 100V
C202	1-126-301-11	s	ELECT 1uF 20% 50V
C203	1-124-589-11	s	ELECT 47uF 20% 16V
C220	1-163-105-00	s	CERAMIC, CHIP 33pF 5% 50V (Change 1000pF -> 33pF R220 change at the same time)
C230	1-126-157-11	s	ELECT 10uF 20% 16V
C231	1-164-182-11	s	CERAMIC, CHIP 3300pF 10% 100V
C232	1-126-162-11	s	ELECT 3.3uF 20% 50V
C234	1-163-133-00	s	CERAMIC, CHIP 470pF 5% 50V
C235	1-163-037-11	s	CERAMIC, CHIP 0.022uF 10% 50V
C236	1-163-098-00	s	CERAMIC, CHIP 16pF 5% 50V
C237	1-124-584-00	s	ELECT 100uF 20% 10V
C250,251	1-163-141-00	s	CERAMIC, CHIP 1000pF 5% 50V
C252	1-163-038-00	s	CERAMIC, CHIP 0.1uF 25V

(VM-12 BOARD /SVO-9500MD ; S/N 10001 to 11620)

Ref. No. or Q'ty	Part No.	SP	Description
C253	1-164-161-11	s	CERAMIC, CHIP 2200pF 10% 100V
C254	1-124-589-11	s	ELECT 47uF 20% 16V
C255,256	1-163-133-00	s	CERAMIC, CHIP 470pF 5% 50V
C257	1-131-347-00	s	TANTALUM 1uF 10% 35V
C258	1-163-038-00	s	CERAMIC, CHIP 0.1uF 25V
C270	1-124-589-11	s	ELECT 47uF 20% 16V
C271	1-163-127-00	s	CERAMIC, CHIP 270pF 5% 50V
C272	1-163-139-00	s	CERAMIC, CHIP 820pF 5% 50V
C290,291	1-163-038-00	s	CERAMIC, CHIP 0.1uF 25V
C292	1-124-584-00	s	ELECT 100uF 20% 10V
C293,300	1-163-038-00	s	CERAMIC, CHIP 0.1uF 25V
C301	1-124-589-11	s	ELECT 47uF 20% 16V
C302	1-163-038-00	s	CERAMIC, CHIP 0.1uF 25V
C303	1-124-589-11	s	ELECT 47uF 20% 16V
C304	1-163-038-00	s	CERAMIC, CHIP 0.1uF 25V
C305	1-124-589-11	s	ELECT 47uF 20% 16V
C306	1-163-038-00	s	CERAMIC, CHIP 0.1uF 25V
C307	1-124-589-11	s	ELECT 47uF 20% 16V
C308	1-163-038-00	s	CERAMIC, CHIP 0.1uF 25V
C309	1-124-589-11	s	ELECT 47uF 20% 16V
C310	1-163-038-00	s	CERAMIC, CHIP 0.1uF 25V
C311	1-124-589-11	s	ELECT 47uF 20% 16V
C312-317	1-163-038-00	s	CERAMIC, CHIP 0.1uF 25V
C350,351	1-163-141-00	s	CERAMIC, CHIP 1000pF 5% 50V
C400	1-124-584-00	s	ELECT 100uF 20% 10V
C401	1-164-232-11	s	CERAMIC, CHIP 0.01uF 10% 100V
C488,489	1-163-038-00	s	CERAMIC, CHIP 0.1uF 25V
C490	1-124-589-11	s	ELECT 47uF 20% 16V
C491,492	1-163-038-00	s	CERAMIC, CHIP 0.1uF 25V
C493-498	1-124-584-00	s	ELECT 100uF 20% 10V
C499	1-163-038-00	s	CERAMIC, CHIP 0.1uF 25V
C551	1-163-243-11	s	CERAMIC, CHIP 47pF 5% 50V
C552,555	1-163-239-11	s	CERAMIC, CHIP 33pF 5% 50V
C590	1-124-589-11	s	ELECT 47uF 20% 16V
C591-595	1-163-038-00	s	CERAMIC, CHIP 0.1uF 25V
C610	1-131-344-00	s	TANTALUM 0.33uF 10% 35V
C611	1-163-037-11	s	CERAMIC, CHIP 0.022uF 10% 50V
C665	1-124-589-11	s	ELECT 47uF 20% 16V
C710	1-163-023-00	s	CERAMIC, CHIP 0.015uF 10% 50V
C711	1-163-229-11	s	CERAMIC, CHIP 12pF 5% 50V
C712	1-163-251-11	s	CERAMIC, CHIP 100pF 5% 50V
C713	1-163-038-00	s	CERAMIC, CHIP 0.1uF 25V
C720	1-131-345-00	s	TANTALUM 0.47uF 10% 35V
C750	1-131-347-00	s	TANTALUM 1uF 10% 35V
C990	1-124-589-11	s	ELECT 47uF 20% 16V
C991	1-163-038-00	s	CERAMIC, CHIP 0.1uF 25V
C992	1-126-375-11	s	ELECT 100uF 20% 25V (Change 47uF -> 100uF)
C993	1-126-162-11	s	ELECT 3.3uF 20% 50V
CN701 Y	1-564-019-41	o	CONNECTOR, 9P, MALE
CN702 Y	1-506-470-11	s	CONNECTOR, 5P, MALE
CN710 W	1-562-887-11	s	CONNECTOR, FPC 20P, FEMALE
CV140	1-141-227-00	s	CAP, TRIMMER 20pF
CV230	1-141-227-00	s	CAP, TRIMMER 20pF
CV550	1-141-227-00	s	CAP, TRIMMER 20pF
D140	8-719-949-46	s	DIODE 1T32
D230	8-713-300-88	s	DIODE 1T33C-01
D250	8-719-104-34	s	DIODE 1S2836

(VM-12 BOARD /SVO-9500MD ; S/N 10001 to 11620)

Ref. No. or Q'ty	Part No.	SP	Description
D400,401	8-719-104-34	s	DIODE 1S2836
D510-512	8-719-104-34	s	DIODE 1S2836
D710,720	8-719-104-34	s	DIODE 1S2836
FL10	1-235-759-11	s	FILTER, LOW-PASS
FL30	1-235-161-00	s	FILTER, BANDPASS 3.58MHz
IC100	8-752-334-55	s	IC CXD1175AM
IC120	8-752-334-55	s	IC CXD1175AM
IC130	8-759-239-23	s	IC TC74HC86AF
IC131	8-759-925-76	s	IC SN74HC08ANS
IC160	8-759-987-17	s	IC CXD1226Q
IC161	8-759-925-85	s	IC SN74HC32ANS
IC200	8-759-987-20	s	IC CXD1229Q
IC250	8-759-009-51	s	IC MC14538BF
IC251	8-759-925-90	s	IC SN74HC74ANS
IC252	8-759-009-51	s	IC MC14538BF
IC253	8-759-925-90	s	IC SN74HC74ANS
IC254	8-759-927-46	s	IC SN74HC00ANS
IC255	8-759-926-23	s	IC SN74HC163ANS
IC256	8-759-927-46	s	IC SN74HC00ANS
IC257	8-759-300-71	s	IC HD14053BFP
IC300	8-752-340-75	s	IC CXK1206AM
IC301	8-752-340-75	s	IC CXK1206AM
IC302	8-752-340-75	s	IC CXK1206AM
IC303	8-752-340-75	s	IC CXK1206AM
IC304	8-752-340-75	s	IC CXK1206AM
IC305	8-752-340-75	s	IC CXK1206AM
IC352	8-759-009-51	s	IC MC14538BF
IC353	8-759-925-90	s	IC SN74HC74ANS
IC354	8-759-925-90	s	IC SN74HC74ANS
IC400	8-759-987-18	s	IC CXD1227Q
IC420	8-752-032-96	s	IC CXA1106M
IC440	8-752-032-96	s	IC CXA1106M
IC500	8-759-987-19	s	IC CXD1228Q
IC710	8-759-239-55	s	IC TC74HC123AF
IC711	8-759-009-51	s	IC MC14538BF
IC750	8-759-926-56	s	IC SN74HC273ANS
IC751	8-759-925-74	s	IC SN74HC04ANS
IC752	8-759-927-46	s	IC SN74HC00ANS
IC753	8-759-925-76	s	IC SN74HC08ANS
IC754	8-759-925-90	s	IC SN74HC74ANS
IC990	8-759-521-23	s	IC PQ05RF2V
L10	1-408-408-00	s	INDUCTOR 8.2uH
L11	1-410-464-11	s	INDUCTOR 3.3uH
L12	1-410-482-31	s	INDUCTOR 100uH
L30	1-408-408-00	s	INDUCTOR 8.2uH
L31,50	1-410-482-31	s	INDUCTOR 100uH
L100,120	1-410-482-31	s	INDUCTOR 100uH
L140	1-410-463-11	s	INDUCTOR 2.7uH
L190	1-410-478-11	s	INDUCTOR 47uH
L230	1-410-466-41	s	INDUCTOR 4.7uH
L250	1-410-482-31	s	INDUCTOR 100uH
L270	1-408-423-00	s	INDUCTOR 150uH
L290	1-410-482-31	s	INDUCTOR 100uH
L300-305	1-410-478-11	s	INDUCTOR 47uH
L490	1-410-478-11	s	INDUCTOR 47uH
L491,492	1-408-425-00	s	INDUCTOR 220uH
L590	1-410-478-11	s	INDUCTOR 47uH

(VM-12 BOARD /SVO-9500MD ; S/N 10001 to 11620)

Ref. No. or Q'ty	Part No.	SP	Description
Q10-12	8-729-120-28	s	TRANSISTOR 2SC1623-L5L6
Q20,21	8-729-120-28	s	TRANSISTOR 2SC1623-L5L6
Q30-32	8-729-120-28	s	TRANSISTOR 2SC1623-L5L6
Q33	8-729-202-38	s	TRANSISTOR 2SC3326N
Q50,51	8-729-120-28	s	TRANSISTOR 2SC1623-L5L6
Q100,120	8-729-120-28	s	TRANSISTOR 2SC1623-L5L6
Q140	8-729-201-27	s	TRANSISTOR 2SC2715-Y
Q141	8-729-122-63	s	TRANSISTOR 2SA1226
Q200	8-729-202-38	s	TRANSISTOR 2SC3326N
Q210,214	8-729-120-28	s	TRANSISTOR 2SC1623-L5L6
Q270	8-729-120-28	s	TRANSISTOR 2SC1623-L5L6
Q271	8-729-216-22	s	TRANSISTOR 2SA1162-G
Q550	8-729-201-27	s	TRANSISTOR 2SC2715-Y
Q551	8-729-122-63	s	TRANSISTOR 2SA1226
Q720	8-729-901-01	s	TRANSISTOR DTC144EK
R10,11	1-216-651-11	s	METAL, CHIP 1K 0.5% 1/10W
R12	1-216-079-00	s	METAL, CHIP 18K 5% 1/10W
R13	1-216-073-00	s	METAL, CHIP 10K 5% 1/10W
R14	1-216-039-00	s	METAL, CHIP 390 5% 1/10W
R15	1-216-049-00	s	METAL, CHIP 1K 5% 1/10W
R16	1-216-650-11	s	METAL, CHIP 910 0.5% 1/10W
R17	1-216-648-11	s	METAL, CHIP 750 0.5% 1/10W
R18	1-216-025-00	s	METAL, CHIP 100 5% 1/10W
R20	1-216-049-00	s	METAL, CHIP 1K 5% 1/10W
R21	1-216-025-00	s	METAL, CHIP 100 5% 1/10W
R22	1-216-651-11	s	METAL, CHIP 1K 0.5% 1/10W
R30,31	1-216-651-11	s	METAL, CHIP 1K 0.5% 1/10W
R32	1-216-079-00	s	METAL, CHIP 18K 5% 1/10W
R33	1-216-073-00	s	METAL, CHIP 10K 5% 1/10W
R34	1-216-037-00	s	METAL, CHIP 330 5% 1/10W
R35,36	1-216-049-00	s	METAL, CHIP 1K 5% 1/10W
R37	1-216-041-00	s	METAL, CHIP 470 5% 1/10W
R38	1-216-025-00	s	METAL, CHIP 100 5% 1/10W
R39	1-216-049-00	s	METAL, CHIP 1K 5% 1/10W
R40	1-216-025-00	s	METAL, CHIP 100 5% 1/10W
R41,42	1-216-089-00	s	METAL, CHIP 47K 5% 1/10W
R50,51	1-216-077-00	s	METAL, CHIP 15K 5% 1/10W
R52	1-216-049-00	s	METAL, CHIP 1K 5% 1/10W
R53,54	1-216-077-00	s	METAL, CHIP 15K 5% 1/10W
R55	1-216-049-00	s	METAL, CHIP 1K 5% 1/10W
R100	1-216-047-00	s	METAL, CHIP 820 5% 1/10W
R101	1-216-079-00	s	METAL, CHIP 18K 5% 1/10W
R102	1-216-073-00	s	METAL, CHIP 10K 5% 1/10W
R103	1-216-049-00	s	METAL, CHIP 1K 5% 1/10W
R104	1-216-025-00	s	METAL, CHIP 100 5% 1/10W
R105	1-216-053-00	s	METAL, CHIP 1.5K 5% 1/10W
R106	1-216-119-00	s	METAL, CHIP 820K 5% 1/10W
R107	1-216-111-00	s	METAL, CHIP 390K 5% 1/10W
R108	1-216-105-00	s	METAL, CHIP 220K 5% 1/10W
R109	1-216-097-00	s	METAL, CHIP 100K 5% 1/10W
R120	1-216-025-00	s	METAL, CHIP 100 5% 1/10W
R121	1-216-077-00	s	METAL, CHIP 15K 5% 1/10W
R122	1-216-085-00	s	METAL, CHIP 33K 5% 1/10W
R123	1-216-049-00	s	METAL, CHIP 1K 5% 1/10W
R124	1-216-025-00	s	METAL, CHIP 100 5% 1/10W
R125,126	1-216-675-11	s	METAL, CHIP 10K 0.5% 1/10W
R130	1-216-049-00	s	METAL, CHIP 1K 5% 1/10W
R131	1-216-683-11	s	METAL, CHIP 22K 0.5% 1/10W
R132	1-216-049-00	s	METAL, CHIP 1K 5% 1/10W

(VM-12 BOARD /SVO-9500MD ; S/N 10001 to 11620)

Ref. No. or Q'ty	Part No.	SP	Description
R140	1-216-119-00	s	METAL, CHIP 820K 5% 1/10W
R141	1-216-111-00	s	METAL, CHIP 390K 5% 1/10W
R142	1-216-105-00	s	METAL, CHIP 220K 5% 1/10W
R143	1-216-097-00	s	METAL, CHIP 100K 5% 1/10W
R144	1-216-121-00	s	METAL, CHIP 1M 5% 1/10W
R145	1-216-073-00	s	METAL, CHIP 10K 5% 1/10W
R146	1-216-011-00	s	METAL, CHIP 27 5% 1/10W
R147	1-216-085-00	s	METAL, CHIP 33K 5% 1/10W
R148	1-216-025-00	s	METAL, CHIP 100 5% 1/10W
R149	1-216-073-00	s	METAL, CHIP 10K 5% 1/10W
R150	1-216-041-00	s	METAL, CHIP 470 5% 1/10W
R151	1-216-049-00	s	METAL, CHIP 1K 5% 1/10W
R153,154	1-216-077-00	s	METAL, CHIP 15K 5% 1/10W
R161	1-216-295-00	s	METAL, CHIP 0
R163,164	1-216-295-00	s	METAL, CHIP 0
R200	1-216-117-00	s	METAL, CHIP 680K 5% 1/10W
R201	1-216-049-00	s	METAL, CHIP 1K 5% 1/10W
R202	1-216-021-00	s	METAL, CHIP 68 5% 1/10W
R203	1-216-057-00	s	METAL, CHIP 2.2K 5% 1/10W
R204	1-216-049-00	s	METAL, CHIP 1K 5% 1/10W
R205	1-216-019-00	s	METAL, CHIP 56 5% 1/10W
R206	1-216-057-00	s	METAL, CHIP 2.2K 5% 1/10W
R220	1-216-686-11	s	METAL, CHIP 30K 0.5% 1/10W (Change 1K -> 30K C220 change at the same time)
R230	1-216-025-00	s	METAL, CHIP 100 5% 1/10W
R231	1-216-085-00	s	METAL, CHIP 33K 5% 1/10W
R232	1-216-121-00	s	METAL, CHIP 1M 5% 1/10W
R233,234	1-216-085-00	s	METAL, CHIP 33K 5% 1/10W
R235	1-216-049-00	s	METAL, CHIP 1K 5% 1/10W
R236	1-216-073-00	s	METAL, CHIP 10K 5% 1/10W
R237	1-216-097-00	s	METAL, CHIP 100K 5% 1/10W
R238	1-216-089-00	s	METAL, CHIP 47K 5% 1/10W
R241	1-216-295-00	s	METAL, CHIP 0
R250	1-216-691-11	s	METAL, CHIP 47K 0.5% 1/10W
R251	1-216-679-11	s	METAL, CHIP 15K 0.5% 1/10W
R253	1-216-089-00	s	METAL, CHIP 47K 5% 1/10W
R255,256	1-216-073-00	s	METAL, CHIP 10K 5% 1/10W
R257	1-216-295-00	s	METAL, CHIP 0
R259	1-216-097-00	s	METAL, CHIP 100K 5% 1/10W
R260	1-216-089-00	s	METAL, CHIP 47K 5% 1/10W
R270	1-216-077-00	s	METAL, CHIP 15K 5% 1/10W
R271	1-216-085-00	s	METAL, CHIP 33K 5% 1/10W
R272	1-216-061-00	s	METAL, CHIP 3.3K 5% 1/10W
R273	1-216-041-00	s	METAL, CHIP 470 5% 1/10W
R274	1-216-057-00	s	METAL, CHIP 2.2K 5% 1/10W
R275	1-216-061-00	s	METAL, CHIP 3.3K 5% 1/10W
R350,353	1-216-295-00	s	METAL, CHIP 0
R355	1-216-295-00	s	METAL, CHIP 0
R356	1-216-691-11	s	METAL, CHIP 47K 0.5% 1/10W
R357	1-216-679-11	s	METAL, CHIP 15K 0.5% 1/10W
R358,361	1-216-295-00	s	METAL, CHIP 0
R401,403	1-216-295-00	s	METAL, CHIP 0
R404,405	1-216-061-00	s	METAL, CHIP 3.3K 5% 1/10W
R406	1-216-041-00	s	METAL, CHIP 470 5% 1/10W
R407	1-216-037-00	s	METAL, CHIP 330 5% 1/10W
R408	1-216-049-00	s	METAL, CHIP 1K 5% 1/10W
R409	1-216-037-00	s	METAL, CHIP 330 5% 1/10W
R410	1-216-041-00	s	METAL, CHIP 470 5% 1/10W

(VM-12 BOARD /SVO-9500MD ; S/N 10001 to 11620)

Ref. No. or Q'ty	Part No.	SP	Description
R411	1-216-049-00	s	METAL, CHIP 1K 5% 1/10W
R412,413	1-216-073-00	s	METAL, CHIP 10K 5% 1/10W
R414-416	1-216-089-00	s	METAL, CHIP 47K 5% 1/10W
R500,502	1-216-295-00	s	METAL, CHIP 0
R505	1-216-295-00	s	METAL, CHIP 0
R510-512	1-216-025-00	s	METAL, CHIP 100 5% 1/10W
R513-515	1-216-073-00	s	METAL, CHIP 10K 5% 1/10W
R516-520	1-216-295-00	s	METAL, CHIP 0
R521	1-216-025-00	s	METAL, CHIP 100 5% 1/10W
R522	1-216-089-00	s	METAL, CHIP 47K 5% 1/10W
R523	1-216-097-00	s	METAL, CHIP 100K 5% 1/10W
R550,551	1-216-077-00	s	METAL, CHIP 15K 5% 1/10W
R552	1-216-011-00	s	METAL, CHIP 27 5% 1/10W
R556	1-216-295-00	s	METAL, CHIP 0
R557	1-216-049-00	s	METAL, CHIP 1K 5% 1/10W
R558	1-216-025-00	s	METAL, CHIP 100 5% 1/10W
R559	1-216-041-00	s	METAL, CHIP 470 5% 1/10W
R606-608	1-216-295-00	s	METAL, CHIP 0
R610	1-216-049-00	s	METAL, CHIP 1K 5% 1/10W
R611	1-216-047-00	s	METAL, CHIP 820 5% 1/10W
R672	1-216-049-00	s	METAL, CHIP 1K 5% 1/10W
R701,702	1-216-295-00	s	METAL, CHIP 0
R704,706	1-216-295-00	s	METAL, CHIP 0
R708,709	1-216-049-00	s	METAL, CHIP 1K 5% 1/10W
R710	1-216-097-00	s	METAL, CHIP 100K 5% 1/10W
R711	1-216-675-11	s	METAL, CHIP 10K 0.5% 1/10W
R712	1-216-679-11	s	METAL, CHIP 15K 0.5% 1/10W
R713	1-216-089-00	s	METAL, CHIP 47K 5% 1/10W
R720	1-216-683-11	s	METAL, CHIP 22K 0.5% 1/10W
R721	1-216-073-00	s	METAL, CHIP 10K 5% 1/10W
R722,723	1-216-089-00	s	METAL, CHIP 47K 5% 1/10W
R750	1-216-655-11	s	METAL, CHIP 1.5K 0.5% 1/10W
R751	1-216-073-00	s	METAL, CHIP 10K 5% 1/10W
R752	1-216-097-00	s	METAL, CHIP 100K 5% 1/10W
R990	1-216-063-00	s	METAL, CHIP 3.9K 5% 1/10W
R991	1-216-059-00	s	METAL, CHIP 2.7K 5% 1/10W
X301	1-527-722-00	s	OSC, CRYSTAL 14.31818MHz
X550	1-567-866-11	s	CRYSTAL 14.31818MHz

VM-12 BOARD /SVO-9500MD ; S/N 20001 to 21200
---------- /SVO-9500MD4; S/N 10001 to 12200

Ref. No. or Q'ty	Part No.	SP	Description
1pc	A-6727-404-A	o	MOUNTED CIRCUIT BOARD, VM-12
1pc	X-3166-759-1	o	SHIELD (B SIDE) ASS'Y, VM BOARD
1pc	1-535-199-11	o	TERMINAL, SOLDERLESS
1pc	3-173-466-01	o	SHEET, INSULATING, VM BOARD
1pc	3-173-489-01	o	SHIELD (A SIDE), VM BOARD
C10	1-124-584-00	s	ELECT 100uF 20% 10V
C13	1-163-239-11	s	CERAMIC, CHIP 33pF 5% 50V
C14	1-163-099-00	s	CERAMIC, CHIP 18pF 5% 50V
C16	1-163-038-00	s	CERAMIC, CHIP 0.1uF 25V
C17	1-124-589-11	s	ELECT 47uF 20% 16V
C30	1-163-251-11	s	CERAMIC, CHIP 100pF 5% 50V
C31	1-163-037-11	s	CERAMIC, CHIP 0.022uF 10% 50V
C34	1-163-110-00	s	CERAMIC, CHIP 51pF 5% 50V
C35	1-163-227-11	s	CERAMIC, CHIP 10pF 5% 50V
C37	1-163-038-00	s	CERAMIC, CHIP 0.1uF 25V
C38	1-124-589-11	s	ELECT 47uF 20% 16V
C39	1-164-232-11	s	CERAMIC, CHIP 0.01uF 10% 100V
C50	1-124-589-11	s	ELECT 47uF 20% 16V
C51	1-164-232-11	s	CERAMIC, CHIP 0.01uF 10% 100V
C52	1-163-038-00	s	CERAMIC, CHIP 0.1uF 25V
C53	1-124-589-11	s	ELECT 47uF 20% 16V
C54	1-163-038-00	s	CERAMIC, CHIP 0.1uF 25V
C100	1-131-350-00	s	TANTALUM 3.3uF 10% 35V
C101	1-164-232-11	s	CERAMIC, CHIP 0.01uF 10% 100V
C102,103	1-164-038-00	s	CERAMIC, CHIP 0.1uF 25V
C104	1-124-584-00	s	ELECT 100uF 20% 10V
C105,106	1-163-243-11	s	CERAMIC, CHIP 47pF 5% 50V
C107	1-124-584-00	s	ELECT 100uF 20% 10V
C108	1-163-038-00	s	CERAMIC, CHIP 0.1uF 25V
C109	1-163-079-00	s	CERAMIC, CHIP 0.039uF 10% 25V
*g	1-162-637-11	s	CERAMIC, CHIP 0.47uF 16V
C110	1-163-038-00	s	CERAMIC, CHIP 0.1uF 25V
C120	1-164-232-11	s	CERAMIC, CHIP 0.01uF 10% 100V
C121	1-163-038-00	s	CERAMIC, CHIP 0.1uF 25V
C122	1-124-584-00	s	ELECT 100uF 20% 10V
C123	1-164-232-11	s	CERAMIC, CHIP 0.01uF 10% 100V
C124,125	1-163-235-11	s	CERAMIC, CHIP 22pF 5% 50V
C126	1-124-584-00	s	ELECT 100uF 20% 10V
C127,128	1-163-038-00	s	CERAMIC, CHIP 0.1uF 25V
C130	1-131-345-00	s	TANTALUM 0.47uF 10% 35V
C140	1-162-638-11	s	CERAMIC, CHIP 1uF 16V
C141	1-164-232-11	s	CERAMIC, CHIP 0.01uF 10% 100V
C142	1-163-121-00	s	CERAMIC, CHIP 150pF 5% 50V
C143,144	1-163-105-00	s	CERAMIC, CHIP 33pF 5% 50V
C145	1-126-301-11	s	ELECT 1uF 20% 50V
C190	1-124-638-11	s	ELECT 22uF 20% 10V
C191-195	1-163-038-00	s	CERAMIC, CHIP 0.1uF 25V
C200,201	1-164-232-11	s	CERAMIC, CHIP 0.01uF 10% 100V
C202	1-126-301-11	s	ELECT 1uF 20% 50V
C203	1-124-589-11	s	ELECT 47uF 20% 16V
C220	1-163-235-11	s	CERAMIC, CHIP 22pF 5% 50V
*f	1-163-141-00	s	CERAMIC, CHIP 1000pF 5% 50V
C230	1-126-157-11	s	ELECT 10uF 20% 16V
C231	1-164-232-11	s	CERAMIC, CHIP 0.01uF 10% 100V
*e	1-164-182-11	s	CERAMIC, CHIP 3300pF 10% 100V
C232	1-126-162-11	s	ELECT 3.3uF 20% 50V
C234	1-163-125-00	s	CERAMIC, CHIP 220pF 5% 50V
*f	1-163-133-00	s	CERAMIC, CHIP 470pF 5% 50V
C235	1-163-014-00	s	CERAMIC, CHIP 2700pF 5% 50V
*f	1-163-037-11	s	CERAMIC, CHIP 0.022uF 10% 50V

NOTES: *e; SVO-9500MD S/N 20001 to 20150 SVO-9500MD4 S/N 10001 to 10350
*f; SVO-9500MD S/N 20001 to 20300 SVO-9500MD4 S/N 10001 to 10700
*g; SVO-9500MD S/N 20001 to 20450 SVO-9500MD4 S/N 10001 to 11050

(VM-12 BOARD /SVO-9500MD ; S/N 20001 to 21200
/SVO-9500MD4; S/N 10001 to 12200)

Ref. No. or Q'ty	Part No.	SP	Description
C236	1-163-098-00	s	CERAMIC, CHIP 16pF 5% 50V
C237	1-131-350-00	s	TANTALUM 3.3uF 10% 35V
C250,251	1-163-141-00	s	CERAMIC, CHIP 1000pF 5% 50V
C252	1-163-038-00	s	CERAMIC, CHIP 0.1uF 25V
C253	1-164-161-11	s	CERAMIC, CHIP 2200pF 10% 100V
C254	1-124-589-11	s	ELECT 47uF 20% 16V
C255,256	1-163-133-00	s	CERAMIC, CHIP 470pF 5% 50V
C257	1-131-347-00	s	TANTALUM 1uF 10% 35V
C258	1-163-038-00	s	CERAMIC, CHIP 0.1uF 25V
C270	1-124-589-11	s	ELECT 47uF 20% 16V
C271	1-163-127-00	s	CERAMIC, CHIP 270pF 5% 50V
C272	1-163-139-00	s	CERAMIC, CHIP 820pF 5% 50V
C290,291	1-163-038-00	s	CERAMIC, CHIP 0.1uF 25V
C292	1-124-584-00	s	ELECT 100uF 20% 10V
C293,300	1-163-038-00	s	CERAMIC, CHIP 0.1uF 25V
C301	1-124-589-11	s	ELECT 47uF 20% 16V
C302	1-163-038-00	s	CERAMIC, CHIP 0.1uF 25V
C303	1-124-589-11	s	ELECT 47uF 20% 16V
C304	1-163-038-00	s	CERAMIC, CHIP 0.1uF 25V
C305	1-124-589-11	s	ELECT 47uF 20% 16V
C306	1-163-038-00	s	CERAMIC, CHIP 0.1uF 25V
C307	1-124-589-11	s	ELECT 47uF 20% 16V
C308	1-163-038-00	s	CERAMIC, CHIP 0.1uF 25V
C309	1-124-589-11	s	ELECT 47uF 20% 16V
C310	1-163-038-00	s	CERAMIC, CHIP 0.1uF 25V
C311	1-124-589-11	s	ELECT 47uF 20% 16V
C312-317	1-163-038-00	s	CERAMIC, CHIP 0.1uF 25V
C350,351	1-163-141-00	s	CERAMIC, CHIP 1000pF 5% 50V
C400	1-124-584-00	s	ELECT 100uF 20% 10V
C401	1-164-232-11	s	CERAMIC, CHIP 0.01uF 10% 100V
C488,489	1-163-038-00	s	CERAMIC, CHIP 0.1uF 25V
C490	1-124-589-11	s	ELECT 47uF 20% 16V
C491,492	1-163-038-00	s	CERAMIC, CHIP 0.1uF 25V
C493-498	1-124-584-00	s	ELECT 100uF 20% 10V
C499	1-163-038-00	s	CERAMIC, CHIP 0.1uF 25V
C551	1-163-239-11	s	CERAMIC, CHIP 33pF 5% 50V
*e	1-163-243-11	s	CERAMIC, CHIP 47pF 5% 50V
C552,555	1-163-105-00	s	CERAMIC, CHIP 33pF 5% 50V
*e	1-163-239-11	s	CERAMIC, CHIP 33pF 5% 50V
C556A *e	1-107-159-00	s	MICA 33pF 5% 500V (part of a specific S/N)
C590	1-124-589-11	s	ELECT 47uF 20% 16V
C591-595	1-163-038-00	s	CERAMIC, CHIP 0.1uF 25V
C610	1-131-344-00	s	TANTALUM 0.33uF 10% 35V
C611	1-163-037-11	s	CERAMIC, CHIP 0.022uF 10% 50V
C665	1-124-589-11	s	ELECT 47uF 20% 16V
C710	1-163-023-00	s	CERAMIC, CHIP 0.015uF 10% 50V
C711	1-163-229-11	s	CERAMIC, CHIP 12pF 5% 50V
C712	1-163-251-11	s	CERAMIC, CHIP 100pF 5% 50V
C713	1-163-038-00	s	CERAMIC, CHIP 0.1uF 25V
C720	1-131-345-00	s	TANTALUM 0.47uF 10% 35V
C750	1-131-347-00	s	TANTALUM 1uF 10% 35V
C990	1-124-589-11	s	ELECT 47uF 20% 16V
C991	1-163-038-00	s	CERAMIC, CHIP 0.1uF 25V
C992	1-126-375-11	s	ELECT 100uF 20% 25V
C993	1-126-162-11	s	ELECT 3.3uF 20% 50V
CN701 Y	1-564-019-41	o	CONNECTOR, 9P, MALE
CN702 Y	1-506-470-11	s	CONNECTOR, 5P, MALE
CN710 W	1-562-887-11	s	CONNECTOR, FPC 20P, FEMALE

(VM-12 BOARD /SVO-9500MD ; S/N 20001 to 21200
/SVO-9500MD4; S/N 10001 to 12200)

Ref. No. or Q'ty	Part No.	SP	Description
CV140	1-141-227-00	s	CAP, TRIMMER 20pF
CV230	1-141-227-00	s	CAP, TRIMMER 20pF
CV550	1-141-260-00	s	CAP, TRIMMER 50pF
*e	1-141-227-00	s	CAP, TRIMMER 20pF
D140	8-719-949-46	s	DIODE 1T32
D230	8-713-300-88	s	DIODE 1T33C-01
D250	8-719-104-34	s	DIODE 1S2836
D400,401	8-719-104-34	s	DIODE 1S2836
D510-512	8-719-104-34	s	DIODE 1S2836
D710,720	8-719-104-34	s	DIODE 1S2836
FL10	1-235-759-11	s	FILTER, LOW-PASS
FL30	1-235-161-00	s	FILTER, BANDPASS 3.58MHz
IC100	8-752-334-55	s	IC CXD1175AM
IC120	8-752-334-55	s	IC CXD1175AM
IC130	8-759-239-23	s	IC TC74HC86AF
IC131	8-759-925-76	s	IC SN74HC08ANS
IC160	8-759-987-17	s	IC CXD1226Q
IC161	8-759-925-85	s	IC SN74HC32ANS
IC200	8-759-987-20	s	IC CXD1229Q
IC250	8-759-009-51	s	IC MC14538BF
IC251	8-759-925-90	s	IC SN74HC74ANS
IC252	8-759-009-51	s	IC MC14538BF
IC253	8-759-925-90	s	IC SN74HC74ANS
IC254	8-759-927-46	s	IC SN74HC00ANS
IC255	8-759-926-23	s	IC SN74HC163ANS
IC256	8-759-927-46	s	IC SN74HC00ANS
IC257	8-759-300-71	s	IC HD14053BFP
IC300	8-752-340-75	s	IC CXK1206AM
IC301	8-752-340-75	s	IC CXK1206AM
IC302	8-752-340-75	s	IC CXK1206AM
IC303	8-752-340-75	s	IC CXK1206AM
IC304	8-752-340-75	s	IC CXK1206AM
IC305	8-752-340-75	s	IC CXK1206AM
IC352	8-759-009-51	s	IC MC14538BF
IC353	8-759-925-90	s	IC SN74HC74ANS
IC354	8-759-925-90	s	IC SN74HC74ANS
IC400	8-759-987-18	s	IC CXD1227Q
IC420	8-752-032-96	s	IC CXA1106M
IC440	8-752-032-96	s	IC CXA1106M
IC500	8-759-987-19	s	IC CXD1228Q
IC710	8-759-239-55	s	IC TC74HC123AF
IC711	8-759-009-51	s	IC MC14538BF
IC750	8-759-926-56	s	IC SN74HC273ANS
IC751	8-759-925-74	s	IC SN74HC04ANS
IC752	8-759-927-46	s	IC SN74HC00ANS
IC753	8-759-925-76	s	IC SN74HC08ANS
IC754	8-759-925-90	s	IC SN74HC74ANS
IC990	8-759-521-23	s	IC PQ05RF2V
L10	1-408-408-00	s	INDUCTOR 8.2uH
L11	1-410-464-11	s	INDUCTOR 3.3uH
L12	1-410-482-31	s	INDUCTOR 100uH
L30	1-408-408-00	s	INDUCTOR 8.2uH
L31,50	1-410-482-31	s	INDUCTOR 100uH
L100,120	1-410-482-31	s	INDUCTOR 100uH
L140	1-410-463-11	s	INDUCTOR 2.7uH
L190	1-410-478-11	s	INDUCTOR 47uH
L230	1-410-466-41	s	INDUCTOR 4.7uH

NOTE: *e; SVO-9500MD S/N 20001 to 20150
SVO-9500MD4 S/N 10001 to 10350

(VM-12 BOARD /SVO-9500MD ; S/N 20001 to 21200
/SVO-9500MD4; S/N 10001 to 12200)

Ref. No. or Q'ty	Part No.	SP	Description
L250	1-410-482-31	s	INDUCTOR 100uH
L270	1-408-423-00	s	INDUCTOR 150uH
L290	1-410-482-31	s	INDUCTOR 100uH
L300-305	1-410-478-11	s	INDUCTOR 47uH
L490	1-410-478-11	s	INDUCTOR 47uH
L491,492	1-408-425-00	s	INDUCTOR 220uH
L590	1-410-478-11	s	INDUCTOR 47uH
Q10-12	8-729-120-28	s	TRANSISTOR 2SC1623-L5L6
Q20,21	8-729-120-28	s	TRANSISTOR 2SC1623-L5L6
Q30-32	8-729-120-28	s	TRANSISTOR 2SC1623-L5L6
Q33	8-729-202-38	s	TRANSISTOR 2SC3326N
Q50,51	8-729-120-28	s	TRANSISTOR 2SC1623-L5L6
Q100,120	8-729-120-28	s	TRANSISTOR 2SC1623-L5L6
Q140	8-729-201-27	s	TRANSISTOR 2SC2715-Y
Q141	8-729-122-63	s	TRANSISTOR 2SA1226
Q200	8-729-202-38	s	TRANSISTOR 2SC3326N
Q210,214	8-729-120-28	s	TRANSISTOR 2SC1623-L5L6
Q270	8-729-120-28	s	TRANSISTOR 2SC1623-L5L6
Q271	8-729-216-22	s	TRANSISTOR 2SA1162-G
Q550	8-729-201-27	s	TRANSISTOR 2SC2715-Y
Q551	8-729-122-63	s	TRANSISTOR 2SA1226
Q720	8-729-901-01	s	TRANSISTOR DTC144EK
R10	1-216-651-11	s	METAL, CHIP 1K 0.5% 1/10W
R11	Deleted.		
*g	1-216-651-11	s	METAL, CHIP 1K 0.5% 1/10W
R11A	1-215-423-00	s	METAL 1.2K 1% 1/4W
*g	Not in use.		
R12	1-216-079-00	s	METAL, CHIP 18K 5% 1/10W
R13	1-216-073-00	s	METAL, CHIP 10K 5% 1/10W
R14	1-216-039-00	s	METAL, CHIP 390 5% 1/10W
R15	1-216-049-00	s	METAL, CHIP 1K 5% 1/10W
R16	1-216-650-11	s	METAL, CHIP 910 0.5% 1/10W
R17	1-216-648-11	s	METAL, CHIP 750 0.5% 1/10W
R18	1-216-025-00	s	METAL, CHIP 100 5% 1/10W
R20	1-216-049-00	s	METAL, CHIP 1K 5% 1/10W
R21	1-216-025-00	s	METAL, CHIP 100 5% 1/10W
R22	1-216-651-11	s	METAL, CHIP 1K 0.5% 1/10W
R23A	1-249-432-11	s	CARBON 18K 5% 1/4W
*g	Not in use.		
R24A	1-249-429-11	s	CARBON 10K 5% 1/4W
*g	Not in use.		
R30,31	1-216-651-11	s	METAL, CHIP 1K 0.5% 1/10W
R32	1-216-079-00	s	METAL, CHIP 18K 5% 1/10W
R33	1-216-073-00	s	METAL, CHIP 10K 5% 1/10W
R34	1-216-037-00	s	METAL, CHIP 330 5% 1/10W
R35,36	1-216-049-00	s	METAL, CHIP 1K 5% 1/10W
R37	1-216-041-00	s	METAL, CHIP 470 5% 1/10W
R38	1-216-025-00	s	METAL, CHIP 100 5% 1/10W
R39	1-216-049-00	s	METAL, CHIP 1K 5% 1/10W
R40	1-216-025-00	s	METAL, CHIP 100 5% 1/10W
R41,42	1-216-089-00	s	METAL, CHIP 47K 5% 1/10W
R50,51	1-216-077-00	s	METAL, CHIP 15K 5% 1/10W
R52	1-216-049-00	s	METAL, CHIP 1K 5% 1/10W
R53,54	1-216-077-00	s	METAL, CHIP 15K 5% 1/10W
R55	1-216-049-00	s	METAL, CHIP 1K 5% 1/10W
R100	1-216-047-00	s	METAL, CHIP 820 5% 1/10W
R101	1-216-079-00	s	METAL, CHIP 18K 5% 1/10W
R102	1-216-073-00	s	METAL, CHIP 10K 5% 1/10W

(VM-12 BOARD /SVO-9500MD ; S/N 20001 to 21200
/SVO-9500MD4; S/N 10001 to 12200)

Ref. No. or Q'ty	Part No.	SP	Description
R103	1-216-049-00	s	METAL, CHIP 1K 5% 1/10W
R104	1-216-025-00	s	METAL, CHIP 100 5% 1/10W
R105	1-216-089-00	s	METAL, CHIP 47K 5% 1/10W
*g	1-216-053-00	s	METAL, CHIP 1.5K 5% 1/10W
R106	1-216-119-00	s	METAL, CHIP 820K 5% 1/10W
R107	1-216-111-00	s	METAL, CHIP 390K 5% 1/10W
R108	1-216-105-00	s	METAL, CHIP 220K 5% 1/10W
R109	1-216-097-00	s	METAL, CHIP 100K 5% 1/10W
R110A	1-215-473-00	s	METAL 150K 1% 1/4W
*g	Not in use.		
R120	1-216-025-00	s	METAL, CHIP 100 5% 1/10W
R121	1-216-077-00	s	METAL, CHIP 15K 5% 1/10W
R122	1-216-085-00	s	METAL, CHIP 33K 5% 1/10W
R123	1-216-049-00	s	METAL, CHIP 1K 5% 1/10W
R124	1-216-025-00	s	METAL, CHIP 100 5% 1/10W
R125,126	1-216-675-11	s	METAL, CHIP 10K 0.5% 1/10W
R130	1-216-049-00	s	METAL, CHIP 1K 5% 1/10W
R131	1-216-683-11	s	METAL, CHIP 22K 0.5% 1/10W
R132	1-216-049-00	s	METAL, CHIP 1K 5% 1/10W
R140	1-216-119-00	s	METAL, CHIP 820K 5% 1/10W
R141	1-216-111-00	s	METAL, CHIP 390K 5% 1/10W
R142	1-216-105-00	s	METAL, CHIP 220K 5% 1/10W
R143	1-216-097-00	s	METAL, CHIP 100K 5% 1/10W
R144	1-216-121-00	s	METAL, CHIP 1M 5% 1/10W
R145	1-216-073-00	s	METAL, CHIP 10K 5% 1/10W
R146	1-216-011-00	s	METAL, CHIP 27 5% 1/10W
R147	1-216-085-00	s	METAL, CHIP 33K 5% 1/10W
R148	1-216-025-00	s	METAL, CHIP 100 5% 1/10W
R149	1-216-073-00	s	METAL, CHIP 10K 5% 1/10W
R150	1-216-041-00	s	METAL, CHIP 470 5% 1/10W
R151	1-216-049-00	s	METAL, CHIP 1K 5% 1/10W
R153,154	1-216-077-00	s	METAL, CHIP 15K 5% 1/10W
R161	1-216-295-00	s	METAL, CHIP 0
R163,164	1-216-295-00	s	METAL, CHIP 0
R166A	1-249-417-11	s	CARBON 1K 5% 1/4W
*f	Not in use.		
R200	1-216-117-00	s	METAL, CHIP 680K 5% 1/10W
R201	1-216-049-00	s	METAL, CHIP 1K 5% 1/10W
R202	1-216-021-00	s	METAL, CHIP 68 5% 1/10W
R203	1-216-057-00	s	METAL, CHIP 2.2K 5% 1/10W
R204	1-216-049-00	s	METAL, CHIP 1K 5% 1/10W
R205	1-216-019-00	s	METAL, CHIP 56 5% 1/10W
R206	1-216-057-00	s	METAL, CHIP 2.2K 5% 1/10W
R220	1-216-690-11	s	METAL, CHIP 43K 0.5% 1/10W
*f	1-216-651-11	s	METAL, CHIP 1K 0.5% 1/10W
R230	1-216-025-00	s	METAL, CHIP 100 5% 1/10W
R231	1-216-085-00	s	METAL, CHIP 33K 5% 1/10W
R232	Deleted.		
*f	1-216-121-00	s	METAL, CHIP 1M 5% 1/10W
R233	1-216-085-00	s	METAL, CHIP 33K 5% 1/10W
R234	1-216-069-00	s	METAL, CHIP 6.8K 5% 1/10W
*h	1-216-085-00	s	METAL, CHIP 33K 5% 1/10W
R235	1-216-049-00	s	METAL, CHIP 1K 5% 1/10W
R236	1-216-073-00	s	METAL, CHIP 10K 5% 1/10W
R237	1-216-117-00	s	METAL, CHIP 680K 5% 1/10W
R238	1-216-089-00	s	METAL, CHIP 47K 5% 1/10W
R241	1-216-295-00	s	METAL, CHIP 0
R250	1-216-691-11	s	METAL, CHIP 47K 0.5% 1/10W
R251	1-216-679-11	s	METAL, CHIP 15K 0.5% 1/10W

NOTES: *f; SVO-9500MD S/N 20001 to 20300
SVO-9500MD4 S/N 10001 to 10700
*g; SVO-9500MD S/N 20001 to 20450
SVO-9500MD4 S/N 10001 to 11050
*h; SVO-9500MD S/N 20001 to 20650
SVO-9500MD4 S/N 10001 to 11400

(VM-12 BOARD /SVO-9500MD ; S/N 20001 to 21200
/SVO-9500MD4; S/N 10001 to 12200)

Ref. No. or Q'ty	Part No.	SP	Description
R253	1-216-089-00	s	METAL, CHIP 47K 5% 1/10W
R255,256	1-216-073-00	s	METAL, CHIP 10K 5% 1/10W
R257	1-216-295-00	s	METAL, CHIP 0
R259	1-216-097-00	s	METAL, CHIP 100K 5% 1/10W
R260	1-216-089-00	s	METAL, CHIP 47K 5% 1/10W
R270	1-216-077-00	s	METAL, CHIP 15K 5% 1/10W
R271	1-216-085-00	s	METAL, CHIP 33K 5% 1/10W
R272	1-216-061-00	s	METAL, CHIP 3.3K 5% 1/10W
R273	1-216-041-00	s	METAL, CHIP 470 5% 1/10W
R274	1-216-057-00	s	METAL, CHIP 2.2K 5% 1/10W
R275	1-216-061-00	s	METAL, CHIP 3.3K 5% 1/10W
R350,353	1-216-295-00	s	METAL, CHIP 0
R355	1-216-295-00	s	METAL, CHIP 0
R356	1-216-691-11	s	METAL, CHIP 47K 0.5% 1/10W
R357	1-216-679-11	s	METAL, CHIP 15K 0.5% 1/10W
R358,361	1-216-295-00	s	METAL, CHIP 0
R401,403	1-216-295-00	s	METAL, CHIP 0
R404,405	1-216-061-00	s	METAL, CHIP 3.3K 5% 1/10W
R406	1-216-041-00	s	METAL, CHIP 470 5% 1/10W
R407	1-216-037-00	s	METAL, CHIP 330 5% 1/10W
R408	1-216-049-00	s	METAL, CHIP 1K 5% 1/10W
R409	1-216-037-00	s	METAL, CHIP 330 5% 1/10W
R410	1-216-041-00	s	METAL, CHIP 470 5% 1/10W
R411	1-216-049-00	s	METAL, CHIP 1K 5% 1/10W
R412,413	1-216-073-00	s	METAL, CHIP 10K 5% 1/10W
R414-416	1-216-089-00	s	METAL, CHIP 47K 5% 1/10W
R500,502	1-216-295-00	s	METAL, CHIP 0
R505	1-216-295-00	s	METAL, CHIP 0
R510-512	1-216-025-00	s	METAL, CHIP 100 5% 1/10W
R513-515	1-216-073-00	s	METAL, CHIP 10K 5% 1/10W
R516-520	1-216-295-00	s	METAL, CHIP 0
R521	1-216-025-00	s	METAL, CHIP 100 5% 1/10W
R522	1-216-089-00	s	METAL, CHIP 47K 5% 1/10W
R523	1-216-097-00	s	METAL, CHIP 100K 5% 1/10W
R550,551	1-216-077-00	s	METAL, CHIP 15K 5% 1/10W
R552	1-216-011-00	s	METAL, CHIP 27 5% 1/10W
R556	1-216-295-00	s	METAL, CHIP 0
R557	1-216-049-00	s	METAL, CHIP 1K 5% 1/10W
R558	1-216-025-00	s	METAL, CHIP 100 5% 1/10W
R559	1-216-041-00	s	METAL, CHIP 470 5% 1/10W
R606-608	1-216-295-00	s	METAL, CHIP 0
R610	1-216-049-00	s	METAL, CHIP 1K 5% 1/10W
R611	1-216-047-00	s	METAL, CHIP 820 5% 1/10W
R672	1-216-049-00	s	METAL, CHIP 1K 5% 1/10W
R701,702	1-216-295-00	s	METAL, CHIP 0
R704,706	1-216-295-00	s	METAL, CHIP 0
R708,709	1-216-049-00	s	METAL, CHIP 1K 5% 1/10W
R710	1-216-097-00	s	METAL, CHIP 100K 5% 1/10W
R711	1-216-675-11	s	METAL, CHIP 10K 0.5% 1/10W
R712	1-216-679-11	s	METAL, CHIP 15K 0.5% 1/10W
R713	1-216-089-00	s	METAL, CHIP 47K 5% 1/10W
R720	1-216-683-11	s	METAL, CHIP 22K 0.5% 1/10W
R721	1-216-073-00	s	METAL, CHIP 10K 5% 1/10W
R722,723	1-216-089-00	s	METAL, CHIP 47K 5% 1/10W
R750	1-216-655-11	s	METAL, CHIP 1.5K 0.5% 1/10W
R751	1-216-073-00	s	METAL, CHIP 10K 5% 1/10W
R752	1-216-097-00	s	METAL, CHIP 100K 5% 1/10W
R990	1-216-063-00	s	METAL, CHIP 3.9K 5% 1/10W
R991	1-216-059-00	s	METAL, CHIP 2.7K 5% 1/10W

(VM-12 BOARD /SVO-9500MD ; S/N 20001 to 21200
/SVO-9500MD4; S/N 10001 to 12200)

Ref. No. or Q'ty	Part No.	SP	Description
X301	1-527-722-00	s	OSC, CRYSTAL 14.31818MHz
X550	1-567-866-11	s	CRYSTAL 14.31818MHz

VM-12 BOARD /SVO-9500MD ; S/N 21201 and higher
---------- /SVO-9500MD4; S/N 12201 and higher

Ref. No. or Q'ty	Part No.	SP	Description
1pc	A-6727-404-A	o	MOUNTED CIRCUIT BOARD, VM-12
1pc	X-3166-759-1	o	SHIELD (B SIDE) ASS'Y, VM BOARD
1pc	1-535-199-11	o	TERMINAL, SOLDERLESS
1pc	3-173-466-01	o	SHEET, INSULATING, VM BOARD
1pc	3-173-489-01	o	SHIELD (A SIDE), VM BOARD
C10	1-124-584-00	s	ELECT 100uF 20% 10V
C13	1-163-239-11	s	CERAMIC, CHIP 33pF 5% 50V
C14	1-163-099-00	s	CERAMIC, CHIP 18pF 5% 50V
C16	1-163-038-00	s	CERAMIC, CHIP 0.1uF 25V
C17	1-124-589-11	s	ELECT 47uF 20% 16V
C30	1-163-251-11	s	CERAMIC, CHIP 100pF 5% 50V
C31	1-163-037-11	s	CERAMIC, CHIP 0.022uF 10% 50V
C34	1-163-110-00	s	CERAMIC, CHIP 51pF 5% 50V
C35	1-163-227-11	s	CERAMIC, CHIP 10pF 5% 50V
C37	1-163-038-00	s	CERAMIC, CHIP 0.1uF 25V
C38	1-124-589-11	s	ELECT 47uF 20% 16V
C39	1-164-232-11	s	CERAMIC, CHIP 0.01uF 10% 100V
C50	1-124-589-11	s	ELECT 47uF 20% 16V
C51	1-164-232-11	s	CERAMIC, CHIP 0.01uF 10% 100V
C53	1-124-589-11	s	ELECT 47uF 20% 16V
C54	1-163-038-00	s	CERAMIC, CHIP 0.1uF 25V
C100	1-131-350-00	s	TANTALUM 3.3uF 10% 35V
C102	1-164-038-00	s	CERAMIC, CHIP 0.1uF 25V
C105,106	1-163-243-11	s	CERAMIC, CHIP 47pF 5% 50V
C107	1-124-584-00	s	ELECT 100uF 20% 10V
C108	1-163-038-00	s	CERAMIC, CHIP 0.1uF 25V
C109	1-163-587-11	s	CERAMIC, CHIP 0.039uF 10% 25V
C110	1-163-038-00	s	CERAMIC, CHIP 0.1uF 25V
C120,123	1-164-232-11	s	CERAMIC, CHIP 0.01uF 10% 100V
C124,125	1-163-235-11	s	CERAMIC, CHIP 22pF 5% 50V
C126	1-124-584-00	s	ELECT 100uF 20% 10V
C127,128	1-163-038-00	s	CERAMIC, CHIP 0.1uF 25V
C130	1-131-345-00	s	TANTALUM 0.47uF 10% 35V
C131	1-163-133-00	s	CERAMIC, CHIP 470pF 5% 50V
C140	1-162-638-11	s	CERAMIC, CHIP 1uF 16V
C141	1-164-232-11	s	CERAMIC, CHIP 0.01uF 10% 100V
C142	1-163-121-00	s	CERAMIC, CHIP 150pF 5% 50V
C143,144	1-163-105-00	s	CERAMIC, CHIP 33pF 5% 50V
C145	1-126-301-11	s	ELECT 1uF 20% 50V
C160	1-163-133-00	s	CERAMIC, CHIP 470pF 5% 50V
C190	1-124-638-11	s	ELECT 22uF 20% 10V
C191-195	1-163-038-00	s	CERAMIC, CHIP 0.1uF 25V
C200,201	1-164-232-11	s	CERAMIC, CHIP 0.01uF 10% 100V
C202	1-126-301-11	s	ELECT 1uF 20% 50V
C203	1-124-589-11	s	ELECT 47uF 20% 16V
C220	1-163-235-11	s	CERAMIC, CHIP 22pF 5% 50V
C230	1-126-157-11	s	ELECT 10uF 20% 16V
C231	1-164-182-11	s	CERAMIC, CHIP 3300pF 10% 100V
C232	1-126-162-11	s	ELECT 3.3uF 20% 50V
C234	1-163-125-00	s	CERAMIC, CHIP 220pF 5% 50V
C235	1-163-014-00	s	CERAMIC, CHIP 2700pF 5% 50V
C236	1-163-098-00	s	CERAMIC, CHIP 16pF 5% 50V
C237	1-131-350-00	s	TANTALUM 3.3uF 10% 35V
C250,251	1-163-141-00	s	CERAMIC, CHIP 1000pF 5% 50V
C252	1-163-038-00	s	CERAMIC, CHIP 0.1uF 25V
C253	1-164-161-11	s	CERAMIC, CHIP 2200pF 10% 100V
C254	1-124-589-11	s	ELECT 47uF 20% 16V
C257	1-163-263-11	s	CERAMIC, CHIP 330pF 5% 50V
C258	1-163-038-00	s	CERAMIC, CHIP 0.1uF 25V

(VM-12 BOARD /SVO-9500MD ; S/N 21201 and higher
/SVO-9500MD4; S/N 12201 and higher)

Ref. No. or Q'ty	Part No.	SP	Description
C260	1-163-251-11	s	CERAMIC, CHIP 100pF 5% 50V
C261	1-163-133-00	s	CERAMIC, CHIP 470pF 5% 50V
C270	1-124-589-11	s	ELECT 47uF 20% 16V
C271	1-163-127-00	s	CERAMIC, CHIP 270pF 5% 50V
C272	1-163-139-00	s	CERAMIC, CHIP 820pF 5% 50V
C290,291	1-163-038-00	s	CERAMIC, CHIP 0.1uF 25V
C292	1-124-584-00	s	ELECT 100uF 20% 10V
C293,300	1-163-038-00	s	CERAMIC, CHIP 0.1uF 25V
C301	1-124-589-11	s	ELECT 47uF 20% 16V
C302	1-163-038-00	s	CERAMIC, CHIP 0.1uF 25V
C303	1-124-589-11	s	ELECT 47uF 20% 16V
C304	1-163-038-00	s	CERAMIC, CHIP 0.1uF 25V
C305	1-124-589-11	s	ELECT 47uF 20% 16V
C306	1-163-038-00	s	CERAMIC, CHIP 0.1uF 25V
C307	1-124-589-11	s	ELECT 47uF 20% 16V
C308	1-163-038-00	s	CERAMIC, CHIP 0.1uF 25V
C309	1-124-589-11	s	ELECT 47uF 20% 16V
C310	1-163-038-00	s	CERAMIC, CHIP 0.1uF 25V
C311	1-124-589-11	s	ELECT 47uF 20% 16V
C312-317	1-163-038-00	s	CERAMIC, CHIP 0.1uF 25V
C350,351	1-163-141-00	s	CERAMIC, CHIP 1000pF 5% 50V
C400	1-124-584-00	s	ELECT 100uF 20% 10V
C401	1-164-232-11	s	CERAMIC, CHIP 0.01uF 10% 100V
C488,489	1-163-038-00	s	CERAMIC, CHIP 0.1uF 25V
C490	1-124-589-11	s	ELECT 47uF 20% 16V
C491,492	1-163-038-00	s	CERAMIC, CHIP 0.1uF 25V
C493-498	1-124-584-00	s	ELECT 100uF 20% 10V
C499	1-163-038-00	s	CERAMIC, CHIP 0.1uF 25V
C551	1-163-235-11	s	CERAMIC, CHIP 22pF 5% 50V
C552,555	1-163-105-00	s	CERAMIC, CHIP 33pF 5% 50V
C590	1-124-589-11	s	ELECT 47uF 20% 16V
C591-595	1-163-038-00	s	CERAMIC, CHIP 0.1uF 25V
C610	1-131-344-00	s	TANTALUM 0.33uF 10% 35V
C611	1-163-037-11	s	CERAMIC, CHIP 0.022uF 10% 50V
C665	1-124-589-11	s	ELECT 47uF 20% 16V
C710	1-163-023-00	s	CERAMIC, CHIP 0.015uF 10% 50V
C711	1-163-229-11	s	CERAMIC, CHIP 12pF 5% 50V
C712	1-163-251-11	s	CERAMIC, CHIP 100pF 5% 50V
C713	1-163-038-00	s	CERAMIC, CHIP 0.1uF 25V
C714	1-163-141-00	s	CERAMIC, CHIP 1000pF 5% 50V
C720	1-131-345-00	s	TANTALUM 0.47uF 10% 35V
C750-752	1-163-133-00	s	CERAMIC, CHIP 470pF 5% 50V
C753	1-126-157-11	s	ELECT 10uF 20% 16V
C754	1-124-584-00	s	ELECT 100uF 20% 10V
C800	1-163-037-11	s	CERAMIC, CHIP 0.022uF 10% 50V
C990	1-124-589-11	s	ELECT 47uF 20% 16V
C991	1-163-038-00	s	CERAMIC, CHIP 0.1uF 25V
C992	1-126-375-11	s	ELECT 100uF 20% 25V
C993	1-126-162-11	s	ELECT 3.3uF 20% 50V
CN701 Y	1-564-019-41	o	CONNECTOR, 9P, MALE
CN702 Y	1-506-470-11	s	CONNECTOR, 5P, MALE
CN710 W	1-562-887-11	s	CONNECTOR, FPC 20P, FEMALE
CV140	1-141-227-00	s	CAP, TRIMMER 20pF
CV230	1-141-227-00	s	CAP, TRIMMER 20pF
CV550	1-141-260-00	s	CAP, TRIMMER 50pF
D140	8-719-949-46	s	DIODE 1T32
D230	8-713-300-88	s	DIODE 1T33C-01
D400,401	8-719-104-34	s	DIODE 1S2836

(VM-12 BOARD /SVO-9500MD ; S/N 21201 and higher
/SVO-9500MD4; S/N 12201 and higher)

Ref. No. or Q'ty	Part No.	SP	Description
D510,511	8-719-104-34	s	DIODE 1S2836
D710,711	8-719-104-34	s	DIODE 1S2836
D720,750	8-719-104-34	s	DIODE 1S2836
D751A	8-719-911-19	s	DIODE 1SS119
D752A	8-719-911-19	s	DIODE 1SS119
D800-802	8-719-104-34	s	DIODE 1S2836
FB1-3	1-410-858-21	o	BEADS, FERRITE
FL10	1-235-759-11	s	FILTER, LOW-PASS
FL30	1-235-161-00	s	FILTER, BANDPASS 3.58MHz
FL50,51	1-236-848-21	s	FILTER, LOW-PASS
IC100	8-752-334-55	s	IC CXD1175AM
IC120	8-752-334-55	s	IC CXD1175AM
IC130	8-759-239-23	s	IC TC74HC86AF
IC131	8-759-925-76	s	IC SN74HC08ANS
IC132	8-759-925-85	s	IC SN74HC32ANS
IC160	8-759-987-17	s	IC CXD1226Q
IC161	8-759-925-85	s	IC SN74HC32ANS
IC200	8-759-072-23	s	IC MB87647
IC251	8-759-925-90	s	IC SN74HC74ANS
IC252	8-759-009-51	s	IC MC14538BF
IC258	8-759-239-58	s	IC TC74HC221AF
IC300	8-752-340-75	s	IC CXK1206AM
IC301	8-752-340-75	s	IC CXK1206AM
IC302	8-752-340-75	s	IC CXK1206AM
IC303	8-752-340-75	s	IC CXK1206AM
IC304	8-752-340-75	s	IC CXK1206AM
IC305	8-752-340-75	s	IC CXK1206AM
IC352	8-759-009-51	s	IC MC14538BF
IC353	8-759-925-90	s	IC SN74HC74ANS
IC354	8-759-925-90	s	IC SN74HC74ANS
IC400	8-759-987-18	s	IC CXD1227Q
IC420	8-752-032-96	s	IC CXA1106M
IC440	8-752-032-96	s	IC CXA1106M
IC500	8-759-987-19	s	IC CXD1228Q
IC710	8-759-239-55	s	IC TC74HC123AF
IC711	8-759-009-51	s	IC MC14538BF
IC750	8-759-926-74	s	IC SN74HC393ANS
IC751	8-759-991-85	s	IC 74F00SJ
IC752	8-759-927-46	s	IC SN74HC00ANS
IC753	8-759-925-76	s	IC SN74HC08ANS
IC754	8-759-925-90	s	IC SN74HC74ANS
IC800	8-759-925-90	s	IC SN74HC74ANS
IC801	8-759-925-90	s	IC SN74HC74ANS
IC802	8-759-239-55	s	IC TC74HC123AF
IC803	8-759-926-24	s	IC SN74HC164ANS
IC804	8-759-927-46	s	IC SN74HC00ANS
IC805	8-759-011-65	s	IC MC74HC4053F
IC990	8-759-521-23	s	IC PQ05RF2V
L10	1-408-408-00	s	INDUCTOR 8.2uH
L11	1-410-464-11	s	INDUCTOR 3.3uH
L12	1-410-482-31	s	INDUCTOR 100uH
L30	1-408-408-00	s	INDUCTOR 8.2uH
L31,50	1-410-482-31	s	INDUCTOR 100uH
L100,120	1-410-482-31	s	INDUCTOR 100uH
L140	1-410-463-11	s	INDUCTOR 2.7uH
L190	1-410-478-11	s	INDUCTOR 47uH
L230	1-410-466-41	s	INDUCTOR 4.7uH

(VM-12 BOARD /SVO-9500MD ; S/N 21201 and higher
/SVO-9500MD4; S/N 12201 and higher)

Ref. No. or Q'ty	Part No.	SP	Description
L250	1-410-482-31	s	INDUCTOR 100uH
L270	1-408-423-00	s	INDUCTOR 150uH
L290	1-410-482-31	s	INDUCTOR 100uH
L300-305	1-410-478-11	s	INDUCTOR 47uH
L490	1-410-478-11	s	INDUCTOR 47uH
L491,492	1-408-425-00	s	INDUCTOR 220uH
L551	1-408-397-00	s	INDUCTOR 1uH
L590	1-410-478-11	s	INDUCTOR 47uH
Q10-12	8-729-120-28	s	TRANSISTOR 2SC1623-L5L6
Q20,21	8-729-120-28	s	TRANSISTOR 2SC1623-L5L6
Q30-32	8-729-120-28	s	TRANSISTOR 2SC1623-L5L6
Q33	8-729-202-38	s	TRANSISTOR 2SC3326N
Q50-55	8-729-120-28	s	TRANSISTOR 2SC1623-L5L6
Q100,120	8-729-120-28	s	TRANSISTOR 2SC1623-L5L6
Q140	8-729-201-27	s	TRANSISTOR 2SC2715-Y
Q141	8-729-122-63	s	TRANSISTOR 2SA1226
Q200	8-729-202-38	s	TRANSISTOR 2SC3326N
Q210,214	8-729-120-28	s	TRANSISTOR 2SC1623-L5L6
Q270	8-729-120-28	s	TRANSISTOR 2SC1623-L5L6
Q271	8-729-216-22	s	TRANSISTOR 2SA1162-G
Q550	8-729-201-27	s	TRANSISTOR 2SC2715-Y
Q551	8-729-122-63	s	TRANSISTOR 2SA1226
Q710,720	8-729-901-01	s	TRANSISTOR DTC144EK
R10	1-216-651-11	s	METAL, CHIP 1K 0.5% 1/10W
R11	1-216-653-11	s	METAL, CHIP 1.2K 0.5% 1/10W
R12	1-216-079-00	s	METAL, CHIP 18K 5% 1/10W
R13	1-216-073-00	s	METAL, CHIP 10K 5% 1/10W
R14	1-216-039-00	s	METAL, CHIP 390 5% 1/10W
R15	1-216-049-00	s	METAL, CHIP 1K 5% 1/10W
R16	1-216-650-11	s	METAL, CHIP 910 0.5% 1/10W
R17	1-216-648-11	s	METAL, CHIP 750 0.5% 1/10W
R18	1-216-025-00	s	METAL, CHIP 100 5% 1/10W
R20	1-216-049-00	s	METAL, CHIP 1K 5% 1/10W
R21	1-216-025-00	s	METAL, CHIP 100 5% 1/10W
R22	1-216-651-11	s	METAL, CHIP 1K 0.5% 1/10W
R23	1-216-079-00	s	METAL, CHIP 18K 5% 1/10W
R24	1-216-073-00	s	METAL, CHIP 10K 5% 1/10W
R30,31	1-216-651-11	s	METAL, CHIP 1K 0.5% 1/10W
R32	1-216-079-00	s	METAL, CHIP 18K 5% 1/10W
R33	1-216-073-00	s	METAL, CHIP 10K 5% 1/10W
R34	1-216-037-00	s	METAL, CHIP 330 5% 1/10W
R35,36	1-216-049-00	s	METAL, CHIP 1K 5% 1/10W
R37	1-216-041-00	s	METAL, CHIP 470 5% 1/10W
R38	1-216-025-00	s	METAL, CHIP 100 5% 1/10W
R39	1-216-049-00	s	METAL, CHIP 1K 5% 1/10W
R40	1-216-025-00	s	METAL, CHIP 100 5% 1/10W
R41,42	1-216-089-00	s	METAL, CHIP 47K 5% 1/10W
R50	1-216-073-00	s	METAL, CHIP 10K 5% 1/10W
R51	1-216-041-00	s	METAL, CHIP 470 5% 1/10W
R52	1-216-049-00	s	METAL, CHIP 1K 5% 1/10W
R53	1-216-073-00	s	METAL, CHIP 10K 5% 1/10W
R54	1-216-041-00	s	METAL, CHIP 470 5% 1/10W
R55,56	1-216-049-00	s	METAL, CHIP 1K 5% 1/10W
R57-60	1-216-651-11	s	METAL, CHIP 1K 0.5% 1/10W
R61-63	1-216-049-00	s	METAL, CHIP 1K 5% 1/10W
R100	1-216-047-00	s	METAL, CHIP 820 5% 1/10W
R101	1-216-079-00	s	METAL, CHIP 18K 5% 1/10W
R102	1-216-073-00	s	METAL, CHIP 10K 5% 1/10W

(VM-12 BOARD /SVO-9500MD ; S/N 21201 and higher
/SVO-9500MD4; S/N 12201 and higher)

Ref. No. or Q'ty	Part No.	SP	Description
R103	1-216-049-00	s	METAL, CHIP 1K 5% 1/10W
R104	1-216-025-00	s	METAL, CHIP 100 5% 1/10W
R105	1-216-089-00	s	METAL, CHIP 47K 5% 1/10W
R106	1-216-119-00	s	METAL, CHIP 820K 5% 1/10W
R107	1-216-111-00	s	METAL, CHIP 390K 5% 1/10W
R108	1-216-105-00	s	METAL, CHIP 220K 5% 1/10W
R109	1-216-097-00	s	METAL, CHIP 100K 5% 1/10W
R110	1-216-101-00	s	METAL, CHIP 150K 5% 1/10W
R120	1-216-025-00	s	METAL, CHIP 100 5% 1/10W
R121	1-216-077-00	s	METAL, CHIP 15K 5% 1/10W
R122	1-216-085-00	s	METAL, CHIP 33K 5% 1/10W
R123	1-216-049-00	s	METAL, CHIP 1K 5% 1/10W
R124	1-216-025-00	s	METAL, CHIP 100 5% 1/10W
R125,126	1-216-675-11	s	METAL, CHIP 10K 0.5% 1/10W
R130	1-216-049-00	s	METAL, CHIP 1K 5% 1/10W
R131	1-216-683-11	s	METAL, CHIP 22K 0.5% 1/10W
R132	1-216-049-00	s	METAL, CHIP 1K 5% 1/10W
R133	1-216-295-00	s	METAL, CHIP 0
R140	1-216-119-00	s	METAL, CHIP 820K 5% 1/10W
R141	1-216-111-00	s	METAL, CHIP 390K 5% 1/10W
R142	1-216-105-00	s	METAL, CHIP 220K 5% 1/10W
R143	1-216-097-00	s	METAL, CHIP 100K 5% 1/10W
R144	1-216-121-00	s	METAL, CHIP 1M 5% 1/10W
R145	1-216-073-00	s	METAL, CHIP 10K 5% 1/10W
R146	1-216-011-00	s	METAL, CHIP 27 5% 1/10W
R147	1-216-085-00	s	METAL, CHIP 33K 5% 1/10W
R148	1-216-025-00	s	METAL, CHIP 100 5% 1/10W
R149	1-216-073-00	s	METAL, CHIP 10K 5% 1/10W
R150	1-216-041-00	s	METAL, CHIP 470 5% 1/10W
R151	1-216-049-00	s	METAL, CHIP 1K 5% 1/10W
R153,154	1-216-077-00	s	METAL, CHIP 15K 5% 1/10W
R161	1-216-295-00	s	METAL, CHIP 0
R163,164	1-216-295-00	s	METAL, CHIP 0
R166	1-216-049-00	s	METAL, CHIP 1K 5% 1/10W
R200	1-216-117-00	s	METAL, CHIP 680K 5% 1/10W
R201	1-216-049-00	s	METAL, CHIP 1K 5% 1/10W
R202	1-216-021-00	s	METAL, CHIP 68 5% 1/10W
R203	1-216-057-00	s	METAL, CHIP 2.2K 5% 1/10W
R204	1-216-049-00	s	METAL, CHIP 1K 5% 1/10W
R205	1-216-019-00	s	METAL, CHIP 56 5% 1/10W
R206	1-216-057-00	s	METAL, CHIP 2.2K 5% 1/10W
R220	1-216-677-11	s	METAL, CHIP 12K 0.5% 1/10W
R230	1-216-025-00	s	METAL, CHIP 100 5% 1/10W
R231,233	1-216-085-00	s	METAL, CHIP 33K 5% 1/10W
R234	1-216-069-00	s	METAL, CHIP 6.8K 5% 1/10W
R235	1-216-049-00	s	METAL, CHIP 1K 5% 1/10W
R236	1-216-073-00	s	METAL, CHIP 10K 5% 1/10W
R237	1-216-117-00	s	METAL, CHIP 680K 5% 1/10W
R238	1-216-089-00	s	METAL, CHIP 47K 5% 1/10W
R241	1-216-295-00	s	METAL, CHIP 0
R250	1-216-691-11	s	METAL, CHIP 47K 0.5% 1/10W
R253	1-216-089-00	s	METAL, CHIP 47K 5% 1/10W
R259	1-216-073-00	s	METAL, CHIP 10K 5% 1/10W
R260	1-216-687-11	s	METAL, CHIP 33K 0.5% 1/10W
R261	1-216-049-00	s	METAL, CHIP 1K 5% 1/10W
R262	1-216-065-00	s	METAL, CHIP 4.7K 5% 1/10W
R263	1-216-025-00	s	METAL, CHIP 100 5% 1/10W
R270	1-216-077-00	s	METAL, CHIP 15K 5% 1/10W
R271	1-216-085-00	s	METAL, CHIP 33K 5% 1/10W
R272	1-216-061-00	s	METAL, CHIP 3.3K 5% 1/10W

(VM-12 BOARD /SVO-9500MD ; S/N 21201 and higher
/SVO-9500MD4; S/N 12201 and higher)

Ref. No. or Q'ty	Part No.	SP	Description
R273	1-216-041-00	s	METAL, CHIP 470 5% 1/10W
R274	1-216-057-00	s	METAL, CHIP 2.2K 5% 1/10W
R275	1-216-061-00	s	METAL, CHIP 3.3K 5% 1/10W
R350	1-216-295-00	s	METAL, CHIP 0
R356	1-216-691-11	s	METAL, CHIP 47K 0.5% 1/10W
R357	1-216-679-11	s	METAL, CHIP 15K 0.5% 1/10W
R401	1-216-295-00	s	METAL, CHIP 0
R404,405	1-216-061-00	s	METAL, CHIP 3.3K 5% 1/10W
R406	1-216-041-00	s	METAL, CHIP 470 5% 1/10W
R407	1-216-037-00	s	METAL, CHIP 330 5% 1/10W
R408	1-216-049-00	s	METAL, CHIP 1K 5% 1/10W
R409	1-216-037-00	s	METAL, CHIP 330 5% 1/10W
R410	1-216-041-00	s	METAL, CHIP 470 5% 1/10W
R411	1-216-049-00	s	METAL, CHIP 1K 5% 1/10W
R412,413	1-216-073-00	s	METAL, CHIP 10K 5% 1/10W
R414-416	1-216-089-00	s	METAL, CHIP 47K 5% 1/10W
R500,502	1-216-295-00	s	METAL, CHIP 0
R510-512	1-216-025-00	s	METAL, CHIP 100 5% 1/10W
R513-515	1-216-073-00	s	METAL, CHIP 10K 5% 1/10W
R516-520	1-216-295-00	s	METAL, CHIP 0
R523	1-216-097-00	s	METAL, CHIP 100K 5% 1/10W
R550,551	1-216-077-00	s	METAL, CHIP 15K 5% 1/10W
R552	1-216-011-00	s	METAL, CHIP 27 5% 1/10W
R556	1-216-295-00	s	METAL, CHIP 0
R557	1-216-049-00	s	METAL, CHIP 1K 5% 1/10W
R558	1-216-025-00	s	METAL, CHIP 100 5% 1/10W
R559	1-216-041-00	s	METAL, CHIP 470 5% 1/10W
R606-608	1-216-295-00	s	METAL, CHIP 0
R610	1-216-049-00	s	METAL, CHIP 1K 5% 1/10W
R611	1-216-047-00	s	METAL, CHIP 820 5% 1/10W
R650,651	1-216-295-00	s	METAL, CHIP 0
R672	1-216-049-00	s	METAL, CHIP 1K 5% 1/10W
R701,702	1-216-295-00	s	METAL, CHIP 0
R704,706	1-216-295-00	s	METAL, CHIP 0
R708,709	1-216-049-00	s	METAL, CHIP 1K 5% 1/10W
R710	1-216-097-00	s	METAL, CHIP 100K 5% 1/10W
R711	1-216-675-11	s	METAL, CHIP 10K 0.5% 1/10W
R712	1-216-679-11	s	METAL, CHIP 15K 0.5% 1/10W
R713,714	1-216-089-00	s	METAL, CHIP 47K 5% 1/10W
R715	1-216-073-00	s	METAL, CHIP 10K 5% 1/10W
R716	1-216-089-00	s	METAL, CHIP 47K 5% 1/10W
R720	1-216-683-11	s	METAL, CHIP 22K 0.5% 1/10W
R721	1-216-073-00	s	METAL, CHIP 10K 5% 1/10W
R722,723	1-216-089-00	s	METAL, CHIP 47K 5% 1/10W
R750-753	1-216-073-00	s	METAL, CHIP 10K 5% 1/10W
R754	1-216-089-00	s	METAL, CHIP 47K 5% 1/10W
R755,756	1-216-073-00	s	METAL, CHIP 10K 5% 1/10W
R757A	1-249-429-11	s	CARBON 10K 5% 1/4W
R758A	1-249-429-11	s	CARBON 10K 5% 1/4W
R760A	1-249-417-11	s	CARBON 1K 5% 1/4W
R761A	1-249-417-11	s	CARBON 1K 5% 1/4W
R762A	1-249-417-11	s	CARBON 1K 5% 1/4W
R800,801	1-216-073-00	s	METAL, CHIP 10K 5% 1/10W
R803	1-216-295-00	s	METAL, CHIP 0
R804-806	1-216-089-00	s	METAL, CHIP 47K 5% 1/10W
R852-855	1-216-295-00	s	METAL, CHIP 0
R990	1-216-063-00	s	METAL, CHIP 3.9K 5% 1/10W
R991	1-216-059-00	s	METAL, CHIP 2.7K 5% 1/10W
X301	1-527-722-00	s	OSC, CRYSTAL 14.31818MHz
X550	1-567-866-11	s	CRYSTAL 14.31818MHz

VO-37 BOARD /SVO-9500MD ; S/N 10001 to 11620

Ref. No. or Q'ty	Part No.	SP	Description
1pc	A-6727-405-A	o	MOUNTED CIRCUIT BOARD, VO-37
1pc	3-168-157-01	o	BRACKET (R), VO BOARD
1pc	3-168-158-01	o	BRACKET (L), VO BOARD
1pc	3-173-464-01	o	SHIELD (A SIDE), VO BOARD
1pc	3-173-465-01	o	SHIELD (B SIDE), VO BOARD
1pc	3-659-918-01	o	HEAT SINK (for IC1)
3pcs	3-703-353-08	o	SUPPORTER, PC BOARD
1pc	7-682-547-04	s	SCREW +B 3x6 (for IC1)
2pcs	7-682-903-11	s	SCREW +PWH 3x6
C1	1-163-035-00	s	CERAMIC, CHIP 0.047uF 50V
C2	1-126-516-11	s	ELECT 120uF 20% 16V
C3	1-163-035-00	s	CERAMIC, CHIP 0.047uF 50V
C4	1-126-516-11	s	ELECT 120uF 20% 16V
C5	1-163-035-00	s	CERAMIC, CHIP 0.047uF 50V
C6	1-124-589-11	s	ELECT 47uF 20% 16V
C30,31	1-124-584-00	s	ELECT 100uF 20% 10V
C101	1-163-133-00	s	CERAMIC, CHIP 470pF 5% 50V
C102	1-163-135-00	s	CERAMIC, CHIP 560pF 5% 50V
C103-106	1-164-232-11	s	CERAMIC, CHIP 0.01uF 10% 100V
C107	1-163-121-00	s	CERAMIC, CHIP 150pF 5% 50V
C108	1-124-638-11	s	ELECT 22uF 20% 10V
C109	1-163-245-11	s	CERAMIC, CHIP 56pF 5% 50V
C110	1-163-121-00	s	CERAMIC, CHIP 150pF 5% 50V
C111	1-124-257-00	s	ELECT 2.2uF 20% 50V
C112	1-126-163-11	s	ELECT 4.7uF 20% 50V
C113	1-163-251-11	s	CERAMIC, CHIP 100pF 5% 50V
C114	1-164-232-11	s	CERAMIC, CHIP 0.01uF 10% 100V
C115	1-124-442-00	s	ELECT 330uF 20% 6.3V
C116	1-163-125-00	s	CERAMIC, CHIP 220pF 5% 50V
C117	1-163-035-00	s	CERAMIC, CHIP 0.047uF 50V
C118	1-163-241-11	s	CERAMIC, CHIP 39pF 5% 50V
C119	1-124-589-11	s	ELECT 47uF 20% 16V
C120	1-124-257-00	s	ELECT 2.2uF 20% 50V
C121	1-131-381-00	s	TANTALUM 47uF 10% 10V
C122	1-126-163-11	s	ELECT 4.7uF 20% 50V
C123	1-163-135-00	s	CERAMIC, CHIP 560pF 5% 50V
C125	1-163-125-00	s	CERAMIC, CHIP 220pF 5% 50V
C126	1-163-035-00	s	CERAMIC, CHIP 0.047uF 50V
C127	1-124-257-00	s	ELECT 2.2uF 20% 50V
C128	1-163-035-00	s	CERAMIC, CHIP 0.047uF 50V
C129	1-163-131-00	s	CERAMIC, CHIP 390pF 5% 50V
C130	1-164-232-11	s	CERAMIC, CHIP 0.01uF 10% 100V
C131	1-163-263-11	s	CERAMIC, CHIP 330pF 5% 50V
C132,133	1-164-232-11	s	CERAMIC, CHIP 0.01uF 10% 100V
C134	1-163-139-00	s	CERAMIC, CHIP 820pF 5% 50V
C136,137	1-124-589-11	s	ELECT 47uF 20% 16V
C138A	Deleted.		
*a	1-163-227-11	s	CERAMIC, CHIP 10pF 5% 50V
C139A	Deleted.		
*a	1-163-113-00	s	CERAMIC, CHIP 68pF 5% 50V
C141,142	1-164-232-11	s	CERAMIC, CHIP 0.01uF 10% 100V
C143	1-163-037-11	s	CERAMIC, CHIP 0.022uF 10% 50V
C145	1-164-232-11	s	CERAMIC, CHIP 0.01uF 10% 100V
C146	1-163-035-00	s	CERAMIC, CHIP 0.047uF 50V
C147	1-163-096-00	s	CERAMIC, CHIP 13pF 5% 50V
C148	1-124-589-11	s	ELECT 47uF 20% 16V
C149	1-163-245-11	s	CERAMIC, CHIP 56pF 5% 50V
C150	1-164-232-11	s	CERAMIC, CHIP 0.01uF 10% 100V
C151	1-124-589-11	s	ELECT 47uF 20% 16V

NOTE: *a; SVO-9500MD S/N 10001 to 10070

(VO-37 BOARD /SVO-9500MD ; S/N 10001 to 11620)

Ref. No. or Q'ty	Part No.	SP	Description
C152	1-163-131-00	s	CERAMIC, CHIP 390pF 5% 50V
C153	1-163-241-11	s	CERAMIC, CHIP 39pF 5% 50V
C154	1-124-589-11	s	ELECT 47uF 20% 16V
C155	1-163-239-11	s	CERAMIC, CHIP 33pF 5% 50V
C156	1-163-257-11	s	CERAMIC, CHIP 180pF 5% 50V
C157	1-163-125-00	s	CERAMIC, CHIP 220pF 5% 50V
C158	1-163-239-11	s	CERAMIC, CHIP 33pF 5% 50V
C160	1-163-245-11	s	CERAMIC, CHIP 56pF 5% 50V
C161	1-163-229-11	s	CERAMIC, CHIP 12pF 5% 50V
C162	1-163-087-00	s	CERAMIC, CHIP 4pF 50V
C163	1-163-245-11	s	CERAMIC, CHIP 56pF 5% 50V
C164	1-163-091-00	s	CERAMIC, CHIP 8pF 50V
C165	1-163-099-00	s	CERAMIC, CHIP 18pF 5% 50V
C167	1-163-113-00	s	CERAMIC, CHIP 68pF 5% 50V
C170	1-164-232-11	s	CERAMIC, CHIP 0.01uF 10% 100V
C172,173	1-163-035-00	s	CERAMIC, CHIP 0.047uF 50V
C174	1-124-589-11	s	ELECT 47uF 20% 16V
C175	1-163-037-11	s	CERAMIC, CHIP 0.022uF 10% 50V
C201	1-124-589-11	s	ELECT 47uF 20% 16V
C202	1-164-232-11	s	CERAMIC, CHIP 0.01uF 10% 100V
C203	1-124-589-11	s	ELECT 47uF 20% 16V
C204	1-163-133-00	s	CERAMIC, CHIP 470pF 5% 50V
C205	1-163-121-00	s	CERAMIC, CHIP 150pF 5% 50V
C208	1-163-127-00	s	CERAMIC, CHIP 270pF 5% 50V
C209	1-163-112-00	s	CERAMIC, CHIP 62pF 5% 50V
C211	1-164-491-11	s	CERAMIC, CHIP 300pF 1% 50V
C213	1-124-589-11	s	ELECT 47uF 20% 16V
C214,215	1-126-163-11	s	ELECT 4.7uF 20% 50V
C216	1-124-589-11	s	ELECT 47uF 20% 16V
C218	1-163-035-00	s	CERAMIC, CHIP 0.047uF 50V
C219-221	1-124-589-11	s	ELECT 47uF 20% 16V
C222	1-163-097-00	s	CERAMIC, CHIP 15pF 5% 50V
C223,224	1-124-589-11	s	ELECT 47uF 20% 16V
C226	1-124-589-11	s	ELECT 47uF 20% 16V
C227	1-163-097-00	s	CERAMIC, CHIP 15pF 5% 50V
C228A	1-109-627-00	s	MICA 150pF 2% 500V
*a	Not in use.		
C230	1-124-589-11	s	ELECT 47uF 20% 16V
C231	1-126-163-11	s	ELECT 4.7uF 20% 50V
C232	1-163-115-00	s	CERAMIC, CHIP 82pF 5% 50V
C233	1-163-035-00	s	CERAMIC, CHIP 0.047uF 50V
C234	1-124-589-11	s	ELECT 47uF 20% 16V
C235	1-164-232-11	s	CERAMIC, CHIP 0.01uF 10% 100V
C240	1-163-121-00	s	CERAMIC, CHIP 150pF 5% 50V
C241	1-163-113-00	s	CERAMIC, CHIP 68pF 5% 50V
*a	Not in use.		
C242-245	1-164-232-11	s	CERAMIC, CHIP 0.01uF 10% 100V
C246	1-163-115-00	s	CERAMIC, CHIP 82pF 5% 50V
*a	1-163-251-11	s	CERAMIC, CHIP 100pF 5% 50V
C247	1-163-120-00	s	CERAMIC, CHIP 130pF 5% 50V
C248	Deleted.		
*a	1-163-239-11	s	CERAMIC, CHIP 33pF 5% 50V
C249	1-163-139-00	s	CERAMIC, CHIP 820pF 5% 50V
*a	1-163-121-00	s	CERAMIC, CHIP 150pF 5% 50V
C250	1-163-035-00	s	CERAMIC, CHIP 0.047uF 50V
C251	1-124-589-11	s	ELECT 47uF 20% 16V
C252	1-164-232-11	s	CERAMIC, CHIP 0.01uF 10% 100V
C254A	1-107-075-00	s	MICA 39pF 2% 50V
*a	Not in use.		

(VO-37 BOARD /SVO-9500MD ; S/N 10001 to 11620)

Ref. No. or Q'ty	Part No.	SP	Description
C255A	1-130-483-00	s	MYLAR 0.01uF 5% 50V
*a	Not in use.		
C261,262	1-164-232-11	s	CERAMIC, CHIP 0.01uF 10% 100V
C302	1-124-589-11	s	ELECT 47uF 20% 16V
C309,310	1-124-584-00	s	ELECT 100uF 20% 10V
C311-313	1-124-589-11	s	ELECT 47uF 20% 16V
C314	1-164-232-11	s	CERAMIC, CHIP 0.01uF 10% 100V
C315	1-131-350-00	s	TANTALUM 3.3uF 10% 35V
C320	1-124-589-11	s	ELECT 47uF 20% 16V
C321	1-163-035-00	s	CERAMIC, CHIP 0.047uF 50V
C322	1-131-351-00	s	TANTALUM 4.7uF 10% 35V
C323	1-124-589-11	s	ELECT 47uF 20% 16V
C324	1-164-232-11	s	CERAMIC, CHIP 0.01uF 10% 100V
C325	1-163-251-11	s	CERAMIC, CHIP 100pF 5% 50V
C326	1-164-232-11	s	CERAMIC, CHIP 0.01uF 10% 100V
C327A	1-107-047-00	s	MICA 5.6pF 500V
C330	1-163-035-00	s	CERAMIC, CHIP 0.047uF 50V
C331	1-124-589-11	s	ELECT 47uF 20% 16V
C332	1-126-163-11	s	ELECT 4.7uF 20% 50V
C333	1-163-133-00	s	CERAMIC, CHIP 470pF 5% 50V
C334	1-163-035-00	s	CERAMIC, CHIP 0.047uF 50V
C335	1-124-589-11	s	ELECT 47uF 20% 16V
C336	1-163-035-00	s	CERAMIC, CHIP 0.047uF 50V
C337	1-124-589-11	s	ELECT 47uF 20% 16V
C340-343	1-163-038-00	s	CERAMIC, CHIP 0.1uF 25V
C344	1-163-035-00	s	CERAMIC, CHIP 0.047uF 50V
C345-348	1-163-038-00	s	CERAMIC, CHIP 0.1uF 25V
C349	1-163-035-00	s	CERAMIC, CHIP 0.047uF 50V
C350	1-124-589-11	s	ELECT 47uF 20% 16V
C351	1-163-035-00	s	CERAMIC, CHIP 0.047uF 50V
C352,353	1-124-589-11	s	ELECT 47uF 20% 16V
C354,355	1-163-037-11	s	CERAMIC, CHIP 0.022uF 10% 50V
C356,357	1-164-232-11	s	CERAMIC, CHIP 0.01uF 10% 100V
C358	1-163-037-11	s	CERAMIC, CHIP 0.022uF 10% 50V
C359	1-164-232-11	s	CERAMIC, CHIP 0.01uF 10% 100V
C360	1-163-239-11	s	CERAMIC, CHIP 33pF 5% 50V
C361	1-163-089-00	s	CERAMIC, CHIP 6pF 50V
C363	1-124-442-00	s	ELECT 330uF 20% 6.3V
C364	1-163-239-11	s	CERAMIC, CHIP 33pF 5% 50V
C365	1-163-237-11	s	CERAMIC, CHIP 27pF 5% 50V
C366	1-163-229-11	s	CERAMIC, CHIP 12pF 5% 50V
C370,371	1-164-232-11	s	CERAMIC, CHIP 0.01uF 10% 100V
C380,381	1-124-584-00	s	ELECT 100uF 20% 10V
C383	1-164-232-11	s	CERAMIC, CHIP 0.01uF 10% 100V
C384	1-124-589-11	s	ELECT 47uF 20% 16V
C385	1-164-232-11	s	CERAMIC, CHIP 0.01uF 10% 100V
C386A	1-124-589-11	s	ELECT 47uF 20% 16V
C390,391	1-124-589-11	s	ELECT 47uF 20% 16V
C402,407	1-163-037-11	s	CERAMIC, CHIP 0.022uF 10% 50V
C408,410	1-163-037-11	s	CERAMIC, CHIP 0.022uF 10% 50V
C411,413	1-164-232-11	s	CERAMIC, CHIP 0.01uF 10% 100V
C416-418	1-163-037-11	s	CERAMIC, CHIP 0.022uF 10% 50V
C419	1-164-232-11	s	CERAMIC, CHIP 0.01uF 10% 100V
C420,422	1-124-589-11	s	ELECT 47uF 20% 16V
C425	1-124-589-11	s	ELECT 47uF 20% 16V
C426	1-164-232-11	s	CERAMIC, CHIP 0.01uF 10% 100V
C427-430	1-124-589-11	s	ELECT 47uF 20% 16V
C431	1-164-222-11	s	CERAMIC, CHIP 0.22uF 25V
C432-434	1-163-037-11	s	CERAMIC, CHIP 0.022uF 10% 50V

NOTE: *a; SVO-9500MD S/N 10001 to 10070

(VO-37 BOARD /SVO-9500MD ; S/N 10001 to 11620)

Ref. No. or Q'ty	Part No.	SP	Description
C435	1-126-157-11	s	ELECT 10uF 20% 16V
C436	1-163-037-11	s	CERAMIC, CHIP 0.022uF 10% 50V
C440	1-126-157-11	s	ELECT 10uF 20% 16V
C441	1-163-037-11	s	CERAMIC, CHIP 0.022uF 10% 50V
C442	1-163-243-11	s	CERAMIC, CHIP 47pF 5% 50V
C450	1-163-227-11	s	CERAMIC, CHIP 10pF 5% 50V
C451	1-163-245-11	s	CERAMIC, CHIP 56pF 5% 50V
C452-454	1-163-037-11	s	CERAMIC, CHIP 0.022uF 10% 50V
C455	1-126-157-11	s	ELECT 10uF 20% 16V
C460	1-124-584-00	s	ELECT 100uF 20% 10V
C461	1-131-587-11	s	TANTALUM 0.68uF 5% 35V
C471	1-124-584-00	s	ELECT 100uF 20% 10V
C472	1-163-035-00	s	CERAMIC, CHIP 0.047uF 50V
C473,480	1-124-589-11	s	ELECT 47uF 20% 16V
C481	1-124-257-00	s	ELECT 2.2uF 20% 50V
C482,483	1-124-584-00	s	ELECT 100uF 20% 10V
C488	1-124-584-00	s	ELECT 100uF 20% 10V
C489	1-124-471-00	s	ELECT 1000uF 20% 6.3V
C491	1-163-035-00	s	CERAMIC, CHIP 0.047uF 50V
C492	1-124-925-11	s	ELECT 470uF 20% 10V (Change 47uF -> 470uF)
C493	1-124-471-00	s	ELECT 1000uF 20% 6.3V
C494,495	1-163-087-00	s	CERAMIC, CHIP 4pF 50V
C496	1-163-035-00	s	CERAMIC, CHIP 0.047uF 50V
C497	1-126-157-11	s	ELECT 10uF 20% 16V
C498	1-124-584-00	s	ELECT 100uF 20% 10V
C499	1-124-471-00	s	ELECT 1000uF 20% 6.3V
CN201 B	1-506-471-11	s	CONNECTOR, 6P, MALE
CN202 W	----------	-	HARNESS (RP PB)
CN203 B	1-506-475-11	s	CONNECTOR, 10P, MALE
CN206 W	----------	-	HARNESS (RP FSC)
CN207 W	----------	-	HARNESS (RP REC)
CN208 W	----------	-	HARNESS (RP-VO)
CN211 W	1-562-992-11	o	CONNECTOR, FPC 26P, FEMALE
CN221 W	1-506-474-11	s	CONNECTOR, 9P, MALE
CN222 Y	1-506-470-11	s	CONNECTOR, 5P, MALE
CN231 Y	1-506-470-11	s	CONNECTOR, 5P, MALE
CN232 Y	1-506-473-11	s	CONNECTOR, 8P, MALE
D10,11	8-719-400-18	s	DIODE MA152WK
D101,103	8-719-400-18	s	DIODE MA152WK
D201,202	8-719-400-18	s	DIODE MA152WK
D301	8-719-400-18	s	DIODE MA152WK
DL201	1-415-677-11	s	DELAY LINE 370nS
DL301	1-415-559-11	s	DELAY LINE 600nS
FL101	1-236-911-11	s	FILTER, LOW-PASS
FL201	1-236-716-11	s	FILTER, LOW-PASS
FL301	1-239-085-11	s	FILTER, LOW-PASS
FL302	1-239-085-11	s	FILTER, LOW-PASS
IC1	8-759-982-10	s	IC RC7809FA
IC10	8-759-038-46	s	IC SC7S00F
IC101	8-759-420-64	s	IC AN3237FB
IC102	8-759-710-07	s	IC NJM2234M
IC201	8-759-710-07	s	IC NJM2234M
IC202	8-759-051-54	s	IC VC2076MP
IC203	8-759-710-86	s	IC NJM2233BM
IC302	8-759-710-86	s	IC NJM2233BM
IC303	8-752-334-55	s	IC CXD1175AM

(VO-37 BOARD /SVO-9500MD ; S/N 10001 to 11620)

Ref. No. or Q'ty	Part No.	SP	Description
IC304	8-752-342-61	s	IC CXD2105AQ
IC306	8-759-710-07	s	IC NJM2234M
IC402	8-759-710-07	s	IC NJM2234M
IC403	8-759-710-07	s	IC NJM2234M
IC404	8-759-710-86	s	IC NJM2233BM
IC405	8-759-710-07	s	IC NJM2234M
IC406	8-759-710-07	s	IC NJM2234M
IC407	8-759-710-07	s	IC NJM2234M
IC440	8-759-206-29	s	IC TA7060AP-SONY
IC441	8-759-206-29	s	IC TA7060AP-SONY
IC442	8-752-039-13	s	IC CXA1413L
IC491	8-759-057-43	s	IC MC14576BF
IC492	8-759-057-40	s	IC MC14577BF
L1	1-410-482-31	s	INDUCTOR 100uH
L101	1-408-420-00	s	INDUCTOR 82uH
L102,103	1-410-482-31	s	INDUCTOR 100uH
L105	1-408-416-00	s	INDUCTOR 39uH
L106	1-408-422-00	s	INDUCTOR 120uH
L108	1-408-408-00	s	INDUCTOR 8.2uH
L109,110	1-410-482-31	s	INDUCTOR 100uH
L111	1-408-423-00	s	INDUCTOR 150uH
L112	1-408-422-00	s	INDUCTOR 120uH
L115	1-408-411-00	s	INDUCTOR 15uH
L116	1-408-416-00	s	INDUCTOR 39uH
L117	1-410-478-11	s	INDUCTOR 47uH
L118	1-410-482-31	s	INDUCTOR 100uH
L201,202	1-410-482-31	s	INDUCTOR 100uH
L210	1-410-489-11	s	INDUCTOR 390uH
L212	1-410-476-11	s	INDUCTOR 33uH
L213	1-410-478-11	s	INDUCTOR 47uH
*a	1-408-418-00	s	INDUCTOR 56uH
L214	1-408-425-00	s	INDUCTOR 220uH
*a	1-408-429-00	s	INDUCTOR 470uH
L215	1-410-482-31	s	INDUCTOR 100uH
L220A	1-408-425-00	s	INDUCTOR 220uH
*a	Not in use.		
L221A	1-410-464-11	s	INDUCTOR 3.3uH
*a	Not in use.		
L301,302	1-410-482-31	s	INDUCTOR 100uH
L310	1-410-482-31	s	INDUCTOR 100uH
L311	1-410-470-11	s	INDUCTOR 10uH
L312	1-410-471-11	s	INDUCTOR 12uH
L320A	1-408-420-00	s	INDUCTOR 82uH
L440	1-410-473-11	s	INDUCTOR 18uH
L441	1-410-476-11	s	INDUCTOR 33uH
L444,490	1-410-482-31	s	INDUCTOR 100uH
Q10	8-729-901-06	s	TRANSISTOR DTA144EK
Q11	8-729-216-22	s	TRANSISTOR 2SA1162-G
Q12,13	8-729-901-01	s	TRANSISTOR DTC144EK
Q14	8-729-901-06	s	TRANSISTOR DTA144EK
Q15	8-729-901-01	s	TRANSISTOR DTC144EK
Q16	8-729-216-22	s	TRANSISTOR 2SA1162-G
Q17,19	8-729-901-06	s	TRANSISTOR DTA144EK
Q20-22	8-729-901-01	s	TRANSISTOR DTC144EK
Q30-32	8-729-230-49	s	TRANSISTOR 2SC2712-YG
Q40	8-729-230-49	s	TRANSISTOR 2SC2712-YG
Q41	8-729-202-38	s	TRANSISTOR 2SC3326N
Q101-114	8-729-901-01	s	TRANSISTOR DTC144EK

NOTE: *a; SVO-9500MD S/N 10001 to 10070

(VO-37 BOARD /SVO-9500MD ; S/N 10001 to 11620)

Ref. No. or Q'ty	Part No.	SP	Description
Q116	8-729-901-01	s	TRANSISTOR DTC144EK
Q118,119	8-729-901-06	s	TRANSISTOR DTA144EK
Q120,121	8-729-230-49	s	TRANSISTOR 2SC2712-YG
Q122	8-729-216-22	s	TRANSISTOR 2SA1162-G
Q123	8-729-901-06	s	TRANSISTOR DTA144EK
Q124,125	8-729-230-49	s	TRANSISTOR 2SC2712-YG
Q126	8-729-216-22	s	TRANSISTOR 2SA1162-G
Q128	8-729-230-49	s	TRANSISTOR 2SC2712-YG
Q130	8-729-216-22	s	TRANSISTOR 2SA1162-G
Q131	8-729-901-06	s	TRANSISTOR DTA144EK
Q201	8-729-901-01	s	TRANSISTOR DTC144EK
Q203-205	8-729-230-49	s	TRANSISTOR 2SC2712-YG
Q206	8-729-216-22	s	TRANSISTOR 2SA1162-G
Q207	8-729-230-49	s	TRANSISTOR 2SC2712-YG
Q208,209	8-729-216-22	s	TRANSISTOR 2SA1162-G
Q210-213	8-729-230-49	s	TRANSISTOR 2SC2712-YG
Q214	8-729-901-06	s	TRANSISTOR DTA144EK
Q215	8-729-230-49	s	TRANSISTOR 2SC2712-YG
Q216	8-729-901-01	s	TRANSISTOR DTC144EK
Q261,262	8-729-230-49	s	TRANSISTOR 2SC2712-YG
Q304-306	8-729-230-49	s	TRANSISTOR 2SC2712-YG
Q310,311	8-729-230-49	s	TRANSISTOR 2SC2712-YG
Q312	8-729-216-22	s	TRANSISTOR 2SA1162-G
Q313,314	8-729-901-01	s	TRANSISTOR DTC144EK
Q320,323	8-729-230-49	s	TRANSISTOR 2SC2712-YG
Q324	8-729-216-22	s	TRANSISTOR 2SA1162-G
Q326	8-729-230-49	s	TRANSISTOR 2SC2712-YG
Q327	8-729-216-22	s	TRANSISTOR 2SA1162-G
Q328	8-729-230-49	s	TRANSISTOR 2SC2712-YG
Q329	8-729-216-22	s	TRANSISTOR 2SA1162-G
Q333-337	8-729-230-49	s	TRANSISTOR 2SC2712-YG
Q339	8-729-202-38	s	TRANSISTOR 2SC3326N
Q402	8-729-230-49	s	TRANSISTOR 2SC2712-YG
Q420,421	8-729-216-22	s	TRANSISTOR 2SA1162-G
Q430,431	8-729-230-49	s	TRANSISTOR 2SC2712-YG
Q432,433	8-729-903-97	s	TRANSISTOR FMS1FE
Q434	8-729-216-22	s	TRANSISTOR 2SA1162-G
Q435	8-729-230-49	s	TRANSISTOR 2SC2712-YG
Q438-440	8-729-216-22	s	TRANSISTOR 2SA1162-G
Q480-483	8-729-230-49	s	TRANSISTOR 2SC2712-YG
R10	1-216-041-00	s	METAL, CHIP 470 5% 1/10W
R11,12	1-216-065-00	s	METAL, CHIP 4.7K 5% 1/10W
R13	1-216-049-00	s	METAL, CHIP 1K 5% 1/10W
R14	1-216-065-00	s	METAL, CHIP 4.7K 5% 1/10W
R15	1-216-049-00	s	METAL, CHIP 1K 5% 1/10W
R16	1-216-295-00	s	METAL, CHIP 0
R20	1-216-097-00	s	METAL, CHIP 100K 5% 1/10W
R21,22	1-216-073-00	s	METAL, CHIP 10K 5% 1/10W
R30	1-216-041-00	s	METAL, CHIP 470 5% 1/10W
R31	1-216-037-00	s	METAL, CHIP 330 5% 1/10W
R32	1-216-053-00	s	METAL, CHIP 1.5K 5% 1/10W
R33	1-216-081-00	s	METAL, CHIP 22K 5% 1/10W
R34	1-216-073-00	s	METAL, CHIP 10K 5% 1/10W
R35	1-216-049-00	s	METAL, CHIP 1K 5% 1/10W
R36	1-216-073-00	s	METAL, CHIP 10K 5% 1/10W
R37	1-216-049-00	s	METAL, CHIP 1K 5% 1/10W
R40	1-216-295-00	s	METAL, CHIP 0
R41	1-216-049-00	s	METAL, CHIP 1K 5% 1/10W
R42,43	1-216-089-00	s	METAL, CHIP 47K 5% 1/10W

(VO-37 BOARD /SVO-9500MD ; S/N 10001 to 11620)

Ref. No. or Q'ty	Part No.	SP	Description
R44A	1-216-295-00	s	METAL, CHIP 0
R51,53	1-216-295-00	s	METAL, CHIP 0
R101	1-216-651-11	s	METAL, CHIP 1K 0.5% 1/10W
R102	1-216-061-00	s	METAL, CHIP 3.3K 5% 1/10W
R103,104	1-216-053-00	s	METAL, CHIP 1.5K 5% 1/10W
R105	1-216-091-00	s	METAL, CHIP 56K 5% 1/10W
R106	1-216-073-00	s	METAL, CHIP 10K 5% 1/10W
R107	1-216-071-00	s	METAL, CHIP 8.2K 5% 1/10W
R108	1-216-069-00	s	METAL, CHIP 6.8K 5% 1/10W
R109	1-216-085-00	s	METAL, CHIP 33K 5% 1/10W
R110	1-216-636-11	s	METAL, CHIP 240 0.5% 1/10W
R111	1-216-047-00	s	METAL, CHIP 820 5% 1/10W
R112	1-216-115-00	s	METAL, CHIP 560K 5% 1/10W
R114	1-216-105-00	s	METAL, CHIP 220K 5% 1/10W
R115	1-216-129-00	s	METAL, CHIP 2.2M 5% 1/10W
R116	1-216-651-11	s	METAL, CHIP 1K 0.5% 1/10W
R117	1-216-668-11	s	METAL, CHIP 5.1K 0.5% 1/10W
R118	1-216-674-11	s	METAL, CHIP 9.1K 0.5% 1/10W
R119	1-216-051-00	s	METAL, CHIP 1.2K 5% 1/10W
R120	1-216-668-11	s	METAL, CHIP 5.1K 0.5% 1/10W
R121	1-216-089-00	s	METAL, CHIP 47K 5% 1/10W
R122	1-216-651-11	s	METAL, CHIP 1K 0.5% 1/10W
R123	1-216-638-11	s	METAL, CHIP 300 0.5% 1/10W
R124	1-216-053-00	s	METAL, CHIP 1.5K 5% 1/10W
R125,126	1-216-057-00	s	METAL, CHIP 2.2K 5% 1/10W
R127	1-216-067-00	s	METAL, CHIP 5.6K 5% 1/10W
R128	1-216-057-00	s	METAL, CHIP 2.2K 5% 1/10W
R129	1-216-651-11	s	METAL, CHIP 1K 0.5% 1/10W
R130	1-216-637-11	s	METAL, CHIP 270 0.5% 1/10W
R132	1-216-057-00	s	METAL, CHIP 2.2K 5% 1/10W (Change 10K -> 2.2K)
R135	1-216-657-11	s	METAL, CHIP 1.8K 0.5% 1/10W
R136	1-216-073-00	s	METAL, CHIP 10K 5% 1/10W
R138	1-216-071-00	s	METAL, CHIP 8.2K 5% 1/10W
R139	1-216-077-00	s	METAL, CHIP 15K 5% 1/10W
R140	1-216-081-00	s	METAL, CHIP 22K 5% 1/10W
R141	1-216-657-11	s	METAL, CHIP 1.8K 0.5% 1/10W
R142	1-216-071-00	s	METAL, CHIP 8.2K 5% 1/10W
R143	1-216-081-00	s	METAL, CHIP 22K 5% 1/10W
R144	1-216-077-00	s	METAL, CHIP 15K 5% 1/10W
R145,146	1-216-073-00	s	METAL, CHIP 10K 5% 1/10W
R148	1-216-654-11	s	METAL, CHIP 1.3K 0.5% 1/10W
R151	1-216-041-00	s	METAL, CHIP 470 5% 1/10W
R152	1-216-089-00	s	METAL, CHIP 47K 5% 1/10W
R155	1-216-077-00	s	METAL, CHIP 15K 5% 1/10W
R156	1-216-075-00	s	METAL, CHIP 12K 5% 1/10W
R157,158	1-216-639-11	s	METAL, CHIP 330 0.5% 1/10W
R159	1-216-065-00	s	METAL, CHIP 4.7K 5% 1/10W
R160	1-216-639-11	s	METAL, CHIP 330 0.5% 1/10W
R161	1-216-077-00	s	METAL, CHIP 15K 5% 1/10W
R162	1-216-075-00	s	METAL, CHIP 12K 5% 1/10W
R163	1-216-643-11	s	METAL, CHIP 470 0.5% 1/10W
R164	1-216-295-00	s	METAL, CHIP 0
R165,166	1-216-643-11	s	METAL, CHIP 470 0.5% 1/10W
R168	1-216-037-00	s	METAL, CHIP 330 5% 1/10W
R169	1-216-057-00	s	METAL, CHIP 2.2K 5% 1/10W
R170	1-216-049-00	s	METAL, CHIP 1K 5% 1/10W
R171	1-216-113-00	s	METAL, CHIP 470K 5% 1/10W
R172	1-216-655-11	s	METAL, CHIP 1.5K 0.5% 1/10W

(VO-37 BOARD /SVO-9500MD ; S/N 10001 to 11620)

Ref. No. or Q'ty	Part No.	SP	Description
R173	1-216-079-00	s	METAL, CHIP 18K 5% 1/10W
R174	1-216-113-00	s	METAL, CHIP 470K 5% 1/10W
R175	1-216-073-00	s	METAL, CHIP 10K 5% 1/10W
R176-178	1-216-643-11	s	METAL, CHIP 470 0.5% 1/10W
R179	1-216-055-00	s	METAL, CHIP 1.8K 5% 1/10W
R181	1-216-073-00	s	METAL, CHIP 10K 5% 1/10W
R183	1-216-033-00	s	METAL, CHIP 220 5% 1/10W
R185	1-216-061-00	s	METAL, CHIP 3.3K 5% 1/10W
R186	1-216-053-00	s	METAL, CHIP 1.5K 5% 1/10W
R187	1-216-041-00	s	METAL, CHIP 470 5% 1/10W
R196	1-216-049-00	s	METAL, CHIP 1K 5% 1/10W
R197	1-216-073-00	s	METAL, CHIP 10K 5% 1/10W
R201	1-216-053-00	s	METAL, CHIP 1.5K 5% 1/10W
R202	1-216-657-11	s	METAL, CHIP 1.8K 0.5% 1/10W
R203	1-216-645-11	s	METAL, CHIP 560 0.5% 1/10W
R205	1-216-639-11	s	METAL, CHIP 330 0.5% 1/10W
R207	1-216-049-00	s	METAL, CHIP 1K 5% 1/10W
R208	1-216-073-00	s	METAL, CHIP 10K 5% 1/10W
R209	1-216-113-00	s	METAL, CHIP 470K 5% 1/10W
R210	1-216-655-11	s	METAL, CHIP 1.5K 0.5% 1/10W
R211	1-216-295-00	s	METAL, CHIP 0
R213	1-216-663-11	s	METAL, CHIP 3.3K 0.5% 1/10W
R214	1-216-295-00	s	METAL, CHIP 0
R217,218	1-216-651-11	s	METAL, CHIP 1K 0.5% 1/10W
R219A	1-215-449-00	s	METAL 15K 1% 1/6W
R220	1-216-077-00	s	METAL, CHIP 15K 5% 1/10W
R221	1-216-071-00	s	METAL, CHIP 8.2K 5% 1/10W
R222	1-216-043-00	s	METAL, CHIP 560 5% 1/10W
R223	1-216-651-11	s	METAL, CHIP 1K 0.5% 1/10W
R224	1-216-049-00	s	METAL, CHIP 1K 5% 1/10W
R225	1-216-656-11	s	METAL, CHIP 1.6K 0.5% 1/10W
R226	1-216-057-00	s	METAL, CHIP 2.2K 5% 1/10W
R227	1-216-077-00	s	METAL, CHIP 15K 5% 1/10W
R228	1-216-071-00	s	METAL, CHIP 8.2K 5% 1/10W
R229	1-216-651-11	s	METAL, CHIP 1K 0.5% 1/10W
R230	1-216-073-00	s	METAL, CHIP 10K 5% 1/10W
R232	1-216-063-00	s	METAL, CHIP 3.9K 5% 1/10W
R235	1-216-073-00	s	METAL, CHIP 10K 5% 1/10W
R250	1-216-077-00	s	METAL, CHIP 15K 5% 1/10W
R251	1-216-073-00	s	METAL, CHIP 10K 5% 1/10W
R252	1-216-051-00	s	METAL, CHIP 1.2K 5% 1/10W
R253	1-216-049-00	s	METAL, CHIP 1K 5% 1/10W
R254	1-216-055-00	s	METAL, CHIP 1.8K 5% 1/10W
R255	1-216-049-00	s	METAL, CHIP 1K 5% 1/10W
R256	1-216-081-00	s	METAL, CHIP 22K 5% 1/10W
R257	1-216-039-00	s	METAL, CHIP 390 5% 1/10W
R258	1-216-642-11	s	METAL, CHIP 430 0.5% 1/10W
R259	1-216-057-00	s	METAL, CHIP 2.2K 5% 1/10W
R260	1-216-033-00	s	METAL, CHIP 220 5% 1/10W
R261,262	1-216-081-00	s	METAL, CHIP 22K 5% 1/10W
R263	1-216-047-00	s	METAL, CHIP 820 5% 1/10W
R264	1-216-013-00	s	METAL, CHIP 33 5% 1/10W
R270	1-216-057-00	s	METAL, CHIP 2.2K 5% 1/10W
R271	1-216-651-11	s	METAL, CHIP 1K 0.5% 1/10W
R272	1-216-645-11	s	METAL, CHIP 560 0.5% 1/10W
R276	1-216-651-11	s	METAL, CHIP 1K 0.5% 1/10W
R277-279	1-216-081-00	s	METAL, CHIP 22K 5% 1/10W
R280	1-216-077-00	s	METAL, CHIP 15K 5% 1/10W
R281	1-216-045-00	s	METAL, CHIP 680 5% 1/10W

(VO-37 BOARD /SVO-9500MD ; S/N 10001 to 11620)

Ref. No. or Q'ty	Part No.	SP	Description
R282	1-216-073-00	s	METAL, CHIP 10K 5% 1/10W
R283-285	1-216-081-00	s	METAL, CHIP 22K 5% 1/10W
R286	1-216-651-11	s	METAL, CHIP 1K 0.5% 1/10W
R287	1-216-649-11	s	METAL, CHIP 820 0.5% 1/10W
R289	1-216-295-00	s	METAL, CHIP 0
R295A	1-215-405-00	s	METAL 220 1% 1/6W
*a	Not in use.		
R296A	1-215-405-00	s	METAL 220 1% 1/6W
*a	Not in use.		
R300	1-216-061-00	s	METAL, CHIP 3.3K 5% 1/10W
R310	1-216-035-00	s	METAL, CHIP 270 5% 1/10W
R311	1-216-639-11	s	METAL, CHIP 330 0.5% 1/10W
R312	1-216-651-11	s	METAL, CHIP 1K 0.5% 1/10W
R313	1-216-049-00	s	METAL, CHIP 1K 5% 1/10W
R314	1-216-659-11	s	METAL, CHIP 2.2K 0.5% 1/10W
R315	1-216-081-00	s	METAL, CHIP 22K 5% 1/10W
R316	1-216-073-00	s	METAL, CHIP 10K 5% 1/10W
R317	1-216-655-11	s	METAL, CHIP 1.5K 0.5% 1/10W
R318	1-216-665-11	s	METAL, CHIP 3.9K 0.5% 1/10W
R319	1-216-651-11	s	METAL, CHIP 1K 0.5% 1/10W
R320	1-216-669-11	s	METAL, CHIP 5.6K 0.5% 1/10W
R323	1-216-053-00	s	METAL, CHIP 1.5K 5% 1/10W
R324	1-216-049-00	s	METAL, CHIP 1K 5% 1/10W
R326	1-216-073-00	s	METAL, CHIP 10K 5% 1/10W
R327	1-216-081-00	s	METAL, CHIP 22K 5% 1/10W
R328	1-216-073-00	s	METAL, CHIP 10K 5% 1/10W
R329	1-216-051-00	s	METAL, CHIP 1.2K 5% 1/10W
R330	1-216-041-00	s	METAL, CHIP 470 5% 1/10W
R331	1-216-025-00	s	METAL, CHIP 100 5% 1/10W
R332	1-216-655-11	s	METAL, CHIP 1.5K 0.5% 1/10W
R333	1-216-627-11	s	METAL, CHIP 100 0.5% 1/10W
R334	1-216-295-00	s	METAL, CHIP 0
R335,336	1-216-081-00	s	METAL, CHIP 22K 5% 1/10W
R337	1-216-035-00	s	METAL, CHIP 270 5% 1/10W
R338	1-216-065-00	s	METAL, CHIP 4.7K 5% 1/10W
R339	1-216-121-00	s	METAL, CHIP 1M 5% 1/10W
R340	1-216-073-00	s	METAL, CHIP 10K 5% 1/10W
R341	1-216-085-00	s	METAL, CHIP 33K 5% 1/10W
R342	1-216-073-00	s	METAL, CHIP 10K 5% 1/10W
R343	1-216-051-00	s	METAL, CHIP 1.2K 5% 1/10W
R344	1-216-035-00	s	METAL, CHIP 270 5% 1/10W
R345	1-216-049-00	s	METAL, CHIP 1K 5% 1/10W
R346	1-216-067-00	s	METAL, CHIP 5.6K 5% 1/10W
R348	1-216-073-00	s	METAL, CHIP 10K 5% 1/10W
R349	1-216-097-00	s	METAL, CHIP 100K 5% 1/10W
R350	1-216-033-00	s	METAL, CHIP 220 5% 1/10W
R351	1-216-061-00	s	METAL, CHIP 3.3K 5% 1/10W
R352	1-216-033-00	s	METAL, CHIP 220 5% 1/10W
R353	1-216-061-00	s	METAL, CHIP 3.3K 5% 1/10W
R354	1-216-073-00	s	METAL, CHIP 10K 5% 1/10W
R355	1-216-081-00	s	METAL, CHIP 22K 5% 1/10W
R356	1-216-053-00	s	METAL, CHIP 1.5K 5% 1/10W
R360	1-216-073-00	s	METAL, CHIP 10K 5% 1/10W
R361	1-216-035-00	s	METAL, CHIP 270 5% 1/10W
R362	1-216-651-11	s	METAL, CHIP 1K 0.5% 1/10W
R363	1-216-669-11	s	METAL, CHIP 5.6K 0.5% 1/10W
R364	1-216-651-11	s	METAL, CHIP 1K 0.5% 1/10W
R366	1-216-650-11	s	METAL, CHIP 910 0.5% 1/10W
R367,368	1-216-651-11	s	METAL, CHIP 1K 0.5% 1/10W

(VO-37 BOARD /SVO-9500MD ; S/N 10001 to 11620)

Ref. No. or Q'ty	Part No.	SP	Description
R369A	1-249-429-11	s	CARBON 10K 5% 1/4W
R374	1-216-643-11	s	METAL, CHIP 470 0.5% 1/10W
R375	1-216-045-00	s	METAL, CHIP 680 5% 1/10W
R376	1-216-657-11	s	METAL, CHIP 1.8K 0.5% 1/10W
R377	1-216-646-11	s	METAL, CHIP 620 0.5% 1/10W
R378-380	1-216-045-00	s	METAL, CHIP 680 5% 1/10W
R381-383	1-216-651-11	s	METAL, CHIP 1K 0.5% 1/10W
R384	1-216-025-00	s	METAL, CHIP 100 5% 1/10W
R385	1-216-057-00	s	METAL, CHIP 2.2K 5% 1/10W
R393	1-216-649-11	s	METAL, CHIP 820 0.5% 1/10W
R394	1-216-655-11	s	METAL, CHIP 1.5K 0.5% 1/10W
R395	1-216-081-00	s	METAL, CHIP 22K 5% 1/10W
R396	1-216-049-00	s	METAL, CHIP 1K 5% 1/10W
R397	1-216-073-00	s	METAL, CHIP 10K 5% 1/10W
R398	1-216-055-00	s	METAL, CHIP 1.8K 5% 1/10W
R399	1-216-073-00	s	METAL, CHIP 10K 5% 1/10W
R400	1-216-651-11	s	METAL, CHIP 1K 0.5% 1/10W
R401	1-216-059-00	s	METAL, CHIP 2.7K 5% 1/10W
R406,407	1-216-081-00	s	METAL, CHIP 22K 5% 1/10W
R408	1-216-041-00	s	METAL, CHIP 470 5% 1/10W
R410,411	1-216-073-00	s	METAL, CHIP 10K 5% 1/10W
R415	1-216-073-00	s	METAL, CHIP 10K 5% 1/10W
R421	1-216-083-00	s	METAL, CHIP 27K 5% 1/10W
R422	1-216-073-00	s	METAL, CHIP 10K 5% 1/10W
R423	1-216-051-00	s	METAL, CHIP 1.2K 5% 1/10W
R424,425	1-216-081-00	s	METAL, CHIP 22K 5% 1/10W
R426	1-216-053-00	s	METAL, CHIP 1.5K 5% 1/10W
R431,432	1-216-073-00	s	METAL, CHIP 10K 5% 1/10W
R440,441	1-216-081-00	s	METAL, CHIP 22K 5% 1/10W
R442	1-216-049-00	s	METAL, CHIP 1K 5% 1/10W
R443	1-216-031-00	s	METAL, CHIP 180 5% 1/10W
R444	1-216-043-00	s	METAL, CHIP 560 5% 1/10W
R445	1-216-081-00	s	METAL, CHIP 22K 5% 1/10W
R446	1-216-073-00	s	METAL, CHIP 10K 5% 1/10W
R447-449	1-216-049-00	s	METAL, CHIP 1K 5% 1/10W
R450	1-216-057-00	s	METAL, CHIP 2.2K 5% 1/10W
R451	1-216-655-11	s	METAL, CHIP 1.5K 0.5% 1/10W
R452	1-216-041-00	s	METAL, CHIP 470 5% 1/10W
R453	1-216-057-00	s	METAL, CHIP 2.2K 5% 1/10W
R454	1-216-655-11	s	METAL, CHIP 1.5K 0.5% 1/10W
R455	1-216-647-11	s	METAL, CHIP 680 0.5% 1/10W
R456,457	1-216-651-11	s	METAL, CHIP 1K 0.5% 1/10W
R458	1-216-644-11	s	METAL, CHIP 510 0.5% 1/10W
R459	1-216-049-00	s	METAL, CHIP 1K 5% 1/10W
R460-462	1-216-659-11	s	METAL, CHIP 2.2K 0.5% 1/10W
R466	1-216-671-11	s	METAL, CHIP 6.8K 0.5% 1/10W
R467	1-216-649-11	s	METAL, CHIP 820 0.5% 1/10W
R468	1-216-671-11	s	METAL, CHIP 6.8K 0.5% 1/10W
R469,470	1-216-049-00	s	METAL, CHIP 1K 5% 1/10W
R471,472	1-216-081-00	s	METAL, CHIP 22K 5% 1/10W
R473	1-216-053-00	s	METAL, CHIP 1.5K 5% 1/10W
R474	1-216-083-00	s	METAL, CHIP 27K 5% 1/10W
R475	1-216-073-00	s	METAL, CHIP 10K 5% 1/10W
R476	1-216-748-11	s	METAL, CHIP 39K 1% 1/10W
R477	1-216-073-00	s	METAL, CHIP 10K 5% 1/10W
R478	1-216-049-00	s	METAL, CHIP 1K 5% 1/10W
R479	1-216-073-00	s	METAL, CHIP 10K 5% 1/10W
R480	1-216-055-00	s	METAL, CHIP 1.8K 5% 1/10W
R481	1-216-047-00	s	METAL, CHIP 820 5% 1/10W

NOTE: *a; SVO-9500MD S/N 10001 to 10070

(VO-37 BOARD /SVO-9500MD ; S/N 10001 to 11620)

Ref. No. or Q'ty	Part No.	SP	Description
R482	1-216-041-00	s	METAL, CHIP 470 5% 1/10W
R483	1-216-073-00	s	METAL, CHIP 10K 5% 1/10W
R484	1-216-049-00	s	METAL, CHIP 1K 5% 1/10W
R485	1-216-047-00	s	METAL, CHIP 820 5% 1/10W
R486	1-216-081-00	s	METAL, CHIP 22K 5% 1/10W
R487	1-216-073-00	s	METAL, CHIP 10K 5% 1/10W
R488	1-216-057-00	s	METAL, CHIP 2.2K 5% 1/10W
R490	1-216-097-00	s	METAL, CHIP 100K 5% 1/10W
R491	1-216-624-11	s	METAL, CHIP 75 0.5% 1/10W
R492	1-216-097-00	s	METAL, CHIP 100K 5% 1/10W
R493	1-216-083-00	s	METAL, CHIP 27K 5% 1/10W
R494	1-216-073-00	s	METAL, CHIP 10K 5% 1/10W
R495	1-216-097-00	s	METAL, CHIP 100K 5% 1/10W
R496	1-216-624-11	s	METAL, CHIP 75 0.5% 1/10W
R497	1-216-097-00	s	METAL, CHIP 100K 5% 1/10W
R498,499	1-216-624-11	s	METAL, CHIP 75 0.5% 1/10W
RV30	1-238-012-11	s	RES, ADJ, CARBON 1K
RV101	1-238-015-11	s	RES, ADJ, CARBON 4.7K
RV102	1-238-016-11	s	RES, ADJ, CARBON 10K
RV103	1-238-016-11	s	RES, ADJ, CARBON 10K
RV104	1-238-017-11	s	RES, ADJ, CARBON 22K
RV105	1-238-012-11	s	RES, ADJ, CARBON 1K
RV106	1-238-017-11	s	RES, ADJ, CARBON 22K
RV107	1-238-017-11	s	RES, ADJ, CARBON 22K
RV108	1-238-017-11	s	RES, ADJ, CARBON 22K
RV109	1-238-015-11	s	RES, ADJ, CARBON 4.7K
RV202	1-238-011-11	s	RES, ADJ, CARBON 470
RV210	1-241-119-11	s	RES, ADJ, CARBON 1K
RV211	1-241-119-11	s	RES, ADJ, CARBON 1K
RV260	1-241-119-11	s	RES, ADJ, CARBON 1K
RV310	1-238-015-11	s	RES, ADJ, CARBON 4.7K
RV311	1-238-015-11	s	RES, ADJ, CARBON 4.7K
RV401	1-238-012-11	s	RES, ADJ, CARBON 1K
RV402	1-238-012-11	s	RES, ADJ, CARBON 1K
RV480	1-238-012-11	s	RES, ADJ, CARBON 1K
RV481	1-238-013-11	s	RES, ADJ, CARBON 2.2K
RV482	1-238-013-11	s	RES, ADJ, CARBON 2.2K

VO-37 BOARD /SVO-9500MD ; S/N 20001 to 21200
---------- /SVO-9500MD4; S/N 10001 to 12200

Ref. No. or Q'ty	Part No.	SP	Description
1pc	A-6727-405-A	o	MOUNTED CIRCUIT BOARD, VO-37
1pc	3-168-157-01	o	BRACKET (R), VO BOARD
1pc	3-168-158-01	o	BRACKET (L), VO BOARD
1pc	3-173-464-01	o	SHIELD (A SIDE), VO BOARD
1pc	3-173-465-01	o	SHIELD (B SIDE), VO BOARD
1pc	3-659-918-01	o	HEAT SINK (for IC1)
3pcs	3-703-353-08	o	SUPPORTER, PC BOARD
1pc	7-682-547-04	s	SCREW +B 3x6 (for IC1)
2pcs	7-682-903-11	s	SCREW +PWH 3x6
C1	1-163-035-00	s	CERAMIC, CHIP 0.047uF 50V
C2	1-126-516-11	s	ELECT 120uF 20% 16V
C3	1-163-035-00	s	CERAMIC, CHIP 0.047uF 50V
C4	1-126-516-11	s	ELECT 120uF 20% 16V
C5	1-163-035-00	s	CERAMIC, CHIP 0.047uF 50V
C6	1-124-589-11	s	ELECT 47uF 20% 16V
C30,31	1-124-584-00	s	ELECT 100uF 20% 10V
C101	1-163-133-00	s	CERAMIC, CHIP 470pF 5% 50V
C102	1-163-136-00	s	CERAMIC, CHIP 620pF 5% 50V
C103-106	1-164-232-11	s	CERAMIC, CHIP 0.01uF 10% 100V
C107	1-163-251-11	s	CERAMIC, CHIP 100pF 5% 50V
C108	1-124-638-11	s	ELECT 22uF 20% 10V
C109	1-163-245-11	s	CERAMIC, CHIP 56pF 5% 50V
C110	1-163-121-00	s	CERAMIC, CHIP 150pF 5% 50V
C111	1-124-257-00	s	ELECT 2.2uF 20% 50V
C112	1-126-163-11	s	ELECT 4.7uF 20% 50V
C113	1-163-251-11	s	CERAMIC, CHIP 100pF 5% 50V
C114	1-164-232-11	s	CERAMIC, CHIP 0.01uF 10% 100V
C115	1-124-442-00	s	ELECT 330uF 20% 6.3V
C116	1-163-125-00	s	CERAMIC, CHIP 220pF 5% 50V
C117	1-163-035-00	s	CERAMIC, CHIP 0.047uF 50V
C118	1-163-241-11	s	CERAMIC, CHIP 39pF 5% 50V
C119	1-124-589-11	s	ELECT 47uF 20% 16V
C120	1-124-257-00	s	ELECT 2.2uF 20% 50V
C121	1-124-589-11	s	ELECT 47uF 20% 16V
	*g Change TANTALUM 47uF -> ELECT 47uF		
C122	1-126-163-11	s	ELECT 4.7uF 20% 50V
C123	1-163-136-00	s	CERAMIC, CHIP 620pF 5% 50V
C125	1-163-253-11	s	CERAMIC, CHIP 120pF 5% 50V
C126	1-163-035-00	s	CERAMIC, CHIP 0.047uF 50V
C127	1-124-257-00	s	ELECT 2.2uF 20% 50V
C128	1-163-035-00	s	CERAMIC, CHIP 0.047uF 50V
C129	1-163-131-00	s	CERAMIC, CHIP 390pF 5% 50V
C130	1-164-232-11	s	CERAMIC, CHIP 0.01uF 10% 100V
C131	1-163-263-11	s	CERAMIC, CHIP 330pF 5% 50V
C132,133	1-164-232-11	s	CERAMIC, CHIP 0.01uF 10% 100V
C134	1-163-139-00	s	CERAMIC, CHIP 820pF 5% 50V
C135A	1-124-465-00	s	ELECT 0.47uF 20% 50V
	*e Not in use.		
C136,137	1-124-589-11	s	ELECT 47uF 20% 16V
C141,142	1-164-232-11	s	CERAMIC, CHIP 0.01uF 10% 100V
C143	1-163-037-11	s	CERAMIC, CHIP 0.022uF 10% 50V
C145	1-164-232-11	s	CERAMIC, CHIP 0.01uF 10% 100V
C146	1-163-035-00	s	CERAMIC, CHIP 0.047uF 50V
C147	1-163-096-00	s	CERAMIC, CHIP 13pF 5% 50V
C148	1-124-589-11	s	ELECT 47uF 20% 16V
C149	1-163-245-11	s	CERAMIC, CHIP 56pF 5% 50V
C150	1-164-232-11	s	CERAMIC, CHIP 0.01uF 10% 100V
C151	1-124-589-11	s	ELECT 47uF 20% 16V
C152	1-163-131-00	s	CERAMIC, CHIP 390pF 5% 50V

NOTES: *e; SVO-9500MD S/N 20001 to 20150 *g; SVO-9500MD S/N 20001 to 20450
SVO-9500MD4 S/N 10001 to 10350 SVO-9500MD4 S/N 10001 to 11050

(VO-37 BOARD /SVO-9500MD ; S/N 20001 to 21200
/SVO-9500MD4; S/N 10001 to 12200)

Ref. No. or Q'ty	Part No.	SP	Description
C153	1-163-241-11	s	CERAMIC, CHIP 39pF 5% 50V
C154	1-124-589-11	s	ELECT 47uF 20% 16V
C155	1-163-239-11	s	CERAMIC, CHIP 33pF 5% 50V
C156	1-163-257-11	s	CERAMIC, CHIP 180pF 5% 50V
C157	1-163-125-00	s	CERAMIC, CHIP 220pF 5% 50V
C158	1-163-239-11	s	CERAMIC, CHIP 33pF 5% 50V
C160	1-163-245-11	s	CERAMIC, CHIP 56pF 5% 50V
C161	1-163-229-11	s	CERAMIC, CHIP 12pF 5% 50V
C162	1-163-087-00	s	CERAMIC, CHIP 4pF 50V
C163	1-163-245-11	s	CERAMIC, CHIP 56pF 5% 50V
C164	1-163-091-00	s	CERAMIC, CHIP 8pF 50V
C165	1-163-099-00	s	CERAMIC, CHIP 18pF 5% 50V
C167	1-163-113-00	s	CERAMIC, CHIP 68pF 5% 50V
C170	1-164-232-11	s	CERAMIC, CHIP 0.01uF 10% 100V
C172,173	1-163-035-00	s	CERAMIC, CHIP 0.047uF 50V
C174	1-124-589-11	s	ELECT 47uF 20% 16V
C175	1-163-037-11	s	CERAMIC, CHIP 0.022uF 10% 50V
C182	1-163-089-00	s	CERAMIC, CHIP 6pF 50V
C201	1-124-589-11	s	ELECT 47uF 20% 16V
C202	1-164-232-11	s	CERAMIC, CHIP 0.01uF 10% 100V
C203	1-124-589-11	s	ELECT 47uF 20% 16V
C204	1-163-126-00	s	CERAMIC, CHIP 240pF 5% 50V
C205	1-163-239-11	s	CERAMIC, CHIP 33pF 5% 50V
C208	1-163-127-00	s	CERAMIC, CHIP 270pF 5% 50V
C209	1-163-112-00	s	CERAMIC, CHIP 62pF 5% 50V
C211	1-164-491-11	s	CERAMIC, CHIP 300pF 1% 50V
C213	1-124-589-11	s	ELECT 47uF 20% 16V
C214,215	1-126-163-11	s	ELECT 4.7uF 20% 50V
C216	1-124-589-11	s	ELECT 47uF 20% 16V
C218	1-163-035-00	s	CERAMIC, CHIP 0.047uF 50V
C219-221	1-124-589-11	s	ELECT 47uF 20% 16V
C222	1-163-097-00	s	CERAMIC, CHIP 15pF 5% 50V
C223,224	1-124-589-11	s	ELECT 47uF 20% 16V
C226	1-124-589-11	s	ELECT 47uF 20% 16V
C227	1-163-097-00	s	CERAMIC, CHIP 15pF 5% 50V
C228	1-163-121-00	s	CERAMIC, CHIP 150pF 5% 50V
C230	1-124-589-11	s	ELECT 47uF 20% 16V
C231	1-126-163-11	s	ELECT 4.7uF 20% 50V
C232	1-163-115-00	s	CERAMIC, CHIP 82pF 5% 50V
C233	1-163-035-00	s	CERAMIC, CHIP 0.047uF 50V
C234	1-124-589-11	s	ELECT 47uF 20% 16V
C235	1-164-232-11	s	CERAMIC, CHIP 0.01uF 10% 100V
C240	1-163-121-00	s	CERAMIC, CHIP 150pF 5% 50V
C241	1-163-257-11	s	CERAMIC, CHIP 180pF 5% 50V
C242-245	1-164-232-11	s	CERAMIC, CHIP 0.01uF 10% 100V
C246	1-163-115-00	s	CERAMIC, CHIP 82pF 5% 50V
C248	1-163-241-11	s	CERAMIC, CHIP 39pF 5% 50V
C249	1-163-139-00	s	CERAMIC, CHIP 820pF 5% 50V
C250	1-163-035-00	s	CERAMIC, CHIP 0.047uF 50V
C251	1-124-589-11	s	ELECT 47uF 20% 16V
C252	1-164-232-11	s	CERAMIC, CHIP 0.01uF 10% 100V
C253	1-163-235-11	s	CERAMIC, CHIP 22pF 5% 50V
C254	1-164-232-11	s	CERAMIC, CHIP 0.01uF 10% 100V
C261,262	1-164-232-11	s	CERAMIC, CHIP 0.01uF 10% 100V
C301A	1-107-036-00	s	MICA 68pF 5% 500V
C302	1-124-589-11	s	ELECT 47uF 20% 16V
C309,310	1-124-584-00	s	ELECT 100uF 20% 10V
C311-313	1-124-589-11	s	ELECT 47uF 20% 16V
C314	1-164-232-11	s	CERAMIC, CHIP 0.01uF 10% 100V

(VO-37 BOARD /SVO-9500MD ; S/N 20001 to 21200
/SVO-9500MD4; S/N 10001 to 12200)

Ref. No. or Q'ty	Part No.	SP	Description
C315	1-131-377-00	s	TANTALUM 10uF 10% 10V
*g	1-131-350-00	s	TANTALUM 3.3uF 10% 35V
C320	1-124-589-11	s	ELECT 47uF 20% 16V
C321	1-163-035-00	s	CERAMIC, CHIP 0.047uF 50V
C322	1-131-351-00	s	TANTALUM 4.7uF 10% 35V
C323	1-124-589-11	s	ELECT 47uF 20% 16V
C324	1-164-232-11	s	CERAMIC, CHIP 0.01uF 10% 100V
C325	1-163-251-11	s	CERAMIC, CHIP 100pF 5% 50V
C326	1-164-232-11	s	CERAMIC, CHIP 0.01uF 10% 100V
C327	1-163-089-00	s	CERAMIC, CHIP 6pF 50V
C330	1-163-035-00	s	CERAMIC, CHIP 0.047uF 50V
C331	1-124-589-11	s	ELECT 47uF 20% 16V
C332	1-126-163-11	s	ELECT 4.7uF 20% 50V
C333	1-163-133-00	s	CERAMIC, CHIP 470pF 5% 50V
C334	1-163-035-00	s	CERAMIC, CHIP 0.047uF 50V
C335	1-124-589-11	s	ELECT 47uF 20% 16V
C336	1-163-035-00	s	CERAMIC, CHIP 0.047uF 50V
C337	1-124-589-11	s	ELECT 47uF 20% 16V
C340-343	1-163-038-00	s	CERAMIC, CHIP 0.1uF 25V
C344	1-163-035-00	s	CERAMIC, CHIP 0.047uF 50V
C345-348	1-163-038-00	s	CERAMIC, CHIP 0.1uF 25V
C349	1-163-035-00	s	CERAMIC, CHIP 0.047uF 50V
C350	1-124-589-11	s	ELECT 47uF 20% 16V
C351	1-163-035-00	s	CERAMIC, CHIP 0.047uF 50V
C352,353	1-124-584-00	s	ELECT 100uF 20% 10V
*g	1-124-589-11	s	ELECT 47uF 20% 16V
C354,355	1-163-037-11	s	CERAMIC, CHIP 0.022uF 10% 50V
C356,357	1-164-232-11	s	CERAMIC, CHIP 0.01uF 10% 100V
C358	1-163-037-11	s	CERAMIC, CHIP 0.022uF 10% 50V
C359	1-164-232-11	s	CERAMIC, CHIP 0.01uF 10% 100V
C360	1-163-239-11	s	CERAMIC, CHIP 33pF 5% 50V
C361	1-163-097-00	s	CERAMIC, CHIP 15pF 5% 50V
C363	1-124-442-00	s	ELECT 330uF 20% 6.3V
C364	1-163-239-11	s	CERAMIC, CHIP 33pF 5% 50V
C365	1-163-237-11	s	CERAMIC, CHIP 27pF 5% 50V
C366	1-163-229-11	s	CERAMIC, CHIP 12pF 5% 50V
C370,371	1-164-232-11	s	CERAMIC, CHIP 0.01uF 10% 100V
C380,381	1-124-584-00	s	ELECT 100uF 20% 10V
C382A	1-163-237-11	s	CERAMIC, CHIP 27pF 5% 50V
C383	1-164-232-11	s	CERAMIC, CHIP 0.01uF 10% 100V
C384	1-124-589-11	s	ELECT 47uF 20% 16V
C385	1-164-232-11	s	CERAMIC, CHIP 0.01uF 10% 100V
C386	1-124-589-11	s	ELECT 47uF 20% 16V
C390,391	1-124-589-11	s	ELECT 47uF 20% 16V
C402	1-163-037-11	s	CERAMIC, CHIP 0.022uF 10% 50V
C407,408	1-163-037-11	s	CERAMIC, CHIP 0.022uF 10% 50V
C410	1-163-037-11	s	CERAMIC, CHIP 0.022uF 10% 50V
C411,413	1-164-232-11	s	CERAMIC, CHIP 0.01uF 10% 100V
C416-418	1-163-037-11	s	CERAMIC, CHIP 0.022uF 10% 50V
C419	1-164-232-11	s	CERAMIC, CHIP 0.01uF 10% 100V
C420,422	1-124-584-00	s	ELECT 100uF 20% 10V
*g	1-124-589-11	s	ELECT 47uF 20% 16V
C423A	1-107-077-00	s	MICA 47pF 5% 50V
*f	Not in use.		
C425	1-124-589-11	s	ELECT 47uF 20% 16V
C426	1-164-232-11	s	CERAMIC, CHIP 0.01uF 10% 100V
C427-430	1-124-589-11	s	ELECT 47uF 20% 16V
C431	1-164-222-11	s	CERAMIC, CHIP 0.22uF 25V
C432-434	1-163-037-11	s	CERAMIC, CHIP 0.022uF 10% 50V

NOTES: *f; SVO-9500MD S/N 20001 to 20300 *g; SVO-9500MD S/N 20001 to 20450
SVO-9500MD4 S/N 10001 to 10700 SVO-9500MD4 S/N 10001 to 11050

(VO-37 BOARD /SVO-9500MD ; S/N 20001 to 21200
/SVO-9500MD4; S/N 10001 to 12200)

Ref. No. or Q'ty	Part No.	SP	Description
C435	1-126-157-11	s	ELECT 10uF 20% 16V
C436	1-163-037-11	s	CERAMIC, CHIP 0.022uF 10% 50V
C440	1-126-157-11	s	ELECT 10uF 20% 16V
C441	1-163-037-11	s	CERAMIC, CHIP 0.022uF 10% 50V
C442	1-163-243-11	s	CERAMIC, CHIP 47pF 5% 50V
C450	1-163-227-11	s	CERAMIC, CHIP 10pF 5% 50V
C451	1-163-245-11	s	CERAMIC, CHIP 56pF 5% 50V
C452-454	1-163-037-11	s	CERAMIC, CHIP 0.022uF 10% 50V
C455	1-126-157-11	s	ELECT 10uF 20% 16V
C460	1-124-584-00	s	ELECT 100uF 20% 10V
C461	1-131-377-11	s	TANTALUM 10uF 5% 10V
*g	1-131-587-11	s	TANTALUM 0.68uF 5% 35V
C471	1-124-584-00	s	ELECT 100uF 20% 10V
C472	1-163-035-00	s	CERAMIC, CHIP 0.047uF 50V
C473,480	1-124-589-11	s	ELECT 47uF 20% 16V
C481	1-124-257-00	s	ELECT 2.2uF 20% 50V
C482,483	1-124-584-00	s	ELECT 100uF 20% 10V
C488	1-124-584-00	s	ELECT 100uF 20% 10V
C489	1-124-471-00	s	ELECT 1000uF 20% 6.3V
C491	1-163-035-00	s	CERAMIC, CHIP 0.047uF 50V
C492	1-124-925-11	s	ELECT 470uF 20% 10V
*e	Change 47uF -> 470uF		
C493	1-124-471-00	s	ELECT 1000uF 20% 6.3V
C494,495	1-163-087-00	s	CERAMIC, CHIP 4pF 50V
C496	1-163-035-00	s	CERAMIC, CHIP 0.047uF 50V
C497	1-126-157-11	s	ELECT 10uF 20% 16V
C498	1-124-584-00	s	ELECT 100uF 20% 10V
C499	1-124-471-00	s	ELECT 1000uF 20% 6.3V
CN201 B	1-506-471-11	s	CONNECTOR, 6P, MALE
CN202 W	----------	-	HARNESS (RP PB)
CN203 B	1-506-475-11	s	CONNECTOR, 10P, MALE
CN206 W	----------	-	HARNESS (RP FSC)
CN207 W	----------	-	HARNESS (RP REC)
CN208 W	----------	-	HARNESS (RP-VO)
CN211 W	1-562-992-11	o	CONNECTOR, FPC 26P, FEMALE
CN221 W	1-506-474-11	s	CONNECTOR, 9P, MALE
CN222 Y	1-506-470-11	s	CONNECTOR, 5P, MALE
CN231 Y	1-506-470-11	s	CONNECTOR, 5P, MALE
CN232 Y	1-506-473-11	s	CONNECTOR, 8P, MALE
D10,101	8-719-400-18	s	DIODE MA152WK
D102A	8-719-104-10	s	DIODE 1SS99
D103	8-719-400-18	s	DIODE MA152WK
D130A	8-719-911-19	s	DIODE 1SS119
*e	Not in use.		
D201,202	8-719-400-18	s	DIODE MA152WK
D301	8-719-400-18	s	DIODE MA152WK
D401A	8-719-911-19	s	DIODE 1SS119
DL201	1-415-677-11	s	DELAY LINE 370nS
DL301	1-415-559-11	s	DELAY LINE 600nS
FL101	1-236-911-11	s	FILTER, LOW-PASS
FL201	1-236-716-11	s	FILTER, LOW-PASS
FL301	1-239-085-11	s	FILTER, LOW-PASS
FL302	1-239-085-11	s	FILTER, LOW-PASS
IC1	8-759-982-10	s	IC RC7809FA
IC10	8-759-038-46	s	IC SC7S00F
IC101	8-759-420-64	s	IC AN3237FB
IC102	8-759-710-07	s	IC NJM2234M

(VO-37 BOARD /SVO-9500MD ; S/N 20001 to 21200
/SVO-9500MD4; S/N 10001 to 12200)

Ref. No. or Q'ty	Part No.	SP	Description
IC201	8-759-710-07	s	IC NJM2234M
IC202	8-759-051-54	s	IC VC2076MP
IC203	8-759-710-86	s	IC NJM2233BM
IC302	8-759-710-86	s	IC NJM2233BM
IC303	8-752-334-55	s	IC CXD1175AM
IC304	8-752-342-61	s	IC CXD2105AQ
IC306	8-759-710-07	s	IC NJM2234M
IC402	8-759-710-07	s	IC NJM2234M
IC403	8-759-710-07	s	IC NJM2234M
IC404	8-759-710-86	s	IC NJM2233BM
IC405	8-759-710-07	s	IC NJM2234M
IC406	8-759-710-07	s	IC NJM2234M
IC407	8-759-710-07	s	IC NJM2234M
IC440	8-759-206-29	s	IC TA7060AP-SONY
IC441	8-759-206-29	s	IC TA7060AP-SONY
IC442	8-752-039-13	s	IC CXA1413L
IC491	8-759-057-43	s	IC MC14576BF
IC492	8-759-057-40	s	IC MC14577BF
L1	1-410-482-31	s	INDUCTOR 100uH
L101	1-408-420-00	s	INDUCTOR 82uH
L102,103	1-410-482-31	s	INDUCTOR 100uH
L105	1-408-416-00	s	INDUCTOR 39uH
L106	1-408-422-00	s	INDUCTOR 120uH
L108	1-408-408-00	s	INDUCTOR 8.2uH
L109,110	1-410-482-31	s	INDUCTOR 100uH
L111	1-408-423-00	s	INDUCTOR 150uH
L112	1-408-422-00	s	INDUCTOR 120uH
L115	1-408-411-00	s	INDUCTOR 15uH
L116	1-408-416-00	s	INDUCTOR 39uH
L117	1-410-478-11	s	INDUCTOR 47uH
L118	1-410-482-31	s	INDUCTOR 100uH
L121	1-408-424-00	s	INDUCTOR 180uH
L201,202	1-410-482-31	s	INDUCTOR 100uH
L210	1-410-489-11	s	INDUCTOR 390uH
L211	1-410-464-11	s	INDUCTOR 3.3uH
L212	1-410-476-11	s	INDUCTOR 33uH
L213	1-410-478-11	s	INDUCTOR 47uH
L214	1-408-425-00	s	INDUCTOR 220uH
L215	1-410-482-31	s	INDUCTOR 100uH
L216	1-408-425-00	s	INDUCTOR 220uH
L301,302	1-410-482-31	s	INDUCTOR 100uH
L310	1-410-482-31	s	INDUCTOR 100uH
L311	1-410-470-11	s	INDUCTOR 10uH
L312	1-410-471-11	s	INDUCTOR 12uH
L320	1-408-420-00	s	INDUCTOR 82uH
L440	1-410-473-11	s	INDUCTOR 18uH
L441	1-410-476-11	s	INDUCTOR 33uH
L444,490	1-410-482-31	s	INDUCTOR 100uH
Q10	8-729-901-06	s	TRANSISTOR DTA144EK
Q11	8-729-216-22	s	TRANSISTOR 2SA1162-G
Q12,13	8-729-901-01	s	TRANSISTOR DTC144EK
Q14	8-729-901-06	s	TRANSISTOR DTA144EK
Q15	8-729-901-01	s	TRANSISTOR DTC144EK
Q16	8-729-216-22	s	TRANSISTOR 2SA1162-G
Q17,19	8-729-901-06	s	TRANSISTOR DTA144EK
Q20-22	8-729-901-01	s	TRANSISTOR DTC144EK
Q30-32	8-729-230-49	s	TRANSISTOR 2SC2712-YG
Q40	8-729-230-49	s	TRANSISTOR 2SC2712-YG

NOTES: *e: SVO-9500MD S/N 20001 to 20150
SVO-9500MD4 S/N 10001 to 10350
*g: SVO-9500MD S/N 20001 to 20450
SVO-9500MD4 S/N 10001 to 11050

(VO-37 BOARD /SVO-9500MD ; S/N 20001 to 21200
/SVO-9500MD4; S/N 10001 to 12200)

Ref. No. or Q'ty	Part No.	SP	Description
Q41	8-729-202-38	s	TRANSISTOR 2SC3326N
Q101-114	8-729-901-01	s	TRANSISTOR DTC144EK
Q116	8-729-901-01	s	TRANSISTOR DTC144EK
Q118,119	8-729-901-06	s	TRANSISTOR DTA144EK
Q120,121	8-729-230-49	s	TRANSISTOR 2SC2712-YG
Q122	8-729-216-22	s	TRANSISTOR 2SA1162-G
Q123	8-729-901-06	s	TRANSISTOR DTA144EK
Q124,125	8-729-230-49	s	TRANSISTOR 2SC2712-YG
Q126	8-729-216-22	s	TRANSISTOR 2SA1162-G
Q128	8-729-230-49	s	TRANSISTOR 2SC2712-YG
Q130	8-729-216-22	s	TRANSISTOR 2SA1162-G
Q131	8-729-901-06	s	TRANSISTOR DTA144EK
Q140	8-729-230-49	s	TRANSISTOR 2SC2712-YG
Q141,201	8-729-901-01	s	TRANSISTOR DTC144EK
Q203-205	8-729-230-49	s	TRANSISTOR 2SC2712-YG
Q206	8-729-216-22	s	TRANSISTOR 2SA1162-G
Q207	8-729-230-49	s	TRANSISTOR 2SC2712-YG
Q208,209	8-729-216-22	s	TRANSISTOR 2SA1162-G
Q210-213	8-729-230-49	s	TRANSISTOR 2SC2712-YG
Q214	8-729-901-06	s	TRANSISTOR DTA144EK
Q215	8-729-230-49	s	TRANSISTOR 2SC2712-YG
Q216	8-729-901-01	s	TRANSISTOR DTC144EK
Q261,262	8-729-230-49	s	TRANSISTOR 2SC2712-YG
Q304-306	8-729-230-49	s	TRANSISTOR 2SC2712-YG
Q310,311	8-729-230-49	s	TRANSISTOR 2SC2712-YG
Q312	8-729-216-22	s	TRANSISTOR 2SA1162-G
Q313,314	8-729-901-01	s	TRANSISTOR DTC144EK
Q320,323	8-729-230-49	s	TRANSISTOR 2SC2712-YG
Q324	8-729-216-22	s	TRANSISTOR 2SA1162-G
Q326	8-729-230-49	s	TRANSISTOR 2SC2712-YG
Q327	8-729-216-22	s	TRANSISTOR 2SA1162-G
Q328	8-729-230-49	s	TRANSISTOR 2SC2712-YG
Q329	8-729-216-22	s	TRANSISTOR 2SA1162-G
Q333-337	8-729-230-49	s	TRANSISTOR 2SC2712-YG
Q339	8-729-202-38	s	TRANSISTOR 2SC3326N
Q402	8-729-230-49	s	TRANSISTOR 2SC2712-YG
Q420,421	8-729-216-22	s	TRANSISTOR 2SA1162-G
Q430,431	8-729-230-49	s	TRANSISTOR 2SC2712-YG
Q432,433	8-729-903-97	s	TRANSISTOR FMS1FE
Q434	8-729-216-22	s	TRANSISTOR 2SA1162-G
Q435	8-729-230-49	s	TRANSISTOR 2SC2712-YG
Q438-440	8-729-216-22	s	TRANSISTOR 2SA1162-G
Q480-483	8-729-230-49	s	TRANSISTOR 2SC2712-YG
R10	1-216-041-00	s	METAL, CHIP 470 5% 1/10W
R11,12	1-216-065-00	s	METAL, CHIP 4.7K 5% 1/10W
R13	1-216-049-00	s	METAL, CHIP 1K 5% 1/10W
R14	1-216-065-00	s	METAL, CHIP 4.7K 5% 1/10W
R15	1-216-049-00	s	METAL, CHIP 1K 5% 1/10W
R16	1-216-295-00	s	METAL, CHIP 0
R20	1-216-097-00	s	METAL, CHIP 100K 5% 1/10W
R21,22	1-216-073-00	s	METAL, CHIP 10K 5% 1/10W
R30	1-216-041-00	s	METAL, CHIP 470 5% 1/10W
R31	1-216-037-00	s	METAL, CHIP 330 5% 1/10W
R32	1-216-053-00	s	METAL, CHIP 1.5K 5% 1/10W
R33	1-216-081-00	s	METAL, CHIP 22K 5% 1/10W
R34	1-216-073-00	s	METAL, CHIP 10K 5% 1/10W
R35	1-216-049-00	s	METAL, CHIP 1K 5% 1/10W
R36	1-216-073-00	s	METAL, CHIP 10K 5% 1/10W

(VO-37 BOARD /SVO-9500MD ; S/N 20001 to 21200
/SVO-9500MD4; S/N 10001 to 12200)

Ref. No. or Q'ty	Part No.	SP	Description
R37,41	1-216-049-00	s	METAL, CHIP 1K 5% 1/10W
R42,43	1-216-089-00	s	METAL, CHIP 47K 5% 1/10W
R51,53	1-216-295-00	s	METAL, CHIP 0
R101	1-216-651-11	s	METAL, CHIP 1K 0.5% 1/10W
R102	1-216-061-00	s	METAL, CHIP 3.3K 5% 1/10W
R103,104	1-216-053-00	s	METAL, CHIP 1.5K 5% 1/10W
R105	1-216-091-00	s	METAL, CHIP 56K 5% 1/10W
R106	1-216-073-00	s	METAL, CHIP 10K 5% 1/10W
R107	1-216-071-00	s	METAL, CHIP 8.2K 5% 1/10W
R108	1-216-069-00	s	METAL, CHIP 6.8K 5% 1/10W
R109	1-216-085-00	s	METAL, CHIP 33K 5% 1/10W
R110	1-216-633-11	s	METAL, CHIP 180 0.5% 1/10W
R111	1-216-047-00	s	METAL, CHIP 820 5% 1/10W
R112	1-216-115-00	s	METAL, CHIP 560K 5% 1/10W
R114	1-216-105-00	s	METAL, CHIP 220K 5% 1/10W
R115	1-216-129-00	s	METAL, CHIP 2.2M 5% 1/10W
R116	1-216-651-11	s	METAL, CHIP 1K 0.5% 1/10W
R117	1-216-663-11	s	METAL, CHIP 3.3K 0.5% 1/10W
R118	1-216-675-11	s	METAL, CHIP 10K 0.5% 1/10W
R119	1-216-051-00	s	METAL, CHIP 1.2K 5% 1/10W
R120	1-216-671-11	s	METAL, CHIP 6.8K 0.5% 1/10W
R121	1-216-089-00	s	METAL, CHIP 47K 5% 1/10W
R122	1-216-651-11	s	METAL, CHIP 1K 0.5% 1/10W
R123	1-216-641-11	s	METAL, CHIP 390 0.5% 1/10W
R124	1-216-053-00	s	METAL, CHIP 1.5K 5% 1/10W
R125,126	1-216-057-00	s	METAL, CHIP 2.2K 5% 1/10W
R127	1-216-067-00	s	METAL, CHIP 5.6K 5% 1/10W
R128	1-216-057-00	s	METAL, CHIP 2.2K 5% 1/10W
R129	1-216-651-11	s	METAL, CHIP 1K 0.5% 1/10W
R130	1-216-639-11	s	METAL, CHIP 330 0.5% 1/10W
R132	1-216-057-00	s	METAL, CHIP 2.2K 5% 1/10W
	*f Change 10K -> 2.2K		
R135	1-216-657-11	s	METAL, CHIP 1.8K 0.5% 1/10W
R136	1-216-675-11	s	METAL, CHIP 10K 0.5% 1/10W
R137A	1-249-429-11	s	CARBON 10K 5% 1/4W
	*e Not in use.		
R138	1-216-071-00	s	METAL, CHIP 8.2K 5% 1/10W
R139	1-216-077-00	s	METAL, CHIP 15K 5% 1/10W
R140	1-216-681-11	s	METAL, CHIP 18K 0.5% 1/10W
R141	1-216-657-11	s	METAL, CHIP 1.8K 0.5% 1/10W
R142	1-216-675-11	s	METAL, CHIP 8.2K 0.5% 1/10W
R143	1-216-682-11	s	METAL, CHIP 20K 0.5% 1/10W
R144	1-216-077-00	s	METAL, CHIP 15K 5% 1/10W
R145,146	1-216-073-00	s	METAL, CHIP 10K 5% 1/10W
R148	1-216-654-11	s	METAL, CHIP 1.3K 0.5% 1/10W
R151	1-216-041-00	s	METAL, CHIP 470 5% 1/10W
R152	1-216-089-00	s	METAL, CHIP 47K 5% 1/10W
R155	1-216-077-00	s	METAL, CHIP 15K 5% 1/10W
R156	1-216-075-00	s	METAL, CHIP 12K 5% 1/10W
R157,158	1-216-639-11	s	METAL, CHIP 330 0.5% 1/10W
R159	1-216-065-00	s	METAL, CHIP 4.7K 5% 1/10W
R160	1-216-641-11	s	METAL, CHIP 390 0.5% 1/10W
R161	1-216-077-00	s	METAL, CHIP 15K 5% 1/10W
R162	1-216-075-00	s	METAL, CHIP 12K 5% 1/10W
R163	1-216-643-11	s	METAL, CHIP 470 0.5% 1/10W
R164	1-216-295-00	s	METAL, CHIP 0
R165,166	1-216-643-11	s	METAL, CHIP 470 0.5% 1/10W
R168	1-216-037-00	s	METAL, CHIP 330 5% 1/10W
R169	1-216-057-00	s	METAL, CHIP 2.2K 5% 1/10W

NOTES: *e; SVO-9500MD S/N 20001 to 20150 *f; SVO-9500MD S/N 20001 to 20300
SVO-9500MD4 S/N 10001 to 10350 SVO-9500MD4 S/N 10001 to 10700

(VO-37 BOARD /SVO-9500MD ; S/N 20001 to 21200
/SVO-9500MD4; S/N 10001 to 12200)

Ref. No. or Q'ty	Part No.	SP	Description
R170	1-216-049-00	s	METAL, CHIP 1K 5% 1/10W
R171	1-216-113-00	s	METAL, CHIP 470K 5% 1/10W
R172	1-216-655-11	s	METAL, CHIP 1.5K 0.5% 1/10W
R173	1-216-079-00	s	METAL, CHIP 18K 5% 1/10W
R174	1-216-113-00	s	METAL, CHIP 470K 5% 1/10W
R175	1-216-073-00	s	METAL, CHIP 10K 5% 1/10W
R176-178	1-216-643-11	s	METAL, CHIP 470 0.5% 1/10W
R179	1-216-055-00	s	METAL, CHIP 1.8K 5% 1/10W
R181	1-216-073-00	s	METAL, CHIP 10K 5% 1/10W
R182	1-216-295-00	s	METAL, CHIP 0
R183	1-216-033-00	s	METAL, CHIP 220 5% 1/10W
R184	1-216-643-11	s	METAL, CHIP 470 0.5% 1/10W
R185	1-216-061-00	s	METAL, CHIP 3.3K 5% 1/10W
R186	1-216-053-00	s	METAL, CHIP 1.5K 5% 1/10W
R187	1-216-041-00	s	METAL, CHIP 470 5% 1/10W
R188	1-216-651-11	s	METAL, CHIP 1K 0.5% 1/10W
R196	1-216-049-00	s	METAL, CHIP 1K 5% 1/10W
R197	1-216-073-00	s	METAL, CHIP 10K 5% 1/10W
R201	1-216-053-00	s	METAL, CHIP 1.5K 5% 1/10W
R202	1-216-661-11	s	METAL, CHIP 2.7K 0.5% 1/10W
R203	1-216-655-11	s	METAL, CHIP 1.5K 0.5% 1/10W
R205	1-216-639-11	s	METAL, CHIP 330 0.5% 1/10W
R207	1-216-049-00	s	METAL, CHIP 1K 5% 1/10W
R208	1-216-073-00	s	METAL, CHIP 10K 5% 1/10W
R209	1-216-113-00	s	METAL, CHIP 470K 5% 1/10W
R210	1-216-655-11	s	METAL, CHIP 1.5K 0.5% 1/10W
R211	1-216-295-00	s	METAL, CHIP 0
R213	1-216-662-11	s	METAL, CHIP 3K 0.5% 1/10W
R214	1-216-295-00	s	METAL, CHIP 0
R217,218	1-216-651-11	s	METAL, CHIP 1K 0.5% 1/10W
R219,220	1-216-077-00	s	METAL, CHIP 15K 5% 1/10W
R221	1-216-071-00	s	METAL, CHIP 8.2K 5% 1/10W
R222	1-216-043-00	s	METAL, CHIP 560 5% 1/10W
R223	1-216-651-11	s	METAL, CHIP 1K 0.5% 1/10W
R224	1-216-049-00	s	METAL, CHIP 1K 5% 1/10W
R225	1-216-656-11	s	METAL, CHIP 1.6K 0.5% 1/10W
R226	1-216-057-00	s	METAL, CHIP 2.2K 5% 1/10W
R227	1-216-077-00	s	METAL, CHIP 15K 5% 1/10W
R228	1-216-071-00	s	METAL, CHIP 8.2K 5% 1/10W
R229	1-216-651-11	s	METAL, CHIP 1K 0.5% 1/10W
R230	1-216-073-00	s	METAL, CHIP 10K 5% 1/10W
R232	1-216-063-00	s	METAL, CHIP 3.9K 5% 1/10W
R235	1-216-073-00	s	METAL, CHIP 10K 5% 1/10W
R250	1-216-077-00	s	METAL, CHIP 15K 5% 1/10W
R251	1-216-073-00	s	METAL, CHIP 10K 5% 1/10W
R252	1-216-051-00	s	METAL, CHIP 1.2K 5% 1/10W
R253	1-216-049-00	s	METAL, CHIP 1K 5% 1/10W
R254	1-216-055-00	s	METAL, CHIP 1.8K 5% 1/10W
R255	1-216-049-00	s	METAL, CHIP 1K 5% 1/10W
R256	1-216-081-00	s	METAL, CHIP 22K 5% 1/10W
R257	1-216-039-00	s	METAL, CHIP 390 5% 1/10W
R258	1-216-642-11	s	METAL, CHIP 430 0.5% 1/10W
R259	1-216-057-00	s	METAL, CHIP 2.2K 5% 1/10W
R260	1-216-033-00	s	METAL, CHIP 220 5% 1/10W
R261,262	1-216-081-00	s	METAL, CHIP 22K 5% 1/10W
R263	1-216-047-00	s	METAL, CHIP 820 5% 1/10W
R264	1-216-013-00	s	METAL, CHIP 33 5% 1/10W
R265	1-216-041-00	s	METAL, CHIP 470 5% 1/10W
R270	1-216-057-00	s	METAL, CHIP 2.2K 5% 1/10W

NOTE: *g; SVO-9500MD S/N 20001 to 20450
SVO-9500MD4 S/N 10001 to 11050

(VO-37 BOARD /SVO-9500MD ; S/N 20001 to 21200
/SVO-9500MD4; S/N 10001 to 12200)

Ref. No. or Q'ty	Part No.	SP	Description
R271	1-216-651-11	s	METAL, CHIP 1K 0.5% 1/10W
R272	1-216-645-11	s	METAL, CHIP 560 0.5% 1/10W
R276	1-216-651-11	s	METAL, CHIP 1K 0.5% 1/10W
R277-279	1-216-081-00	s	METAL, CHIP 22K 5% 1/10W
R280	1-216-077-00	s	METAL, CHIP 15K 5% 1/10W
R281	1-216-045-00	s	METAL, CHIP 680 5% 1/10W
R282	1-216-073-00	s	METAL, CHIP 10K 5% 1/10W
R283-285	1-216-081-00	s	METAL, CHIP 22K 5% 1/10W
R286	1-216-651-11	s	METAL, CHIP 1K 0.5% 1/10W
R287	1-216-649-11	s	METAL, CHIP 820 0.5% 1/10W
R288,289	1-216-635-11	s	METAL, CHIP 220 0.5% 1/10W
R291,292	1-216-295-00	s	METAL, CHIP 0
R294	1-216-295-00	s	METAL, CHIP 0
R295,296	1-216-041-00	s	METAL, CHIP 470 5% 1/10W
R300	1-216-659-11	s	METAL, CHIP 2.2K 0.5% 1/10W
*g	1-216-061-00	s	METAL, CHIP 3.3K 5% 1/10W
R310	1-216-035-00	s	METAL, CHIP 270 5% 1/10W
R311	1-216-635-11	s	METAL, CHIP 220 0.5% 1/10W
*g	1-216-639-11	s	METAL, CHIP 330 0.5% 1/10W
R312	1-216-073-00	s	METAL, CHIP 10K 5% 1/10W
*g	1-216-651-11	s	METAL, CHIP 1K 0.5% 1/10W
R313	1-216-049-00	s	METAL, CHIP 1K 5% 1/10W
R314	1-216-655-11	s	METAL, CHIP 1.5K 0.5% 1/10W
*g	1-216-659-11	s	METAL, CHIP 2.2K 0.5% 1/10W
R315	1-216-081-00	s	METAL, CHIP 22K 5% 1/10W
R316	1-216-073-00	s	METAL, CHIP 10K 5% 1/10W
R317	1-216-655-11	s	METAL, CHIP 1.5K 0.5% 1/10W
R318	1-216-665-11	s	METAL, CHIP 3.9K 0.5% 1/10W
R319	1-216-651-11	s	METAL, CHIP 1K 0.5% 1/10W
R320	1-216-669-11	s	METAL, CHIP 5.6K 0.5% 1/10W
R321A	1-215-467-00	s	METAL 82K 1% 1/6W
R322A	1-215-422-00	s	METAL 1.1K 1% 1/6W
*g	Not in use.		
R323	1-216-053-00	s	METAL, CHIP 1.5K 5% 1/10W
R324	1-216-049-00	s	METAL, CHIP 1K 5% 1/10W
R326	1-216-073-00	s	METAL, CHIP 10K 5% 1/10W
R327	1-216-081-00	s	METAL, CHIP 22K 5% 1/10W
R328	1-216-073-00	s	METAL, CHIP 10K 5% 1/10W
R329	1-216-051-00	s	METAL, CHIP 1.2K 5% 1/10W
R330	1-216-041-00	s	METAL, CHIP 470 5% 1/10W
R331	1-216-025-00	s	METAL, CHIP 100 5% 1/10W
R332	1-216-655-11	s	METAL, CHIP 1.5K 0.5% 1/10W
R333	1-216-627-11	s	METAL, CHIP 100 0.5% 1/10W
R334	1-216-295-00	s	METAL, CHIP 0
R335,336	1-216-081-00	s	METAL, CHIP 22K 5% 1/10W
R337	1-216-035-00	s	METAL, CHIP 270 5% 1/10W
R338	1-216-065-00	s	METAL, CHIP 4.7K 5% 1/10W
R339	1-216-121-00	s	METAL, CHIP 1M 5% 1/10W
R340	1-216-073-00	s	METAL, CHIP 10K 5% 1/10W
R341	1-216-085-00	s	METAL, CHIP 33K 5% 1/10W
R342	1-216-073-00	s	METAL, CHIP 10K 5% 1/10W
R343	1-216-051-00	s	METAL, CHIP 1.2K 5% 1/10W
R344	1-216-035-00	s	METAL, CHIP 270 5% 1/10W
R345	1-216-049-00	s	METAL, CHIP 1K 5% 1/10W
R346	1-216-295-00	s	METAL, CHIP 0
R348	1-216-073-00	s	METAL, CHIP 10K 5% 1/10W
R349	1-216-097-00	s	METAL, CHIP 100K 5% 1/10W
R350	1-216-033-00	s	METAL, CHIP 220 5% 1/10W
R351	1-216-061-00	s	METAL, CHIP 3.3K 5% 1/10W

(VO-37 BOARD /SVO-9500MD ; S/N 20001 to 21200
/SVO-9500MD4; S/N 10001 to 12200)

Ref. No. or Q'ty	Part No.	SP	Description
R352	1-216-033-00	s	METAL, CHIP 220 5% 1/10W
R353	1-216-061-00	s	METAL, CHIP 3.3K 5% 1/10W
R354	1-216-073-00	s	METAL, CHIP 10K 5% 1/10W
R355	1-216-081-00	s	METAL, CHIP 22K 5% 1/10W
R356	1-216-053-00	s	METAL, CHIP 1.5K 5% 1/10W
R360	1-216-073-00	s	METAL, CHIP 10K 5% 1/10W
R361	1-216-035-00	s	METAL, CHIP 270 5% 1/10W
R362	1-216-651-11	s	METAL, CHIP 1K 0.5% 1/10W
R363	1-216-669-11	s	METAL, CHIP 5.6K 0.5% 1/10W
R364	1-216-651-11	s	METAL, CHIP 1K 0.5% 1/10W
R366	1-216-650-11	s	METAL, CHIP 910 0.5% 1/10W
R367,368	1-216-651-11	s	METAL, CHIP 1K 0.5% 1/10W
R369	1-216-073-00	s	METAL, CHIP 10K 5% 1/10W
R374	1-216-643-11	s	METAL, CHIP 470 0.5% 1/10W
R375	1-216-045-00	s	METAL, CHIP 680 5% 1/10W
R376	1-216-657-11	s	METAL, CHIP 1.8K 0.5% 1/10W
R377	1-216-646-11	s	METAL, CHIP 620 0.5% 1/10W
R378-380	1-216-045-00	s	METAL, CHIP 680 5% 1/10W
R381-383	1-216-651-11	s	METAL, CHIP 1K 0.5% 1/10W
R384	1-216-025-00	s	METAL, CHIP 100 5% 1/10W
R385	1-216-057-00	s	METAL, CHIP 2.2K 5% 1/10W
R393	1-216-649-11	s	METAL, CHIP 820 0.5% 1/10W
R394	1-216-655-11	s	METAL, CHIP 1.5K 0.5% 1/10W
R395	1-216-081-00	s	METAL, CHIP 22K 5% 1/10W
R396	1-216-049-00	s	METAL, CHIP 1K 5% 1/10W
R397	1-216-073-00	s	METAL, CHIP 10K 5% 1/10W
R398	1-216-055-00	s	METAL, CHIP 1.8K 5% 1/10W
R399	1-216-073-00	s	METAL, CHIP 10K 5% 1/10W
R400	1-216-651-11	s	METAL, CHIP 1K 0.5% 1/10W
R401	1-216-059-00	s	METAL, CHIP 2.7K 5% 1/10W
R406,407	1-216-081-00	s	METAL, CHIP 22K 5% 1/10W
R408	1-216-041-00	s	METAL, CHIP 470 5% 1/10W
R410,411	1-216-073-00	s	METAL, CHIP 10K 5% 1/10W
R415	1-216-073-00	s	METAL, CHIP 10K 5% 1/10W
R421	1-216-083-00	s	METAL, CHIP 27K 5% 1/10W
R422	1-216-073-00	s	METAL, CHIP 10K 5% 1/10W
R423	1-216-051-00	s	METAL, CHIP 1.2K 5% 1/10W
R424,425	1-216-081-00	s	METAL, CHIP 22K 5% 1/10W
R426	1-216-053-00	s	METAL, CHIP 1.5K 5% 1/10W
R431,432	1-216-073-00	s	METAL, CHIP 10K 5% 1/10W
R440,441	1-216-081-00	s	METAL, CHIP 22K 5% 1/10W
R442	1-216-049-00	s	METAL, CHIP 1K 5% 1/10W
R443	1-216-031-00	s	METAL, CHIP 180 5% 1/10W
R444	1-216-043-00	s	METAL, CHIP 560 5% 1/10W
R445	1-216-081-00	s	METAL, CHIP 22K 5% 1/10W
R446	1-216-073-00	s	METAL, CHIP 10K 5% 1/10W
R447-449	1-216-049-00	s	METAL, CHIP 1K 5% 1/10W
R450	1-216-057-00	s	METAL, CHIP 2.2K 5% 1/10W
R451	1-216-655-11	s	METAL, CHIP 1.5K 0.5% 1/10W
R452	1-216-041-00	s	METAL, CHIP 470 5% 1/10W
R453	1-216-057-00	s	METAL, CHIP 2.2K 5% 1/10W
R454	1-216-655-11	s	METAL, CHIP 1.5K 0.5% 1/10W
R455	1-216-647-11	s	METAL, CHIP 680 0.5% 1/10W
R456,457	1-216-651-11	s	METAL, CHIP 1K 0.5% 1/10W
R458	1-216-644-11	s	METAL, CHIP 510 0.5% 1/10W
R459	1-216-049-00	s	METAL, CHIP 1K 5% 1/10W
R460-462	1-216-659-11	s	METAL, CHIP 2.2K 0.5% 1/10W
R466	1-216-663-11	s	METAL, CHIP 3.3K 0.5% 1/10W
*g	1-216-671-11	s	METAL, CHIP 6.8K 0.5% 1/10W

(VO-37 BOARD /SVO-9500MD ; S/N 20001 to 21200
/SVO-9500MD4; S/N 10001 to 12200)

Ref. No. or Q'ty	Part No.	SP	Description
R467	1-216-648-11	s	METAL, CHIP 750 0.5% 1/10W
*g	1-216-649-11	s	METAL, CHIP 820 0.5% 1/10W
R468	1-216-671-11	s	METAL, CHIP 6.8K 0.5% 1/10W
R469,470	1-216-049-00	s	METAL, CHIP 1K 5% 1/10W
R471,472	1-216-081-00	s	METAL, CHIP 22K 5% 1/10W
R473	1-216-053-00	s	METAL, CHIP 1.5K 5% 1/10W
R474	1-216-083-00	s	METAL, CHIP 27K 5% 1/10W
R475	1-216-073-00	s	METAL, CHIP 10K 5% 1/10W
R476	1-216-748-11	s	METAL, CHIP 39K 1% 1/10W
R477	1-216-073-00	s	METAL, CHIP 10K 5% 1/10W
R478	1-216-049-00	s	METAL, CHIP 1K 5% 1/10W
R479	1-216-073-00	s	METAL, CHIP 10K 5% 1/10W
R480	1-216-055-00	s	METAL, CHIP 1.8K 5% 1/10W
R481	1-216-047-00	s	METAL, CHIP 820 5% 1/10W
R482	1-216-041-00	s	METAL, CHIP 470 5% 1/10W
R483	1-216-073-00	s	METAL, CHIP 10K 5% 1/10W
R484	1-216-049-00	s	METAL, CHIP 1K 5% 1/10W
R485	1-216-047-00	s	METAL, CHIP 820 5% 1/10W
R486	1-216-081-00	s	METAL, CHIP 22K 5% 1/10W
R487	1-216-073-00	s	METAL, CHIP 10K 5% 1/10W
R488	1-216-057-00	s	METAL, CHIP 2.2K 5% 1/10W
R489A	1-215-441-00	s	METAL 6.8K 1% 1/6W
R490	1-216-097-00	s	METAL, CHIP 100K 5% 1/10W
R491	1-216-624-11	s	METAL, CHIP 75 0.5% 1/10W
R492	1-216-097-00	s	METAL, CHIP 100K 5% 1/10W
R493	1-216-083-00	s	METAL, CHIP 27K 5% 1/10W
R494	1-216-073-00	s	METAL, CHIP 10K 5% 1/10W
R495	1-216-097-00	s	METAL, CHIP 100K 5% 1/10W
R496	1-216-624-11	s	METAL, CHIP 75 0.5% 1/10W
R497	1-216-097-00	s	METAL, CHIP 100K 5% 1/10W
R498,499	1-216-624-11	s	METAL, CHIP 75 0.5% 1/10W
RV30	1-238-012-11	s	RES, ADJ, CARBON 1K
RV101	1-238-015-11	s	RES, ADJ, CARBON 4.7K
RV102	1-238-016-11	s	RES, ADJ, CARBON 10K
RV103	1-238-016-11	s	RES, ADJ, CARBON 10K
RV104	1-238-017-11	s	RES, ADJ, CARBON 22K
RV105	1-238-012-11	s	RES, ADJ, CARBON 1K
RV106	1-238-017-11	s	RES, ADJ, CARBON 22K
RV107	1-238-017-11	s	RES, ADJ, CARBON 22K
RV108	1-238-017-11	s	RES, ADJ, CARBON 22K
RV109	1-238-015-11	s	RES, ADJ, CARBON 4.7K
RV202	1-238-011-11	s	RES, ADJ, CARBON 470
RV210	1-230-717-11	s	RES, ADJ, CARBON 470
RV211	1-230-717-11	s	RES, ADJ, CARBON 470
RV260	1-230-717-11	s	RES, ADJ, CARBON 470
RV310	1-238-015-11	s	RES, ADJ, CARBON 4.7K
RV311	1-238-015-11	s	RES, ADJ, CARBON 4.7K
RV401	1-238-012-11	s	RES, ADJ, CARBON 1K
RV402	1-238-012-11	s	RES, ADJ, CARBON 1K
RV480	1-238-012-11	s	RES, ADJ, CARBON 1K
RV481	1-238-013-11	s	RES, ADJ, CARBON 2.2K
RV482	1-238-013-11	s	RES, ADJ, CARBON 2.2K

NOTE: *g; SVO-9500MD S/N 20001 to 20450
SVO-9500MD4 S/N 10001 to 11050

VO-37 BOARD /SVO-9500MD ; S/N 21201 and higher
---------- /SVO-9500MD4; S/N 12201 and higher

Ref. No. or Q'ty	Part No.	SP	Description
1pc	A-6727-405-A	o	MOUNTED CIRCUIT BOARD, VO-37
1pc	3-168-157-01	o	BRACKET (R), VO BOARD
1pc	3-168-158-01	o	BRACKET (L), VO BOARD
1pc	3-173-464-01	o	SHIELD (A SIDE), VO BOARD
1pc	3-173-465-01	o	SHIELD (B SIDE), VO BOARD
1pc	3-659-918-01	o	HEAT SINK (for IC1)
3pcs	3-703-353-08	o	SUPPORTER, PC BOARD
1pc	7-682-547-04	s	SCREW +B 3x6 (for IC1)
2pcs	7-682-903-11	s	SCREW +PWH 3x6
C1	1-163-035-00	s	CERAMIC, CHIP 0.047uF 50V
C2	1-126-516-11	s	ELECT 120uF 20% 16V
C3	1-163-035-00	s	CERAMIC, CHIP 0.047uF 50V
C4	1-126-516-11	s	ELECT 120uF 20% 16V
C5	1-163-035-00	s	CERAMIC, CHIP 0.047uF 50V
C6	1-124-589-11	s	ELECT 47uF 20% 16V
C30,31	1-124-584-00	s	ELECT 100uF 20% 10V
C101	1-163-133-00	s	CERAMIC, CHIP 470pF 5% 50V
C102	1-163-136-00	s	CERAMIC, CHIP 620pF 5% 50V
C103-106	1-164-232-11	s	CERAMIC, CHIP 0.01uF 10% 100V
C107	1-163-251-11	s	CERAMIC, CHIP 100pF 5% 50V
C108	1-124-638-11	s	ELECT 22uF 20% 10V
C109	1-163-245-11	s	CERAMIC, CHIP 56pF 5% 50V
C110	1-163-121-00	s	CERAMIC, CHIP 150pF 5% 50V
C111	1-124-257-00	s	ELECT 2.2uF 20% 50V
C112	1-126-163-11	s	ELECT 4.7uF 20% 50V
C113	1-163-251-11	s	CERAMIC, CHIP 100pF 5% 50V
C114	1-164-232-11	s	CERAMIC, CHIP 0.01uF 10% 100V
C115	1-124-442-00	s	ELECT 330uF 20% 6.3V
C116	1-163-125-00	s	CERAMIC, CHIP 220pF 5% 50V
C117	1-163-035-00	s	CERAMIC, CHIP 0.047uF 50V
C118	1-163-241-11	s	CERAMIC, CHIP 39pF 5% 50V
C119	1-124-589-11	s	ELECT 47uF 20% 16V
C120	1-124-257-00	s	ELECT 2.2uF 20% 50V
C121	1-124-589-11	s	ELECT 47uF 20% 16V
C122	1-126-163-11	s	ELECT 4.7uF 20% 50V
C123	1-163-136-00	s	CERAMIC, CHIP 620pF 5% 50V
C125	1-163-253-11	s	CERAMIC, CHIP 120pF 5% 50V
C126	1-163-035-00	s	CERAMIC, CHIP 0.047uF 50V
C127	1-124-257-00	s	ELECT 2.2uF 20% 50V
C128	1-163-035-00	s	CERAMIC, CHIP 0.047uF 50V
C129	1-163-131-00	s	CERAMIC, CHIP 390pF 5% 50V
C130	1-164-232-11	s	CERAMIC, CHIP 0.01uF 10% 100V
C131	1-163-263-11	s	CERAMIC, CHIP 330pF 5% 50V
C132,133	1-164-232-11	s	CERAMIC, CHIP 0.01uF 10% 100V
C134	1-163-139-00	s	CERAMIC, CHIP 820pF 5% 50V
C135	1-124-465-00	s	ELECT 0.47uF 20% 50V
C136,137	1-124-589-11	s	ELECT 47uF 20% 16V
C141,142	1-164-232-11	s	CERAMIC, CHIP 0.01uF 10% 100V
C143	1-163-037-11	s	CERAMIC, CHIP 0.022uF 10% 50V
C145	1-164-232-11	s	CERAMIC, CHIP 0.01uF 10% 100V
C146	1-163-035-00	s	CERAMIC, CHIP 0.047uF 50V
C147	1-163-096-00	s	CERAMIC, CHIP 13pF 5% 50V
C148	1-124-589-11	s	ELECT 47uF 20% 16V
C149	1-163-245-11	s	CERAMIC, CHIP 56pF 5% 50V
C150	1-164-232-11	s	CERAMIC, CHIP 0.01uF 10% 100V
C151	1-124-589-11	s	ELECT 47uF 20% 16V
C152	1-163-131-00	s	CERAMIC, CHIP 390pF 5% 50V
C153	1-163-241-11	s	CERAMIC, CHIP 39pF 5% 50V
C154	1-124-589-11	s	ELECT 47uF 20% 16V

(VO-37 BOARD /SVO-9500MD ; S/N 21201 and higher
/SVO-9500MD4; S/N 12201 and higher)

Ref. No. or Q'ty	Part No.	SP	Description
C155	1-163-239-11	s	CERAMIC, CHIP 33pF 5% 50V
C156	1-163-257-11	s	CERAMIC, CHIP 180pF 5% 50V
C157	1-163-125-00	s	CERAMIC, CHIP 220pF 5% 50V
C158	1-163-239-11	s	CERAMIC, CHIP 33pF 5% 50V
C160	1-163-245-11	s	CERAMIC, CHIP 56pF 5% 50V
C161	1-163-229-11	s	CERAMIC, CHIP 12pF 5% 50V
C162	1-163-087-00	s	CERAMIC, CHIP 4pF 50V
C163	1-163-245-11	s	CERAMIC, CHIP 56pF 5% 50V
C164	1-163-091-00	s	CERAMIC, CHIP 8pF 50V
C165	1-163-099-00	s	CERAMIC, CHIP 18pF 5% 50V
C167	1-163-113-00	s	CERAMIC, CHIP 68pF 5% 50V
C170	1-164-232-11	s	CERAMIC, CHIP 0.01uF 10% 100V
C172,173	1-163-035-00	s	CERAMIC, CHIP 0.047uF 50V
C174	1-124-589-11	s	ELECT 47uF 20% 16V
C175	1-163-037-11	s	CERAMIC, CHIP 0.022uF 10% 50V
C182	1-163-089-00	s	CERAMIC, CHIP 6pF 50V
C201	1-124-589-11	s	ELECT 47uF 20% 16V
C202	1-164-232-11	s	CERAMIC, CHIP 0.01uF 10% 100V
C203	1-124-589-11	s	ELECT 47uF 20% 16V
C204	1-163-126-00	s	CERAMIC, CHIP 240pF 5% 50V
C205	1-163-239-11	s	CERAMIC, CHIP 33pF 5% 50V
C208	1-163-127-00	s	CERAMIC, CHIP 270pF 5% 50V
C209	1-163-112-00	s	CERAMIC, CHIP 62pF 5% 50V
C211	1-164-491-11	s	CERAMIC, CHIP 300pF 1% 50V
C213	1-124-589-11	s	ELECT 47uF 20% 16V
C214,215	1-126-163-11	s	ELECT 4.7uF 20% 50V
C216	1-124-589-11	s	ELECT 47uF 20% 16V
C218	1-163-035-00	s	CERAMIC, CHIP 0.047uF 50V
C219-221	1-124-589-11	s	ELECT 47uF 20% 16V
C222	1-163-097-00	s	CERAMIC, CHIP 15pF 5% 50V
C223,224	1-124-589-11	s	ELECT 47uF 20% 16V
C226	1-124-589-11	s	ELECT 47uF 20% 16V
C227	1-163-097-00	s	CERAMIC, CHIP 15pF 5% 50V
C228	1-163-121-00	s	CERAMIC, CHIP 150pF 5% 50V
C230	1-124-589-11	s	ELECT 47uF 20% 16V
C231	1-126-163-11	s	ELECT 4.7uF 20% 50V
C232	1-163-115-00	s	CERAMIC, CHIP 82pF 5% 50V
C233	1-163-035-00	s	CERAMIC, CHIP 0.047uF 50V
C234	1-124-589-11	s	ELECT 47uF 20% 16V
C235	1-164-232-11	s	CERAMIC, CHIP 0.01uF 10% 100V
C240	1-163-121-00	s	CERAMIC, CHIP 150pF 5% 50V
C241	1-163-257-11	s	CERAMIC, CHIP 180pF 5% 50V
C242-245	1-164-232-11	s	CERAMIC, CHIP 0.01uF 10% 100V
C246	1-163-115-00	s	CERAMIC, CHIP 82pF 5% 50V
C248	1-163-241-11	s	CERAMIC, CHIP 39pF 5% 50V
C249	1-163-139-00	s	CERAMIC, CHIP 820pF 5% 50V
C250	1-163-035-00	s	CERAMIC, CHIP 0.047uF 50V
C251	1-124-589-11	s	ELECT 47uF 20% 16V
C252	1-164-232-11	s	CERAMIC, CHIP 0.01uF 10% 100V
C253	1-163-235-11	s	CERAMIC, CHIP 22pF 5% 50V
C254	1-164-232-11	s	CERAMIC, CHIP 0.01uF 10% 100V
C261,262	1-164-232-11	s	CERAMIC, CHIP 0.01uF 10% 100V
C301	1-163-113-00	s	CERAMIC, CHIP 68pF 5% 50V
C302	1-124-589-11	s	ELECT 47uF 20% 16V
C309,310	1-124-584-00	s	ELECT 100uF 20% 10V
C311-313	1-124-589-11	s	ELECT 47uF 20% 16V
C314	1-164-232-11	s	CERAMIC, CHIP 0.01uF 10% 100V
C315	1-131-377-00	s	TANTALUM 10uF 10% 10V
C320	1-124-589-11	s	ELECT 47uF 20% 16V

(VO-37 BOARD /SVO-9500MD ; S/N 21201 and higher
/SVO-9500MD4; S/N 12201 and higher)

Ref. No. or Q'ty	Part No.	SP	Description
C321	1-163-035-00	s	CERAMIC, CHIP 0.047uF 50V
C322	1-131-351-00	s	TANTALUM 4.7uF 10% 35V
C323	1-124-589-11	s	ELECT 47uF 20% 16V
C324	1-164-232-11	s	CERAMIC, CHIP 0.01uF 10% 100V
C325	1-163-251-11	s	CERAMIC, CHIP 100pF 5% 50V
C326	1-164-232-11	s	CERAMIC, CHIP 0.01uF 10% 100V
C327	1-163-089-00	s	CERAMIC, CHIP 6pF 50V
C330	1-163-035-00	s	CERAMIC, CHIP 0.047uF 50V
C331	1-124-589-11	s	ELECT 47uF 20% 16V
C332	1-126-163-11	s	ELECT 4.7uF 20% 50V
C333	1-163-133-00	s	CERAMIC, CHIP 470pF 5% 50V
C334	1-163-035-00	s	CERAMIC, CHIP 0.047uF 50V
C335	1-124-589-11	s	ELECT 47uF 20% 16V
C336	1-163-035-00	s	CERAMIC, CHIP 0.047uF 50V
C337	1-124-589-11	s	ELECT 47uF 20% 16V
C340-343	1-163-038-00	s	CERAMIC, CHIP 0.1uF 25V
C344	1-163-035-00	s	CERAMIC, CHIP 0.047uF 50V
C345-348	1-163-038-00	s	CERAMIC, CHIP 0.1uF 25V
C349	1-163-035-00	s	CERAMIC, CHIP 0.047uF 50V
C350	1-124-589-11	s	ELECT 47uF 20% 16V
C351	1-163-035-00	s	CERAMIC, CHIP 0.047uF 50V
C352,353	1-124-584-00	s	ELECT 100uF 20% 10V
C354,355	1-163-037-11	s	CERAMIC, CHIP 0.022uF 10% 50V
C356,357	1-164-232-11	s	CERAMIC, CHIP 0.01uF 10% 100V
C358	1-163-037-11	s	CERAMIC, CHIP 0.022uF 10% 50V
C359	1-164-232-11	s	CERAMIC, CHIP 0.01uF 10% 100V
C360	1-163-229-11	s	CERAMIC, CHIP 12pF 5% 50V
C361	1-163-099-00	s	CERAMIC, CHIP 18pF 5% 50V
C363	1-124-442-00	s	ELECT 330uF 20% 6.3V
C364	1-163-239-11	s	CERAMIC, CHIP 33pF 5% 50V
C365	1-163-237-11	s	CERAMIC, CHIP 27pF 5% 50V
C366	1-163-229-11	s	CERAMIC, CHIP 12pF 5% 50V
C367	1-163-099-00	s	CERAMIC, CHIP 18pF 5% 50V
C368	1-163-089-00	s	CERAMIC, CHIP 6pF 50V
C370,371	1-164-232-11	s	CERAMIC, CHIP 0.01uF 10% 100V
C380,381	1-124-584-00	s	ELECT 100uF 20% 10V
C382	1-163-237-11	s	CERAMIC, CHIP 27pF 5% 50V
C383	1-164-232-11	s	CERAMIC, CHIP 0.01uF 10% 100V
C384	1-124-589-11	s	ELECT 47uF 20% 16V
C385	1-164-232-11	s	CERAMIC, CHIP 0.01uF 10% 100V
C386	1-124-589-11	s	ELECT 47uF 20% 16V
C390,391	1-124-589-11	s	ELECT 47uF 20% 16V
C402	1-163-037-11	s	CERAMIC, CHIP 0.022uF 10% 50V
C407,408	1-163-037-11	s	CERAMIC, CHIP 0.022uF 10% 50V
C410	1-163-037-11	s	CERAMIC, CHIP 0.022uF 10% 50V
C411,413	1-164-232-11	s	CERAMIC, CHIP 0.01uF 10% 100V
C416-418	1-163-037-11	s	CERAMIC, CHIP 0.022uF 10% 50V
C419	1-164-232-11	s	CERAMIC, CHIP 0.01uF 10% 100V
C420,422	1-124-584-00	s	ELECT 100uF 20% 10V
C423	1-163-243-11	s	CERAMIC, CHIP 47pF 5% 50V
C425	1-124-589-11	s	ELECT 47uF 20% 16V
C426	1-164-232-11	s	CERAMIC, CHIP 0.01uF 10% 100V
C427-429	1-124-589-11	s	ELECT 47uF 20% 16V
C431	1-164-222-11	s	CERAMIC, CHIP 0.22uF 25V
C432-434	1-163-037-11	s	CERAMIC, CHIP 0.022uF 10% 50V
C435	1-126-157-11	s	ELECT 10uF 20% 16V
C436	1-163-037-11	s	CERAMIC, CHIP 0.022uF 10% 50V
C440	1-126-157-11	s	ELECT 10uF 20% 16V
C441	1-163-037-11	s	CERAMIC, CHIP 0.022uF 10% 50V

(VO-37 BOARD /SVO-9500MD ; S/N 21201 and higher
/SVO-9500MD4; S/N 12201 and higher)

Ref. No. or Q'ty	Part No.	SP	Description
C442	1-163-239-11	s	CERAMIC, CHIP 33pF 5% 50V
C450	1-163-227-11	s	CERAMIC, CHIP 10pF 5% 50V
C451	1-163-245-11	s	CERAMIC, CHIP 56pF 5% 50V
C452-454	1-163-037-11	s	CERAMIC, CHIP 0.022uF 10% 50V
C455	1-126-157-11	s	ELECT 10uF 20% 16V
C460	1-124-584-00	s	ELECT 100uF 20% 10V
C461	1-131-377-11	s	TANTALUM 10uF 5% 10V
C471	1-124-584-00	s	ELECT 100uF 20% 10V
C472	1-163-035-00	s	CERAMIC, CHIP 0.047uF 50V
C473,480	1-124-589-11	s	ELECT 47uF 20% 16V
C481	1-124-257-00	s	ELECT 2.2uF 20% 50V
C482,483	1-124-584-00	s	ELECT 100uF 20% 10V
C488	1-124-584-00	s	ELECT 100uF 20% 10V
C489	1-124-471-00	s	ELECT 1000uF 20% 6.3V
C491	1-163-035-00	s	CERAMIC, CHIP 0.047uF 50V
C492	1-124-925-11	s	ELECT 470uF 20% 10V
C493	1-124-471-00	s	ELECT 1000uF 20% 6.3V
C494,495	1-163-087-00	s	CERAMIC, CHIP 4pF 50V
C496	1-163-035-00	s	CERAMIC, CHIP 0.047uF 50V
C497	1-126-157-11	s	ELECT 10uF 20% 16V
C498	1-124-584-00	s	ELECT 100uF 20% 10V
C499	1-124-471-00	s	ELECT 1000uF 20% 6.3V
CN201 B	1-506-471-11	s	CONNECTOR, 6P, MALE
CN202 W	----------	-	HARNESS (RP PB)
CN203 B	1-506-475-11	s	CONNECTOR, 10P, MALE
CN206 W	----------	-	HARNESS (RP FSC)
CN207 W	----------	-	HARNESS (RP REC)
CN208 W	----------	-	HARNESS (RP-VO)
CN211 W	1-562-992-11	o	CONNECTOR, FPC 26P, FEMALE
CN221 W	1-506-474-11	s	CONNECTOR, 9P, MALE
CN222 Y	1-506-470-11	s	CONNECTOR, 5P, MALE
CN231 Y	1-506-470-11	s	CONNECTOR, 5P, MALE
CN232 Y	1-506-473-11	s	CONNECTOR, 8P, MALE
D10,101	8-719-400-18	s	DIODE MA152WK
D102	8-719-018-80	s	DIODE ND411G-2
D103,130	8-719-400-18	s	DIODE MA152WK
D201,202	8-719-400-18	s	DIODE MA152WK
D301,401	8-719-400-18	s	DIODE MA152WK
DL201	1-415-677-11	s	DELAY LINE 370nS
DL301	1-415-559-11	s	DELAY LINE 600nS
FL101	1-236-911-11	s	FILTER, LOW-PASS
FL201	1-236-716-11	s	FILTER, LOW-PASS
FL301	1-239-085-11	s	FILTER, LOW-PASS
FL302	1-239-085-11	s	FILTER, LOW-PASS
IC1	8-759-982-10	s	IC RC7809FA
IC10	8-759-038-46	s	IC SC7S00F
IC101	8-759-420-64	s	IC AN3237FB
IC102	8-759-710-07	s	IC NJM2234M
IC201	8-759-710-07	s	IC NJM2234M
IC202	8-759-051-54	s	IC VC2076MP
IC203	8-759-710-86	s	IC NJM2233BM
IC302	8-759-710-86	s	IC NJM2233BM
IC303	8-752-334-55	s	IC CXD1175AM
IC304	8-752-342-61	s	IC CXD2105AQ
IC306	8-759-710-07	s	IC NJM2234M
IC402	8-759-710-07	s	IC NJM2234M
IC403	8-759-710-07	s	IC NJM2234M

(VO-37 BOARD /SVO-9500MD ; S/N 21201 and higher
/SVO-9500MD4; S/N 12201 and higher)

Ref. No. or Q'ty	Part No.	SP	Description
IC404	8-759-710-86	s	IC NJM2233BM
IC405	8-759-710-07	s	IC NJM2234M
IC406	8-759-710-07	s	IC NJM2234M
IC407	8-759-710-07	s	IC NJM2234M
IC440	8-759-206-29	s	IC TA7060AP-SONY
IC441	8-759-206-29	s	IC TA7060AP-SONY
IC442	8-752-039-13	s	IC CXA1413L
IC491	8-759-057-43	s	IC MC14576BF
IC492	8-759-057-40	s	IC MC14577BF
L1	1-410-482-31	s	INDUCTOR 100uH
L101	1-408-420-00	s	INDUCTOR 82uH
L102,103	1-410-482-31	s	INDUCTOR 100uH
L105	1-408-416-00	s	INDUCTOR 39uH
L106	1-408-422-00	s	INDUCTOR 120uH
L108	1-408-408-00	s	INDUCTOR 8.2uH
L109,110	1-410-482-31	s	INDUCTOR 100uH
L111	1-408-423-00	s	INDUCTOR 150uH
L112	1-408-422-00	s	INDUCTOR 120uH
L115	1-408-411-00	s	INDUCTOR 15uH
L116	1-408-416-00	s	INDUCTOR 39uH
L117	1-410-478-11	s	INDUCTOR 47uH
L118	1-410-482-31	s	INDUCTOR 100uH
L121	1-408-424-00	s	INDUCTOR 180uH
L201,202	1-410-482-31	s	INDUCTOR 100uH
L210	1-410-489-11	s	INDUCTOR 390uH
L211	1-410-464-11	s	INDUCTOR 3.3uH
L212	1-410-476-11	s	INDUCTOR 33uH
L213	1-410-478-11	s	INDUCTOR 47uH
L214	1-408-425-00	s	INDUCTOR 220uH
L215	1-410-482-31	s	INDUCTOR 100uH
L216	1-408-425-00	s	INDUCTOR 220uH
L301,302	1-410-482-31	s	INDUCTOR 100uH
L310	1-410-482-31	s	INDUCTOR 100uH
L311	1-410-470-11	s	INDUCTOR 10uH
L312	1-410-471-11	s	INDUCTOR 12uH
L320	1-408-420-00	s	INDUCTOR 82uH
L440	1-410-473-11	s	INDUCTOR 18uH
L441	1-410-476-11	s	INDUCTOR 33uH
L444,490	1-410-482-31	s	INDUCTOR 100uH
Q10	8-729-901-06	s	TRANSISTOR DTA144EK
Q11	8-729-216-22	s	TRANSISTOR 2SA1162-G
Q12,13	8-729-901-01	s	TRANSISTOR DTC144EK
Q14	8-729-901-06	s	TRANSISTOR DTA144EK
Q15	8-729-901-01	s	TRANSISTOR DTC144EK
Q16	8-729-216-22	s	TRANSISTOR 2SA1162-G
Q17,19	8-729-901-06	s	TRANSISTOR DTA144EK
Q20-22	8-729-901-01	s	TRANSISTOR DTC144EK
Q30-32	8-729-230-49	s	TRANSISTOR 2SC2712-YG
Q40	8-729-230-49	s	TRANSISTOR 2SC2712-YG
Q41	8-729-202-38	s	TRANSISTOR 2SC3326N
Q101-114	8-729-901-01	s	TRANSISTOR DTC144EK
Q116	8-729-901-01	s	TRANSISTOR DTC144EK
Q118,119	8-729-901-06	s	TRANSISTOR DTA144EK
Q120,121	8-729-230-49	s	TRANSISTOR 2SC2712-YG
Q122	8-729-216-22	s	TRANSISTOR 2SA1162-G
Q123	8-729-901-06	s	TRANSISTOR DTA144EK
Q124,125	8-729-230-49	s	TRANSISTOR 2SC2712-YG
Q126	8-729-216-22	s	TRANSISTOR 2SA1162-G
Q128	8-729-230-49	s	TRANSISTOR 2SC2712-YG

(VO-37 BOARD /SVO-9500MD ; S/N 21201 and higher
/SVO-9500MD4; S/N 12201 and higher)

Ref. No. or Q'ty	Part No.	SP	Description
Q130	8-729-216-22	s	TRANSISTOR 2SA1162-G
Q131	8-729-901-06	s	TRANSISTOR DTA144EK
Q140	8-729-230-49	s	TRANSISTOR 2SC2712-YG
Q141,201	8-729-901-01	s	TRANSISTOR DTC144EK
Q203-205	8-729-230-49	s	TRANSISTOR 2SC2712-YG
Q206	8-729-216-22	s	TRANSISTOR 2SA1162-G
Q207	8-729-230-49	s	TRANSISTOR 2SC2712-YG
Q208,209	8-729-216-22	s	TRANSISTOR 2SA1162-G
Q210-213	8-729-230-49	s	TRANSISTOR 2SC2712-YG
Q214	8-729-901-06	s	TRANSISTOR DTA144EK
Q215	8-729-230-49	s	TRANSISTOR 2SC2712-YG
Q216	8-729-901-01	s	TRANSISTOR DTC144EK
Q261,262	8-729-230-49	s	TRANSISTOR 2SC2712-YG
Q304-306	8-729-230-49	s	TRANSISTOR 2SC2712-YG
Q310,311	8-729-230-49	s	TRANSISTOR 2SC2712-YG
Q312	8-729-216-22	s	TRANSISTOR 2SA1162-G
Q313,314	8-729-901-01	s	TRANSISTOR DTC144EK
Q320,323	8-729-230-49	s	TRANSISTOR 2SC2712-YG
Q324	8-729-216-22	s	TRANSISTOR 2SA1162-G
Q326	8-729-230-49	s	TRANSISTOR 2SC2712-YG
Q327	8-729-216-22	s	TRANSISTOR 2SA1162-G
Q328	8-729-230-49	s	TRANSISTOR 2SC2712-YG
Q329	8-729-216-22	s	TRANSISTOR 2SA1162-G
Q333-337	8-729-230-49	s	TRANSISTOR 2SC2712-YG
Q339	8-729-202-38	s	TRANSISTOR 2SC3326N
Q340	8-729-901-01	s	TRANSISTOR DTC144EK
Q341	8-729-202-38	s	TRANSISTOR 2SC3326N
Q342	8-729-901-01	s	TRANSISTOR DTC144EK
Q402	8-729-230-49	s	TRANSISTOR 2SC2712-YG
Q420,421	8-729-216-22	s	TRANSISTOR 2SA1162-G
Q430,431	8-729-230-49	s	TRANSISTOR 2SC2712-YG
Q432,433	8-729-903-97	s	TRANSISTOR FMS1FE
Q434	8-729-216-22	s	TRANSISTOR 2SA1162-G
Q435	8-729-230-49	s	TRANSISTOR 2SC2712-YG
Q438-440	8-729-216-22	s	TRANSISTOR 2SA1162-G
Q480-483	8-729-230-49	s	TRANSISTOR 2SC2712-YG
R10	1-216-041-00	s	METAL, CHIP 470 5% 1/10W
R11,12	1-216-065-00	s	METAL, CHIP 4.7K 5% 1/10W
R13	1-216-049-00	s	METAL, CHIP 1K 5% 1/10W
R14	1-216-065-00	s	METAL, CHIP 4.7K 5% 1/10W
R15	1-216-049-00	s	METAL, CHIP 1K 5% 1/10W
R16	1-216-295-00	s	METAL, CHIP 0
R20	1-216-097-00	s	METAL, CHIP 100K 5% 1/10W
R21,22	1-216-073-00	s	METAL, CHIP 10K 5% 1/10W
R30	1-216-041-00	s	METAL, CHIP 470 5% 1/10W
R31	1-216-037-00	s	METAL, CHIP 330 5% 1/10W
R32	1-216-053-00	s	METAL, CHIP 1.5K 5% 1/10W
R33	1-216-081-00	s	METAL, CHIP 22K 5% 1/10W
R34	1-216-073-00	s	METAL, CHIP 10K 5% 1/10W
R35	1-216-049-00	s	METAL, CHIP 1K 5% 1/10W
R36	1-216-073-00	s	METAL, CHIP 10K 5% 1/10W
R37,41	1-216-049-00	s	METAL, CHIP 1K 5% 1/10W
R42,43	1-216-089-00	s	METAL, CHIP 47K 5% 1/10W
R51,53	1-216-295-00	s	METAL, CHIP 0
R101	1-216-651-11	s	METAL, CHIP 1K 0.5% 1/10W
R102	1-216-061-00	s	METAL, CHIP 3.3K 5% 1/10W
R103	1-216-053-00	s	METAL, CHIP 1.5K 5% 1/10W
R104	1-216-655-11	s	METAL, CHIP 1.5K 0.5% 1/10W

(VO-37 BOARD /SVO-9500MD ; S/N 21201 and higher
/SVO-9500MD4; S/N 12201 and higher)

Ref. No. or Q'ty	Part No.	SP	Description
R105	1-216-091-00	s	METAL, CHIP 56K 5% 1/10W
R106	1-216-073-00	s	METAL, CHIP 10K 5% 1/10W
R107	1-216-071-00	s	METAL, CHIP 8.2K 5% 1/10W
R108	1-216-069-00	s	METAL, CHIP 6.8K 5% 1/10W
R109	1-216-085-00	s	METAL, CHIP 33K 5% 1/10W
R110	1-216-633-11	s	METAL, CHIP 180 0.5% 1/10W
R111	1-216-047-00	s	METAL, CHIP 820 5% 1/10W
R112	1-216-115-00	s	METAL, CHIP 560K 5% 1/10W
R115	1-216-129-00	s	METAL, CHIP 2.2M 5% 1/10W
R116	1-216-651-11	s	METAL, CHIP 1K 0.5% 1/10W
R117	1-216-663-11	s	METAL, CHIP 3.3K 0.5% 1/10W
R118	1-216-675-11	s	METAL, CHIP 10K 0.5% 1/10W
R120	1-216-671-11	s	METAL, CHIP 6.8K 0.5% 1/10W
R121	1-216-089-00	s	METAL, CHIP 47K 5% 1/10W
R122	1-216-651-11	s	METAL, CHIP 1K 0.5% 1/10W
R123	1-216-641-11	s	METAL, CHIP 390 0.5% 1/10W
R124	1-216-053-00	s	METAL, CHIP 1.5K 5% 1/10W
R125,126	1-216-057-00	s	METAL, CHIP 2.2K 5% 1/10W
R127	1-216-067-00	s	METAL, CHIP 5.6K 5% 1/10W
R128	1-216-057-00	s	METAL, CHIP 2.2K 5% 1/10W
R129	1-216-651-11	s	METAL, CHIP 1K 0.5% 1/10W
R130	1-216-639-11	s	METAL, CHIP 330 0.5% 1/10W
R131	1-216-051-00	s	METAL, CHIP 1.2K 5% 1/10W
R132	1-216-057-00	s	METAL, CHIP 2.2K 5% 1/10W
R135	1-216-657-11	s	METAL, CHIP 1.8K 0.5% 1/10W
R136	1-216-675-11	s	METAL, CHIP 10K 0.5% 1/10W
R137	1-216-073-00	s	METAL, CHIP 10K 5% 1/10W
R138	1-216-071-00	s	METAL, CHIP 8.2K 5% 1/10W
R139	1-216-077-00	s	METAL, CHIP 15K 5% 1/10W
R140	1-216-681-11	s	METAL, CHIP 18K 0.5% 1/10W
R141	1-216-657-11	s	METAL, CHIP 1.8K 0.5% 1/10W
R142	1-216-675-11	s	METAL, CHIP 8.2K 0.5% 1/10W
R143	1-216-682-11	s	METAL, CHIP 20K 0.5% 1/10W
R144	1-216-077-00	s	METAL, CHIP 15K 5% 1/10W
R145,146	1-216-073-00	s	METAL, CHIP 10K 5% 1/10W
R148	1-216-654-11	s	METAL, CHIP 1.3K 0.5% 1/10W
R150	1-216-105-00	s	METAL, CHIP 220K 5% 1/10W
R151	1-216-041-00	s	METAL, CHIP 470 5% 1/10W
R152	1-216-089-00	s	METAL, CHIP 47K 5% 1/10W
R155	1-216-077-00	s	METAL, CHIP 15K 5% 1/10W
R156	1-216-075-00	s	METAL, CHIP 12K 5% 1/10W
R157,158	1-216-639-11	s	METAL, CHIP 330 0.5% 1/10W
R159	1-216-065-00	s	METAL, CHIP 4.7K 5% 1/10W
R160	1-216-641-11	s	METAL, CHIP 390 0.5% 1/10W
R161	1-216-077-00	s	METAL, CHIP 15K 5% 1/10W
R162	1-216-075-00	s	METAL, CHIP 12K 5% 1/10W
R163	1-216-643-11	s	METAL, CHIP 470 0.5% 1/10W
R164	1-216-295-00	s	METAL, CHIP 0
R165,166	1-216-643-11	s	METAL, CHIP 470 0.5% 1/10W
R168	1-216-037-00	s	METAL, CHIP 330 5% 1/10W
R169	1-216-057-00	s	METAL, CHIP 2.2K 5% 1/10W
R170	1-216-049-00	s	METAL, CHIP 1K 5% 1/10W
R171	1-216-113-00	s	METAL, CHIP 470K 5% 1/10W
R172	1-216-655-11	s	METAL, CHIP 1.5K 0.5% 1/10W
R173	1-216-079-00	s	METAL, CHIP 18K 5% 1/10W
R174	1-216-113-00	s	METAL, CHIP 470K 5% 1/10W
R175	1-216-073-00	s	METAL, CHIP 10K 5% 1/10W
R176-178	1-216-643-11	s	METAL, CHIP 470 0.5% 1/10W
R179	1-216-055-00	s	METAL, CHIP 1.8K 5% 1/10W

(VO-37 BOARD /SVO-9500MD ; S/N 21201 and higher
/SVO-9500MD4; S/N 12201 and higher)

Ref. No. or Q'ty	Part No.	SP	Description
R181	1-216-073-00	s	METAL, CHIP 10K 5% 1/10W
R182	1-216-295-00	s	METAL, CHIP 0
R183	1-216-033-00	s	METAL, CHIP 220 5% 1/10W
R184	1-216-643-11	s	METAL, CHIP 470 0.5% 1/10W
R185	1-216-061-00	s	METAL, CHIP 3.3K 5% 1/10W
R186	1-216-053-00	s	METAL, CHIP 1.5K 5% 1/10W
R187	1-216-041-00	s	METAL, CHIP 470 5% 1/10W
R188	1-216-651-11	s	METAL, CHIP 1K 0.5% 1/10W
R196	1-216-049-00	s	METAL, CHIP 1K 5% 1/10W
R197	1-216-073-00	s	METAL, CHIP 10K 5% 1/10W
R201	1-216-053-00	s	METAL, CHIP 1.5K 5% 1/10W
R202	1-216-661-11	s	METAL, CHIP 2.7K 0.5% 1/10W
R203	1-216-655-11	s	METAL, CHIP 1.5K 0.5% 1/10W
R205	1-216-639-11	s	METAL, CHIP 330 0.5% 1/10W
R207	1-216-049-00	s	METAL, CHIP 1K 5% 1/10W
R208	1-216-073-00	s	METAL, CHIP 10K 5% 1/10W
R209	1-216-113-00	s	METAL, CHIP 470K 5% 1/10W
R210	1-216-655-11	s	METAL, CHIP 1.5K 0.5% 1/10W
R211	1-216-295-00	s	METAL, CHIP 0
R213	1-216-662-11	s	METAL, CHIP 3K 0.5% 1/10W
R214	1-216-295-00	s	METAL, CHIP 0
R217,218	1-216-651-11	s	METAL, CHIP 1K 0.5% 1/10W
R219,220	1-216-077-00	s	METAL, CHIP 15K 5% 1/10W
R221	1-216-071-00	s	METAL, CHIP 8.2K 5% 1/10W
R222	1-216-043-00	s	METAL, CHIP 560 5% 1/10W
R223	1-216-651-11	s	METAL, CHIP 1K 0.5% 1/10W
R224	1-216-049-00	s	METAL, CHIP 1K 5% 1/10W
R225	1-216-656-11	s	METAL, CHIP 1.6K 0.5% 1/10W
R226	1-216-057-00	s	METAL, CHIP 2.2K 5% 1/10W
R227	1-216-077-00	s	METAL, CHIP 15K 5% 1/10W
R228	1-216-071-00	s	METAL, CHIP 8.2K 5% 1/10W
R229	1-216-651-11	s	METAL, CHIP 1K 0.5% 1/10W
R230	1-216-073-00	s	METAL, CHIP 10K 5% 1/10W
R232	1-216-063-00	s	METAL, CHIP 3.9K 5% 1/10W
R235	1-216-073-00	s	METAL, CHIP 10K 5% 1/10W
R250	1-216-077-00	s	METAL, CHIP 15K 5% 1/10W
R251	1-216-073-00	s	METAL, CHIP 10K 5% 1/10W
R252	1-216-051-00	s	METAL, CHIP 1.2K 5% 1/10W
R253	1-216-049-00	s	METAL, CHIP 1K 5% 1/10W
R254	1-216-669-11	s	METAL, CHIP 5.6K 0.5% 1/10W
R255	1-216-675-11	s	METAL, CHIP 10K 0.5% 1/10W
R256	1-216-683-11	s	METAL, CHIP 22K 0.5% 1/10W
R257	1-216-039-00	s	METAL, CHIP 390 5% 1/10W
R258	1-216-642-11	s	METAL, CHIP 430 0.5% 1/10W
R259	1-216-057-00	s	METAL, CHIP 2.2K 5% 1/10W
R260	1-216-033-00	s	METAL, CHIP 220 5% 1/10W
R261,262	1-216-081-00	s	METAL, CHIP 22K 5% 1/10W
R263	1-216-047-00	s	METAL, CHIP 820 5% 1/10W
R264	1-216-013-00	s	METAL, CHIP 33 5% 1/10W
R265	1-216-041-00	s	METAL, CHIP 470 5% 1/10W
R270	1-216-057-00	s	METAL, CHIP 2.2K 5% 1/10W
R271	1-216-651-11	s	METAL, CHIP 1K 0.5% 1/10W
R272	1-216-645-11	s	METAL, CHIP 560 0.5% 1/10W
R276	1-216-651-11	s	METAL, CHIP 1K 0.5% 1/10W
R277-279	1-216-081-00	s	METAL, CHIP 22K 5% 1/10W
R280	1-216-077-00	s	METAL, CHIP 15K 5% 1/10W
R281	1-216-045-00	s	METAL, CHIP 680 5% 1/10W
R282	1-216-073-00	s	METAL, CHIP 10K 5% 1/10W
R283-285	1-216-081-00	s	METAL, CHIP 22K 5% 1/10W

(VO-37 BOARD /SVO-9500MD ; S/N 21201 and higher
/SVO-9500MD4; S/N 12201 and higher)

Ref. No. or Q'ty	Part No.	SP	Description
R286	1-216-651-11	s	METAL, CHIP 1K 0.5% 1/10W
R287	1-216-649-11	s	METAL, CHIP 820 0.5% 1/10W
R288,289	1-216-635-11	s	METAL, CHIP 220 0.5% 1/10W
R291,292	1-216-295-00	s	METAL, CHIP 0
R294	1-216-295-00	s	METAL, CHIP 0
R295,296	1-216-041-00	s	METAL, CHIP 470 5% 1/10W
R300	1-216-659-11	s	METAL, CHIP 2.2K 0.5% 1/10W
R310	1-216-035-00	s	METAL, CHIP 270 5% 1/10W
R311	1-216-635-11	s	METAL, CHIP 220 0.5% 1/10W
R312	1-216-073-00	s	METAL, CHIP 10K 5% 1/10W
R313	1-216-049-00	s	METAL, CHIP 1K 5% 1/10W
R314	1-216-655-11	s	METAL, CHIP 1.5K 0.5% 1/10W
R315	1-216-081-00	s	METAL, CHIP 22K 5% 1/10W
R316	1-216-073-00	s	METAL, CHIP 10K 5% 1/10W
R317	1-216-655-11	s	METAL, CHIP 1.5K 0.5% 1/10W
R318	1-216-665-11	s	METAL, CHIP 3.9K 0.5% 1/10W
R319	1-216-651-11	s	METAL, CHIP 1K 0.5% 1/10W
R320	1-216-669-11	s	METAL, CHIP 5.6K 0.5% 1/10W
R321	1-216-697-11	s	METAL, CHIP 82K 0.5% 1/10W
R322	1-216-652-11	s	METAL, CHIP 1.1K 0.5% 1/10W
R323	1-216-053-00	s	METAL, CHIP 1.5K 5% 1/10W
R324	1-216-049-00	s	METAL, CHIP 1K 5% 1/10W
R326	1-216-073-00	s	METAL, CHIP 10K 5% 1/10W
R327	1-216-081-00	s	METAL, CHIP 22K 5% 1/10W
R328	1-216-073-00	s	METAL, CHIP 10K 5% 1/10W
R329	1-216-051-00	s	METAL, CHIP 1.2K 5% 1/10W
R330	1-216-041-00	s	METAL, CHIP 470 5% 1/10W
R331	1-216-025-00	s	METAL, CHIP 100 5% 1/10W
R332	1-216-655-11	s	METAL, CHIP 1.5K 0.5% 1/10W
R333	1-216-627-11	s	METAL, CHIP 100 0.5% 1/10W
R334	1-216-295-00	s	METAL, CHIP 0
R335,336	1-216-081-00	s	METAL, CHIP 22K 5% 1/10W
R337	1-216-035-00	s	METAL, CHIP 270 5% 1/10W
R338	1-216-065-00	s	METAL, CHIP 4.7K 5% 1/10W
R339	1-216-121-00	s	METAL, CHIP 1M 5% 1/10W
R340	1-216-073-00	s	METAL, CHIP 10K 5% 1/10W
R341	1-216-085-00	s	METAL, CHIP 33K 5% 1/10W
R342	1-216-073-00	s	METAL, CHIP 10K 5% 1/10W
R343	1-216-051-00	s	METAL, CHIP 1.2K 5% 1/10W
R344	1-216-035-00	s	METAL, CHIP 270 5% 1/10W
R345	1-216-049-00	s	METAL, CHIP 1K 5% 1/10W
R346	1-216-105-00	s	METAL, CHIP 220K 5% 1/10W
R347	1-216-089-00	s	METAL, CHIP 47K 5% 1/10W
R348	1-216-073-00	s	METAL, CHIP 10K 5% 1/10W
R349	1-216-097-00	s	METAL, CHIP 100K 5% 1/10W
R350	1-216-033-00	s	METAL, CHIP 220 5% 1/10W
R351	1-216-061-00	s	METAL, CHIP 3.3K 5% 1/10W
R352	1-216-033-00	s	METAL, CHIP 220 5% 1/10W
R353	1-216-061-00	s	METAL, CHIP 3.3K 5% 1/10W
R354	1-216-073-00	s	METAL, CHIP 10K 5% 1/10W
R355	1-216-081-00	s	METAL, CHIP 22K 5% 1/10W
R356	1-216-053-00	s	METAL, CHIP 1.5K 5% 1/10W
R360	1-216-073-00	s	METAL, CHIP 10K 5% 1/10W
R361	1-216-035-00	s	METAL, CHIP 270 5% 1/10W
R362	1-216-651-11	s	METAL, CHIP 1K 0.5% 1/10W
R363	1-216-669-11	s	METAL, CHIP 5.6K 0.5% 1/10W
R364	1-216-651-11	s	METAL, CHIP 1K 0.5% 1/10W
R366	1-216-649-11	s	METAL, CHIP 820 0.5% 1/10W
R367,368	1-216-651-11	s	METAL, CHIP 1K 0.5% 1/10W

(VO-37 BOARD /SVO-9500MD ; S/N 21201 and higher
/SVO-9500MD4; S/N 12201 and higher)

Ref. No. or Q'ty	Part No.	SP	Description
R369	1-216-073-00	s	METAL, CHIP 10K 5% 1/10W
R374	1-216-643-11	s	METAL, CHIP 470 0.5% 1/10W
R375	1-216-045-00	s	METAL, CHIP 680 5% 1/10W
R376	1-216-657-11	s	METAL, CHIP 1.8K 0.5% 1/10W
R377	1-216-646-11	s	METAL, CHIP 620 0.5% 1/10W
R378-380	1-216-045-00	s	METAL, CHIP 680 5% 1/10W
R381-383	1-216-651-11	s	METAL, CHIP 1K 0.5% 1/10W
R384	1-216-025-00	s	METAL, CHIP 100 5% 1/10W
R385	1-216-057-00	s	METAL, CHIP 2.2K 5% 1/10W
R393	1-216-649-11	s	METAL, CHIP 820 0.5% 1/10W
R394	1-216-655-11	s	METAL, CHIP 1.5K 0.5% 1/10W
R395	1-216-081-00	s	METAL, CHIP 22K 5% 1/10W
R396	1-216-049-00	s	METAL, CHIP 1K 5% 1/10W
R397	1-216-073-00	s	METAL, CHIP 10K 5% 1/10W
R398	1-216-055-00	s	METAL, CHIP 1.8K 5% 1/10W
R399	1-216-073-00	s	METAL, CHIP 10K 5% 1/10W
R400	1-216-651-11	s	METAL, CHIP 1K 0.5% 1/10W
R401	1-216-059-00	s	METAL, CHIP 2.7K 5% 1/10W
R406,407	1-216-081-00	s	METAL, CHIP 22K 5% 1/10W
R408	1-216-041-00	s	METAL, CHIP 470 5% 1/10W
R410,411	1-216-073-00	s	METAL, CHIP 10K 5% 1/10W
R415	1-216-073-00	s	METAL, CHIP 10K 5% 1/10W
R421	1-216-083-00	s	METAL, CHIP 27K 5% 1/10W
R422	1-216-073-00	s	METAL, CHIP 10K 5% 1/10W
R423	1-216-051-00	s	METAL, CHIP 1.2K 5% 1/10W
R424	1-216-081-00	s	METAL, CHIP 22K 5% 1/10W
R425	1-216-075-00	s	METAL, CHIP 12K 5% 1/10W
R426	1-216-053-00	s	METAL, CHIP 1.5K 5% 1/10W
R431,432	1-216-073-00	s	METAL, CHIP 10K 5% 1/10W
R434,435	1-216-295-00	s	METAL, CHIP 0
R442	1-216-651-11	s	METAL, CHIP 1K 0.5% 1/10W
R443	1-216-031-00	s	METAL, CHIP 180 5% 1/10W
R444	1-216-043-00	s	METAL, CHIP 560 5% 1/10W
R445	1-216-081-00	s	METAL, CHIP 22K 5% 1/10W
R446	1-216-073-00	s	METAL, CHIP 10K 5% 1/10W
R447-449	1-216-049-00	s	METAL, CHIP 1K 5% 1/10W
R450	1-216-057-00	s	METAL, CHIP 2.2K 5% 1/10W
R451	1-216-655-11	s	METAL, CHIP 1.5K 0.5% 1/10W
R452	1-216-041-00	s	METAL, CHIP 470 5% 1/10W
R453	1-216-057-00	s	METAL, CHIP 2.2K 5% 1/10W
R454	1-216-655-11	s	METAL, CHIP 1.5K 0.5% 1/10W
R455	1-216-647-11	s	METAL, CHIP 680 0.5% 1/10W
R456,457	1-216-651-11	s	METAL, CHIP 1K 0.5% 1/10W
R458	1-216-644-11	s	METAL, CHIP 510 0.5% 1/10W
R459	1-216-049-00	s	METAL, CHIP 1K 5% 1/10W
R460-462	1-216-659-11	s	METAL, CHIP 2.2K 0.5% 1/10W
R466	1-216-663-11	s	METAL, CHIP 3.3K 0.5% 1/10W
R467	1-216-648-11	s	METAL, CHIP 750 0.5% 1/10W
R468	1-216-671-11	s	METAL, CHIP 6.8K 0.5% 1/10W
R469	1-216-049-00	s	METAL, CHIP 1K 5% 1/10W
R470	1-216-651-11	s	METAL, CHIP 1K 0.5% 1/10W
R471,472	1-216-081-00	s	METAL, CHIP 22K 5% 1/10W
R473	1-216-053-00	s	METAL, CHIP 1.5K 5% 1/10W
R474	1-216-083-00	s	METAL, CHIP 27K 5% 1/10W
R475	1-216-073-00	s	METAL, CHIP 10K 5% 1/10W
R476	1-216-748-11	s	METAL, CHIP 39K 1% 1/10W
R477	1-216-073-00	s	METAL, CHIP 10K 5% 1/10W
R478	1-216-049-00	s	METAL, CHIP 1K 5% 1/10W
R479	1-216-073-00	s	METAL, CHIP 10K 5% 1/10W

(VO-37 BOARD /SVO-9500MD ; S/N 21201 and higher
/SVO-9500MD4; S/N 12201 and higher)

Ref. No. or Q'ty	Part No.	SP	Description
R480	1-216-055-00	s	METAL, CHIP 1.8K 5% 1/10W
R481	1-216-047-00	s	METAL, CHIP 820 5% 1/10W
R482	1-216-041-00	s	METAL, CHIP 470 5% 1/10W
R483	1-216-073-00	s	METAL, CHIP 10K 5% 1/10W
R484	1-216-049-00	s	METAL, CHIP 1K 5% 1/10W
R485	1-216-047-00	s	METAL, CHIP 820 5% 1/10W
R486	1-216-081-00	s	METAL, CHIP 22K 5% 1/10W
R487	1-216-073-00	s	METAL, CHIP 10K 5% 1/10W
R488	1-216-057-00	s	METAL, CHIP 2.2K 5% 1/10W
R489	1-216-672-11	s	METAL, CHIP 7.5K 0.5% 1/10W
R490	1-216-097-00	s	METAL, CHIP 100K 5% 1/10W
R491	1-216-624-11	s	METAL, CHIP 75 0.5% 1/10W
R492	1-216-097-00	s	METAL, CHIP 100K 5% 1/10W
R493	1-216-083-00	s	METAL, CHIP 27K 5% 1/10W
R494	1-216-073-00	s	METAL, CHIP 10K 5% 1/10W
R495	1-216-097-00	s	METAL, CHIP 100K 5% 1/10W
R496	1-216-624-11	s	METAL, CHIP 75 0.5% 1/10W
R497	1-216-097-00	s	METAL, CHIP 100K 5% 1/10W
R498,499	1-216-624-11	s	METAL, CHIP 75 0.5% 1/10W
RV30	1-238-012-11	s	RES, ADJ, CARBON 1K
RV101	1-238-015-11	s	RES, ADJ, CARBON 4.7K
RV102	1-238-016-11	s	RES, ADJ, CARBON 10K
RV103	1-238-016-11	s	RES, ADJ, CARBON 10K
RV104	1-238-017-11	s	RES, ADJ, CARBON 22K
RV105	1-238-012-11	s	RES, ADJ, CARBON 1K
RV106	1-238-017-11	s	RES, ADJ, CARBON 22K
RV107	1-238-017-11	s	RES, ADJ, CARBON 22K
RV108	1-238-017-11	s	RES, ADJ, CARBON 22K
RV109	1-238-015-11	s	RES, ADJ, CARBON 4.7K
RV202	1-238-011-11	s	RES, ADJ, CARBON 470
RV210	1-230-717-11	s	RES, ADJ, CARBON 470
RV211	1-230-717-11	s	RES, ADJ, CARBON 470
RV260	1-230-717-11	s	RES, ADJ, CARBON 470
RV310	1-238-015-11	s	RES, ADJ, CARBON 4.7K
RV311	1-238-015-11	s	RES, ADJ, CARBON 4.7K
RV401	1-238-012-11	s	RES, ADJ, CARBON 1K
RV402	1-238-012-11	s	RES, ADJ, CARBON 1K
RV480	1-238-012-11	s	RES, ADJ, CARBON 1K
RV481	1-238-013-11	s	RES, ADJ, CARBON 2.2K
RV482	1-238-013-11	s	RES, ADJ, CARBON 2.2K

FRAME

Ref. No. or Q'ty	Part No.	SP	Description
2pcs	⚠1-532-743-11	s	FUSE 2A 125V "AC-131A BOARD"
2pcs	⚠1-532-745-11	s	FUSE 3.15A 125V "DC-53 BOARD"
1pc	1-690-612-11	o	WIRE, FLEXIBLE CARD 20P "SS-49 BOARD TO VM-12 BOARD"
1pc	1-690-613-11	o	WIRE, FLEXIBLE CARD 26P "VO-37 BOARD TO CR-38 BOARD"
1pc	1-690-614-12	o	WIRE, FLEXIBLE CARD 28P "SS-49 BOARD TO DR-176 BOARD"
CN1001	⚠1-580-375-11	s	INLET, AC 3P, MALE "AC IN"
CS1001	1-806-682-91	s	SENSOR, DEW CONDENSATION (with harness)
H1001	X-3165-588-1	o	HEAD ASSY, ACE
H1002	8-848-570-12	s	DRUM ASSY DZH-40A-R
	8-848-571-02	s	UPPER DRUM ASSY DZR-40-R
H1003	1-543-695-11	s	HEAD, FULL-ERASE
M904	X-3727-784-1	s	MOTOR ASSY (includes CM-14 board) "CASSETTE COMPARTMENT"
M1002	8-835-480-02	s	MOTOR, DC SCV-0401A "CAPSTAN"
M1003	8-835-432-01	s	MOTOR, DC SRV-0201A "T-REEL"
M1004	8-835-432-01	s	MOTOR, DC SRV-0201A "R-REEL"
M1005	X-3165-593-2	o	MOTOR ASSY, CAM "LOADING"
PM1001	1-454-531-11	s	SOLENOID, PLUNGER (with harness) "BRAKE"
PM1002	1-454-434-21	s	SOLENOID, PLUNGER (with harness) "PINCH"
PM1003	1-454-334-71	s	SOLENOID, PLUNGER (with harness) "T-BRAKE"
S1001	1-571-099-11	s	SWITCH, MICRO "CASSETTE DOWN"
S1002	1-570-771-11	s	SWITCH, MICRO "MISS REC"
S1003	1-571-099-11	s	SWITCH, MICRO "VHS CASSETTE"
S1004	⚠1-570-544-11	s	SWITCH, PUSH (AC POWER) "POWER"
T901	⚠1-450-746-13	s	TRANSFORMER, POWER (with harness)

FRAME, CONNECTOR & CONTACT

Ref. No. or Q'ty	Part No.	SP	Description
to CAPSTAN MOTOR			
CN603F	1-569-202-11	o	HOUSING, 9P
	*b Unstock part. (including the contacts)		
8pcs	1-569-191-11	o	CONTACT, FEMALE, AWG22-26
1pc	1-569-193-11	o	CONTACT, FEMALE, AWG24-30
to DRUM MOTOR			
CN604F	1-580-938-11	o	HOUSING, 15P
15pcs	1-565-740-11	o	CONTACT, FEMALE
to S-REEL MOTOR or T-REEL MOTOR			
CN1F	Unstock part.		
CN2F	Unstock part.		
to FULL ERASE HEAD			
CN619F	1-569-195-11	o	HOUSING, 2P
2pcs	1-569-193-11	o	CONTACT, FEMALE, AWG24-30
to AC-131A BOARD			
CN1F	⚠1-562-211-11	o	HOUSING, VH 3P
2pcs	⚠1-562-210-11	o	CONTACT, FEMALE, AWG18-22
CN2F	⚠1-562-285-11	o	HOUSING, VH 4P
2pcs	⚠1-562-210-11	o	CONTACT, FEMALE, AWG18-22
CN3F	⚠1-562-211-11	o	HOUSING, VH 3P
2pcs	⚠1-562-210-11	o	CONTACT, FEMALE, AWG18-22
CN4F	⚠1-562-286-11	o	HOUSING, VH 5P
3pcs	⚠1-562-210-11	o	CONTACT, FEMALE, AWG18-22
to AH-28 borad			
CN616F	1-569-197-11	o	HOUSING, 4P
4pcs	1-569-193-11	o	CONTACT, FEMALE, AWG24-30
CN617F	1-569-195-41	o	HOUSING, 2P
2pcs	1-569-193-11	o	CONTACT, FEMALE, AWG24-30
CN618F	1-569-195-11	o	HOUSING, 2P
2pcs	1-569-193-11	o	CONTACT, FEMALE, AWG24-30
to AU-161 BOARD			
CM307F	Unstock part.		
CN308F	1-569-199-31	o	HOUSING, 6P
1pc	1-569-191-11	o	CONTACT, FEMALE, AWG22-26
5pcs	1-569-193-11	o	CONTACT, FEMALE, AWG24-30
CN309F	1-569-197-41	o	HOUSING, 4P
4pcs	1-569-193-11	o	CONTACT, FEMALE, AWG24-30
CN310F	1-569-202-21	o	HOUSING, 9P
9pcs	1-569-193-11	o	CONTACT, FEMALE, AWG24-30
CN311F	Unstock part.		
CN313F	Unstock part.		

(FRAME, CONNECTOR & CONTACT)

Ref. No. or Q'ty	Part No.	SP	Description
(to AU-161 BOARD)			
CN314F	1-569-197-11	o	HOUSING, 4P
1pc	1-569-191-11	o	CONTACT, FEMALE, AWG22-26
3pcs	1-569-193-11	o	CONTACT, FEMALE, AWG24-30
to CM-14 BOARD			
CN001F	Unstock part.		
to CN-633 BOARD			
CN1	Unstock part.		
CN2F	1-569-197-11	o	HOUSING, 4P
1pc	1-569-191-11	o	CONTACT, FEMALE, AWG22-26
3pcs	1-569-193-11	o	CONTACT, FEMALE, AWG24-30
to CP-183 BOARD			
CN501F	1-569-197-41	o	HOUSING, 4P
4pcs	1-569-193-11	o	CONTACT, FEMALE, AWG24-30
CN502F	1-569-202-21	o	HOUSING, 9P
9pcs	1-569-193-11	o	CONTACT, FEMALE, AWG24-30
CN503F	1-569-201-11	o	HOUSING, 8P
8pcs	1-569-193-11	o	CONTACT, FEMALE, AWG24-30
CN504F	1-569-198-41	o	HOUSING, 5P
5pcs	1-569-193-11	o	CONTACT, FEMALE, AWG24-30
CN505F	1-569-201-21	o	HOUSING, 8P
8pcs	1-569-193-11	o	CONTACT, FEMALE, AWG24-30
to CR-38 BOARD			
CN213F	Unstock part.		
	*d Not in use.		
to DC-53 BOARD			
CN101F	⚠1-562-285-11	o	HOUSING, VH 4P
4pcs	⚠1-562-210-11	o	CONTACT, FEMALE, AWG18-22
CN902F	1-561-992-11	o	HOUSING, 11P
11pcs	1-560-901-21	o	CONTACT, FEMALE
to DR-153(a) BOARD or DR-153(b) BOARD			
CN1F	Unstock part.		
CN2F	Unstock part.		
CN3F	Unstock part.		
to DR-167 BOARD			
CN633F	1-569-196-11	o	HOUSING, 3P
3pcs	1-569-193-11	o	CONTACT, FEMALE, AWG24-30
CN634	1-562-748-11	o	HOUSING, BOARD-IN 15P
15pcs	1-564-832-11	o	CONTACT, MALE

NOTES: *b; SVO-9500MD S/N 10001 to 10720 *d; SVO-9500MD S/N 10001 to 11620

(FRAME, CONNECTOR & CONTACT)

Ref. No.
or Q'ty Part No. SP Description

(to DR-167 BOARD)

CN635 Unstock part.
*j 1-562-735-11 o HOUSING, BOARD-IN 2P
2pcs *j 1-564-832-11 o CONTACT, MALE

to DR-176 BOARD

CN632F 1-569-202-11 o HOUSING, 9P
*b Unstock part. (including the contacts)
8pcs 1-569-191-11 o CONTACT, FEMALE, AWG22-26
1pc 1-569-193-11 o CONTACT, FEMALE, AWG24-30

to DUS-544 BOARD

CN1F 1-569-195-11 o HOUSING, 2P
2pcs 1-569-193-11 o CONTACT, FEMALE, AWG24-30

to HN-160 BOARD

CN651F 1-569-195-11 o HOUSING, 2P
2pcs 1-569-193-11 o CONTACT, FEMALE, AWG24-30

CN652F 1-569-195-21 o HOUSING, 2P
2pcs 1-569-193-11 o CONTACT, FEMALE, AWG24-30

CN653F 1-569-195-31 o HOUSING, 2P
2pcs 1-569-193-11 o CONTACT, FEMALE, AWG24-30

CN654F 1-569-195-41 o HOUSING, 2P
2pcs 1-569-193-11 o CONTACT, FEMALE, AWG24-30

CN655F Unstock part.

CN656F 1-569-196-11 o HOUSING, 3P
3pcs 1-569-193-11 o CONTACT, FEMALE, AWG24-30

CN657F 1-569-198-41 o HOUSING, 5P
5pcs 1-569-193-11 o CONTACT, FEMALE, AWG24-30

CN658F Unstock part.

CN659F 1-569-195-21 o HOUSING, 2P
2pcs 1-569-193-11 o CONTACT, FEMALE, AWG24-30

to KY-219 BOARD

CN151F 1-569-202-31 o HOUSING, 9P
9pcs 1-569-193-11 o CONTACT, FEMALE, AWG24-30

CN152F Unstock part.
CN154F Unstock part.

CN157F 1-569-197-21 o HOUSING, 4P
4pcs 1-569-193-11 o CONTACT, FEMALE, AWG24-30

to LD-35 BOARD

CN620F Unstock part.
*j 1-569-195-11 o HOUSING, 2P
2pcs *j 1-569-193-11 o CONTACT, FEMALE, AWG24-30

(FRAME, CONNECTOR & CONTACT)

Ref. No.
or Q'ty Part No. SP Description

to RP-62 BOARD

CN802F Unstock part.
*j 1-569-200-11 o HOUSING, 7P
7pcs *j 1-569-193-11 o CONTACT, FEMALE, AWG24-30

CN803F 1-569-199-41 o HOUSING, 6P
6pcs 1-569-193-11 o CONTACT, FEMALE, AWG24-30

CN805F 1-569-199-31 o HOUSING, 6P
1pc 1-569-191-11 o CONTACT, FEMALE, AWG22-26
5pcs 1-569-193-11 o CONTACT, FEMALE, AWG24-30

CN806F Unstock part.
*j 1-569-198-11 o HOUSING, 5P
5pcs *j 1-569-193-11 o CONTACT, FEMALE, AWG24-30

CN807F Unstock part.
*j 1-569-199-11 o HOUSING, 6P
6pcs *j 1-569-193-11 o CONTACT, FEMALE, AWG24-30

CN808F Unstock part.
*j 1-569-196-11 o HOUSING, 3P
3pcs *j 1-569-193-11 o CONTACT, FEMALE, AWG24-30

to SE-151 BOARD

CN610F Unstock part.
*j 1-569-195-11 o HOUSING, 2P
2pcs *j 1-569-193-11 o CONTACT, FEMALE, AWG24-30

to SS-49 BOARD

CN100F 1-561-992-11 o HOUSING, 11P
11pcs 1-560-901-21 o CONTACT, FEMALE

CN102F Unstock part.
CN103F Unstock part.
CN105 Unstock part.

CN106 Unstock part.
*j 1-562-735-11 o HOUSING, BOARD-IN 2P
2pcs *j 1-564-831-11 o CONTACT, MALE

CN107F 1-569-196-11 o HOUSING, 3P
1pc 1-569-191-11 o CONTACT, FEMALE, AWG22-26
2pcs 1-569-193-11 o CONTACT, FEMALE, AWG24-30

CN108F 1-562-147-11 o HOUSING, 2P
2pcs 1-564-026-00 o CONTACT, FEMALE, AWG26-30

CN111F 1-569-202-31 o HOUSING, 9P
9pcs 1-569-193-11 o CONTACT, FEMALE, AWG24-30

CN114F 1-569-204-11 o HOUSING, 11P
11pcs 1-569-193-11 o CONTACT, FEMALE, AWG24-30

CN110F 1-569-205-31 o HOUSING, 12P
12pcs 1-569-193-11 o CONTACT, FEMALE, AWG24-30

CN116F 1-569-206-41 o HOUSING, 13P
8pcs 1-569-193-11 o CONTACT, FEMALE, AWG24-30

CN117F 1-569-197-21 o HOUSING, 4P
4pcs 1-569-193-11 o CONTACT, FEMALE, AWG24-30

CN118F 1-569-196-31 o HOUSING, 3P
3pcs 1-569-193-11 o CONTACT, FEMALE, AWG24-30

NOTES: *b; SVO-9500MD S/N 10001 to 10720 *j; SVO-9500MD S/N 10001 to 11620, and 20001 to 21200
SVO-9500MD4 S/N 20001 to 12200

(FRAME, CONNECTOR & CONTACT)

Ref. No. or Q'ty	Part No.	SP	Description
(to SS-49 BOARD)			
CN123F	Unstock part.		
CN124	Unstock part.		
CN130F	Unstock part.		
CN131F	Unstock part.		
CN132F	1-569-199-41	o	HOUSING, 6P
6pcs	1-569-193-11	o	CONTACT, FEMALE, AWG24-30
CN133F	Unstock part.		
	*d Not in use.		
CN140F	Unstock part.		
CN142F	Unstock part.		
CN302F	1-569-196-11	o	HOUSING, 3P
1pc	1-569-191-11	o	CONTACT, FEMALE, AWG22-26
2pcs	1-569-193-11	o	CONTACT, FEMALE, AWG24-30
CN303F	1-569-196-31	o	HOUSING, 3P
1pc	1-569-191-11	o	CONTACT, FEMALE, AWG22-26
2pcs	1-569-193-11	o	CONTACT, FEMALE, AWG24-30
CN315F	1-569-196-21	o	HOUSING, 3P
1pcs	1-569-191-11	o	CONTACT, FEMALE, AWG22-26
2pcs	1-569-193-11	o	CONTACT, FEMALE, AWG24-30
CN316F	1-569-196-41	o	HOUSING, 3P
1pcs	1-569-191-11	o	CONTACT, FEMALE, AWG22-26
2pcs	1-569-193-11	o	CONTACT, FEMALE, AWG24-30
to OPTION BOARD			
CN551F	1-569-204-11	o	HOUSING, 11P
11pcs	1-569-193-11	o	CONTACT, FEMALE, AWG24-30
CN552F	1-569-205-11	o	HOUSING, 12P
12pcs	1-569-193-11	o	CONTACT, FEMALE, AWG24-30
to VM-12 BOARD			
CN701F	1-569-202-41	o	HOUSING, 9P
8pcs	1-569-193-11	o	CONTACT, FEMALE, AWG24-30
CN702F	1-569-198-41	o	HOUSING, 5P
4pcs	1-569-193-11	o	CONTACT, FEMALE, AWG24-30
to VO-37 BOARD			
CN201F	Unstock part.		
CN202	Unstock part.		
	*j 1-569-740-11	o	HOUSING, BOARD-IN 7P
7pcs *j	1-564-831-11	o	CONTACT, MALE
CN203F	Unstock part.		
CN206	Unstock part.		
	*j 1-562-738-11	o	HOUSING, BOARD-IN 5P
5pcs *j	1-564-831-11	o	CONTACT, MALE
CN207	Unstock part.		
	*j 1-569-739-11	o	HOUSING, BOARD-IN 6P
6pcs *j	1-564-831-11	o	CONTACT, MALE

(FRAME, CONNECTOR & CONTACT)

Ref. No. or Q'ty	Part No.	SP	Description
(to VO-37 BOARD)			
CN208	Unstock part.		
	*j 1-562-736-11	o	HOUSING, BOARD-IN 3P
3pcs *j	1-564-831-11	o	CONTACT, MALE
CN221F	1-569-202-11	o	HOUSING, 9P
8pcs	1-569-193-11	o	CONTACT, FEMALE, AWG24-30
CN222F	1-569-198-41	o	HOUSING, 5P
4pcs	1-569-193-11	o	CONTACT, FEMALE, AWG24-30
CN231F	1-569-198-41	o	HOUSING, 5P
5pcs	1-569-193-11	o	CONTACT, FEMALE, AWG24-30
CN232F	1-569-201-21	o	HOUSING, 8P
8pcs	1-569-193-11	o	CONTACT, FEMALE, AWG24-30

NOTES: *d; SVO-9500MD S/N 10001 to 11620 *j; SVO-9500MD S/N 10001 to 11620, and 20001 to 21200
SVO-9500MD4 S/N 20001 to 12200

HARNESS'S CHILD PARTS

Ref. No.
or Q'ty Part No. SP Description

HARNESS(A-ERASE):CN302/SS-49 board to CN617/AH-28 board

CN302F	1-569-196-11	o	HOUSING, 3P
1pc	1-569-191-11	o	CONTACT, FEMALE, AWG22-26
2pcs	1-569-193-11	o	CONTACT, FEMALE, AWG24-30
CN617F	1-569-195-41	o	HOUSING, 2P
2pcs	1-569-193-11	o	CONTACT, FEMALE, AWG24-30

HARNESS(AC INLET): to CN1/AC-131A board

1pc	⚠1-535-316-11	o	TERMINAL, GROUND (M4)
CN1F	⚠1-562-211-11	o	HOUSING, VH 3P
2pcs	⚠1-562-210-11	o	CONTACT, FEMALE, AWG18-22
CN1001	⚠1-580-375-11	s	INLET, AC 3P, MALE
1pc	4-605-946-01	o	COVER, AC INLET

HARNESS(AU CONT):CN142/SS-49 board to CN311/AU-161 board

Unstock part

HARNESS(AU HEAD):CN315,316/SS-49 board to CN616/AH-28 borad

CN315F	1-569-196-21	o	HOUSING, 3P
1pcs	1-569-191-11	o	CONTACT, FEMALE, AWG22-26
2pcs	1-569-193-11	o	CONTACT, FEMALE, AWG24-30
CN316F	1-569-196-41	o	HOUSING, 3P
1pcs	1-569-191-11	o	CONTACT, FEMALE, AWG22-26
2pcs	1-569-193-11	o	CONTACT, FEMALE, AWG24-30
CN616F	1-569-197-11	o	HOUSING, 4P
4pcs	1-569-193-11	o	CONTACT, FEMALE, AWG24-30

HARNESS(AU IN):CN309/AU-161 board to CN501/CP-183 board

CN309F	1-569-197-41	o	HOUSING, 4P
4pcs	1-569-193-11	o	CONTACT, FEMALE, AWG24-30
CN501F	1-569-197-41	o	HOUSING, 4P
4pcs	1-569-193-11	o	CONTACT, FEMALE, AWG24-30

HARNESS(AU MIC):CN2/CN-633 board to CN314/AU-161 board

CN314F	1-569-197-11	o	HOUSING, 4P
1pc	1-569-191-11	o	CONTACT, FEMALE, AWG22-26
3pcs	1-569-193-11	o	CONTACT, FEMALE, AWG24-30
CN2F	1-569-197-11	o	HOUSING, 4P
1pc	1-569-191-11	o	CONTACT, FEMALE, AWG22-26
3pcs	1-569-193-11	o	CONTACT, FEMALE, AWG24-30

HARNESS(AU MON):CN154/KY-219 board to CN307/AU-161 board

Unstock part

(HARNESS'S CHILD PARTS)

Ref. No.
or Q'ty Part No. SP Description

HARNESS(AU OUT):CN310/AU-161 board to CN502/CP-183 board

CN310F	1-569-202-21	o	HOUSING, 9P
9pcs	1-569-193-11	o	CONTACT, FEMALE, AWG24-30
CN502F	1-569-202-21	o	HOUSING, 9P
9pcs	1-569-193-11	o	CONTACT, FEMALE, AWG24-30

HARNESS(AU REG):CN140/SS-49 board to CN313/AU-161 board

Unstock part

HARNESS(CAPSTAN):CN632/DR-176 board to CN603/CAPSTAN motor

(*b: Unstock part.)

CN632F	1-569-202-11	o	HOUSING, 9P
8pcs	1-569-191-11	o	CONTACT, FEMALE, AWG22-26
1pc	1-569-193-11	o	CONTACT, FEMALE, AWG24-30
CN603F	1-569-202-11	o	HOUSING, 9P
8pcs	1-569-191-11	o	CONTACT, FEMALE, AWG22-26
1pc	1-569-193-11	o	CONTACT, FEMALE, AWG24-30

HARNESS(CASSECON):CN105/SS-49 board to CN001/CM-14 board

Unstock part

HARNESS(CASSETTE DOWN): to CN652/HN-160 board

CN652F	1-569-195-21	o	HOUSING, 2P
2pcs	1-569-193-11	o	CONTACT, FEMALE, AWG24-30
S1001	1-571-099-11	s	SWITCH, MICRO

HARNESS(CN-KY):CN152/KY-219 board to CN1/CN-633 board

Unstock part

HARNESS(CTL):CN107/SS-49 board to CN618/AH-28 board

CN107F	1-569-196-11	o	HOUSING, 3P
1pc	1-569-191-11	o	CONTACT, FEMALE, AWG22-26
2pcs	1-569-193-11	o	CONTACT, FEMALE, AWG24-30
CN618F	1-569-195-11	o	HOUSING, 2P
2pcs	1-569-193-11	o	CONTACT, FEMALE, AWG24-30

HARNESS(CR-SS):CN133/SS-49 board to CN213/CR-38 board

Unstock part (*d: Not in use.)

HARNESS(DRUM):CN634/DR-167 board to CN604/DRUM motor

CN634	1-562-748-11	o	HOUSING, BOARD-IN 15P
15pcs	1-564-832-11	o	CONTACT, MALE
CN604F	1-580-938-11	o	HOUSING, 15P
15pcs	1-565-740-11	o	CONTACT, FEMALE

NOTES: *b; SVO-9500MD S/N 10001 to 10720 *d; SVO-9500MD S/N 10001 to 11620

(HARNESS'S CHILD PARTS)

Ref. No. or Q'ty	Part No.	SP	Description

HARNESS(F ERASE):CN303/SS-49 board to CN619/FULL ERASE HEAD

CN303F	1-569-196-31	o	HOUSING, 3P
1pc	1-569-191-11	o	CONTACT, FEMALE, AWG22-26
2pcs	1-569-193-11	o	CONTACT, FEMALE, AWG24-30
CN619F	1-569-195-11	o	HOUSING, 2P
2pcs	1-569-193-11	o	CONTACT, FEMALE, AWG24-30

HARNESS(KY):CN111/SS-49 board to CN151/KY-219 board

CN111F	1-569-202-31	o	HOUSING, 9P
9pcs	1-569-193-11	o	CONTACT, FEMALE, AWG24-30
CN151F	1-569-202-31	o	HOUSING, 9P
9pcs	1-569-193-11	o	CONTACT, FEMALE, AWG24-30

HARNESS(LD MOTOR):CN106/SS-49 board to CN620/LD-35 board

Unstock part

CN106 *j	1-562-735-11	o	HOUSING, BOARD-IN 2P
2pcs *j	1-564-831-11	o	CONTACT, MALE
CN620F*j	1-569-195-11	o	HOUSING, 2P
2pcs *j	1-569-193-11	o	CONTACT, FEMALE, AWG24-30

HARNESS(LED):CN654/HN-160 board to LE-80 board

CN654F	1-569-195-41	o	HOUSING, 2P
2pcs	1-569-193-11	o	CONTACT, FEMALE, AWG24-30

HARNESS(LS SENSOR):CN635/DR-167 board to CN610/SE-151 board

Unstock part

CN635 *j	1-562-735-11	o	HOUSING, BOARD-IN 2P
2pcs *j	1-564-832-11	o	CONTACT, MALE
CN610F*j	1-569-195-11	o	HOUSING, 2P
2pcs *j	1-569-193-11	o	CONTACT, FEMALE, AWG24-30

HARNESS(MISS REC): to CN659/HN-160 board

CN659F	1-569-195-21	o	HOUSING, 2P
2pcs	1-569-193-11	o	CONTACT, FEMALE, AWG24-30
S1002	1-570-771-11	s	SWITCH, MICRO

HARNESS(OPTION1):CN114/SS-49 board to CN551/OPTION board

CN114F	1-569-204-11	o	HOUSING, 11P
11pcs	1-569-193-11	o	CONTACT, FEMALE, AWG24-30
CN551F	1-569-204-11	o	HOUSING, 11P
11pcs	1-569-193-11	o	CONTACT, FEMALE, AWG24-30

(HARNESS'S CHILD PARTS)

Ref. No. or Q'ty	Part No.	SP	Description

HARNESS(OPTION2):CN110/SS-49 board to CN552/OPTION board

CN110F	1-569-205-31	o	HOUSING, 12P
12pcs	1-569-193-11	o	CONTACT, FEMALE, AWG24-30
CN552F	1-569-205-11	o	HOUSING, 12P
12pcs	1-569-193-11	o	CONTACT, FEMALE, AWG24-30

HARNESS(POWER SW):CN2/AC-131A board to CN3/AC-131A board

CN2F	⚠1-562-285-11	o	HOUSING, VH 4P
2pcs	⚠1-562-210-11	o	CONTACT, FEMALE, AWG18-22
CN3F	⚠1-562-211-11	o	HOUSING, VH 3P
2pcs	⚠1-562-210-11	o	CONTACT, FEMALE, AWG18-22
S1004	⚠1-570-544-11	s	SWITCH, PUSH (AC POWER)
1pc	3-174-480-01	o	COVER, SWITCH

HARNESS(REMAIN):CN116/SS-49 board to CN503/CP-183 board

CN116F	1-569-206-41	o	HOUSING, 13P
8pcs	1-569-193-11	o	CONTACT, FEMALE, AWG24-30
CN503F	1-569-201-11	o	HOUSING, 8P
8pcs	1-569-193-11	o	CONTACT, FEMALE, AWG24-30

HARNESS(RP AFM):CN308/AU-161 board to CN805/RP-62 board

CN308F	1-569-199-31	o	HOUSING, 6P
1pc	1-569-191-11	o	CONTACT, FEMALE, AWG22-26
5pcs	1-569-193-11	o	CONTACT, FEMALE, AWG24-30
CN805F	1-569-199-31	o	HOUSING, 6P
1pc	1-569-191-11	o	CONTACT, FEMALE, AWG22-26
5pcs	1-569-193-11	o	CONTACT, FEMALE, AWG24-30

HARNESS(RP CONT):CN132/SS-49 board to CN803/RP-62 board

CN132F	1-569-199-41	o	HOUSING, 6P
6pcs	1-569-193-11	o	CONTACT, FEMALE, AWG24-30
CN803F	1-569-199-41	o	HOUSING, 6P
6pcs	1-569-193-11	o	CONTACT, FEMALE, AWG24-30

HARNESS(RP FSC):CN206/VO-37 board to CN806/RP-62 board

Unstock part

CN206 *j	1-562-738-11	o	HOUSING, BOARD-IN 5P
5pcs *j	1-564-831-11	o	CONTACT, MALE
CN806F*j	1-569-198-11	o	HOUSING, 5P
5pcs *j	1-569-193-11	o	CONTACT, FEMALE, AWG24-30

HARNESS(RP PB):CN202/VO-37 board to CN802/RP-62 board

Unstock part

CN202 *j	1-569-740-11	o	HOUSING, BOARD-IN 7P
7pcs *j	1-564-831-11	o	CONTACT, MALE
CN802F*j	1-569-200-11	o	HOUSING, 7P
7pcs *j	1-569-193-11	o	CONTACT, FEMALE, AWG24-30

NOTE: *j; SVO-9500MD S/N 10001 to 11620, and 20001 to 21200
SVO-9500MD4 S/N 20001 to 12200

(HARNESS'S CHILD PARTS)

Ref. No.
or Q'ty Part No. SP Description

HARNESS(RP REC):CN207/VO-37 board to CN807/RP-62 board

Unstock part

CN207 1-569-739-11 o HOUSING, BOARD-IN 6P
6pcs 1-564-831-11 o CONTACT, MALE

CN807F 1-569-199-11 o HOUSING, 6P
6pcs 1-569-193-11 o CONTACT, FEMALE, AWG24-30

HARNESS(RP-VO):CN208/VO-37 board to CN808/RP-62 board

Unstock part

CN208 *j 1-562-736-11 o HOUSING, BOARD-IN 3P
3pcs *j 1-564-831-11 o CONTACT, MALE

CN808F*j 1-569-196-11 o HOUSING, 3P
3pcs *j 1-569-193-11 o CONTACT, FEMALE, AWG24-30

HARNESS(S-DR1):CN1/DR-153(b) board to CN1/S-REEL motor
HARNESS(S-DR2):CN2/DR-153(b) board to CN2/S-REEL motor

Unstock parts

HARNESS(S-REEL):CN123/SS-49 board to CN3/DR-153(b) board

Unstock part

HARNESS(S-TEN):CN657/HN-160 board to LE-86 & SE-151 boards

CN657F 1-569-198-41 o HOUSING, 5P
5pcs 1-569-193-11 o CONTACT, FEMALE, AWG24-30

HARNESS(SS REG):CN100/SS-49 board to CN902/DC-53 board

CN100F 1-561-992-11 o HOUSING, 11P
11pcs 1-560-901-21 o CONTACT, FEMALE

CN902F 1-561-992-11 o HOUSING, 11P
11pcs 1-560-901-21 o CONTACT, FEMALE

HARNESS(SW-1):CN102/SS-49 board to CN658/HN-160 board
HARNESS(SW-2):CN103/SS-49 board to CN655/HN-160 board

Unstock parts

HARNESS(T-BRAKE C):DR-167 board to CN1/DUS-544 board

CN1F 1-569-195-11 o HOUSING, 2P
2pcs 1-569-193-11 o CONTACT, FEMALE, AWG24-30

HARNESS(T-DR1):CN1/DR-153(a) board to CN1/T-REEL motor
HARNESS(T-DR2):CN2/DR-153(a) board to CN2/T-REEL motor

Unstock parts

HARNESS(T-REEL):CN124/SS-49 board to CN3/DR-153(a) board

Unstock part

NOTE: *j; SVO-9500MD S/N 10001 to 11620, and 20001 to 21200
SVO-9500MD4 S/N 20001 to 12200

(HARNESS'S CHILD PARTS)

Ref. No.
or Q'ty Part No. SP Description

HARNESS(T-TOP):CN651/HN-160 board to SE-152 board

CN651F 1-569-195-11 o HOUSING, 2P
2pcs 1-569-193-11 o CONTACT, FEMALE, AWG24-30

HARNESS(TR):CN117/SS-49 board to CN157/KY-219 board

CN117F 1-569-197-21 o HOUSING, 4P
4pcs 1-569-193-11 o CONTACT, FEMALE, AWG24-30

CN157F 1-569-197-21 o HOUSING, 4P
4pcs 1-569-193-11 o CONTACT, FEMALE, AWG24-30

HARNESS(VHS CASSETTE): to CN653/HN-160 board

CN653F 1-569-195-31 o HOUSING, 2P
2pcs 1-569-193-11 o CONTACT, FEMALE, AWG24-30

S1003 1-571-099-11 s SWITCH, MICRO

HARNESS(VM GND): to VM-12 board

1pc 1-535-199-11 o TERMINAL, SOLDERLESS

HARNESS(VM VO-1):CN221/VO-37 board to CN701/VM-12 board

CN221F 1-569-202-11 o HOUSING, 9P
8pcs 1-569-193-11 o CONTACT, FEMALE, AWG24-30

CN701F 1-569-202-41 o HOUSING, 9P
8pcs 1-569-193-11 o CONTACT, FEMALE, AWG24-30

HARNESS(VM VO-2):CN222/VO-37 board to CN702/VM-12 board

CN222F 1-569-198-41 o HOUSING, 5P
4pcs 1-569-193-11 o CONTACT, FEMALE, AWG24-30

CN702F 1-569-198-41 o HOUSING, 5P
4pcs 1-569-193-11 o CONTACT, FEMALE, AWG24-30

HARNESS(VO CONT):CN203/VO-37 board to CN131/SS-49 board

Unstock part

HARNESS(VO CP1):CN231/VO-37 board to CN504/CP-183 board

CN231F 1-569-198-41 o HOUSING, 5P
5pcs 1-569-193-11 o CONTACT, FEMALE, AWG24-30

CN504F 1-569-198-41 o HOUSING, 5P
5pcs 1-569-193-11 o CONTACT, FEMALE, AWG24-30

HARNESS(VO CP2):CN232/VO-37 board to CN505/CP-183 board

CN232F 1-569-201-21 o HOUSING, 8P
8pcs 1-569-193-11 o CONTACT, FEMALE, AWG24-30

CN505F 1-569-201-21 o HOUSING, 8P
8pcs 1-569-193-11 o CONTACT, FEMALE, AWG24-30

(HARNESS'S CHILD PARTS)

Ref. No. or Q'ty	Part No.	SP	Description
HARNESS(VO REG):CN201/VO-37 board to CN130/SS-49 board			
Unstock part			
BRAKE SOLENOID: to CN656/HN-160 board			
CN656F	1-569-196-11	o	HOUSING, 3P
3pcs	1-569-193-11	o	CONTACT, FEMALE, AWG24-30
DEW CONDENSATION SENSOR: to CN108/SS-49 board			
CN108F	1-562-147-11	o	HOUSING, 2P
2pcs	1-564-026-00	o	CONTACT, FEMALE, AWG26-30
PINCH SOLENOID: to CN118/SS-49 board			
CN118F	1-569-196-31	o	HOUSING, 3P
3pcs	1-569-193-11	o	CONTACT, FEMALE, AWG24-30
POWER TRANSFORMER:CN4/AC-131A board to CN101/DC-53 board			
CN4F	⚠1-562-286-11	o	HOUSING, VH 5P
3pcs	⚠1-562-210-11	o	CONTACT, FEMALE, AWG18-22
CN101F	⚠1-562-285-11	o	HOUSING, VH 4P
4pcs	⚠1-562-210-11	o	CONTACT, FEMALE, AWG18-22
T-BRAKE SOLENOID: to CN633/DR-167 board			
CN633F	1-569-196-11	o	HOUSING, 3P
3pcs	1-569-193-11	o	CONTACT, FEMALE, AWG24-30

14-4. PACKING MATERIALS AND ACCESSORIES

Ref. No. or Q'ty	Part No.	SP	Description
1pc	⚠1-556-813-11	s	CORD, POWER 3P
1pc	3-177-400-01	o	INDIVIDUAL CARTON (for SVO-9500MD)
1pc	3-177-401-01	o	INDIVIDUAL CARTON (for SVO-9500MD4)
1pc	3-177-197-01	o	CUSHION (UPPER)
1pc	3-177-198-01	o	CUSHION (LOWER)
1pc	3-704-295-01	o	BAG, PROTECTION (STANDARD)
1pc	⚠3-754-503-21	s	MANUAL, INSTRUCTION

14-5. OPTIONAL FIXTURES LIST

Part No.	SP	Description
H-7099-035-H	o	TORQUE GAUGE ADAPTOR
H-7099-039-H	o	TORQUE GAUGE
H-7099-046-H	o	ALIGNMENT TAPE, JVC-MH-1(NTSC)
J-6080-811-A	o	GUIDE HEIGHT ADJ. DRIVER
or		
J-6082-044-A	o	GUIDE HEIGHT ADJ. DRIVER
J-6080-840-A	o	SMALL MIRROR
J-6090-014-A	o	MOLYCOTE GREASE EM-30LG
or		
4-918-645-01	o	MOLYCOTE GREASE EM-30L
J-6380-040-A	o	RG REFERENCE PIN (1)
J-6380-050-A	o	RG REFERENCE PIN (2)
J-6380-080-A	o	REFERENCE PLATE
J-6380-090-A	o	REEL TABLE HEIGHT ADJ. TOOL
J-6380-550-A	o	MASTER BLOCK
J-6380-700-A	o	MASTER BLOCK
J-6380-710-A	o	X VALUE ADJUSTMENT TOOL
J-6381-370-A	o	RP EXTENSION TOOL
J-6381-380-A	o	S-BNC VIDEO CABLE
J-6381-900-A	o	Y/C DELAY ADJUSTMENT TOOL
2-034-697-00	o	CLEANING CLOTH
7-700-736-05	o	L-SHAPED HEXAGONAL WRENCH(1.5mm)
7-700-736-06	o	L-SHAPED HEXAGONAL WRENCH(0.89mm)
7-700-751-02	o	BOX DRIVER(5.5mm)
8-192-602-43	o	ALIGNMENT TAPE, KRV-5821NSA
8-192-603-11	o	ALIGNMENT TAPE, KRV-31NS
8-192-603-51	o	ALIGNMENT TAPE, KRV-35NF
8-192-603-91	o	ALIGNMENT TAPE, KRV-39NF
- Pending -	o	ALIGNMENT TAPE, KRV-45HNS(S-VHS)
- Pending -	o	ALIGNMENT TAPE, KRV-45NS(VHS)
8-192-605-21	o	ALIGNMENT TAPE, KRV-51HN(S-VHS)
8-192-605-31	o	ALIGNMENT TAPE, KRV-51N(VHS)
8-896-024-94	o	BLANK TAPE, GR-120KG(VHS)
9-911-053-00	o	THICKNESS GAUGE
9-919-573-01	o	CLEANING FLUID

COMMERCIALLY SOLD
TENTELOMETER, T2-H7-UMC
HEAD DEGAUSSER
S-VHS BLANK TAPE

TM BIM 93-057